Know your Ws!

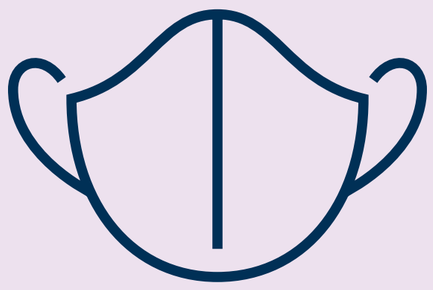

WEAR
a cloth face covering.

WAIT
6 feet apart.
Avoid close contact.

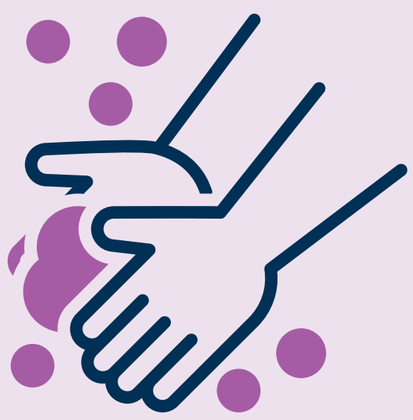

WASH
your hands often
or use hand sanitizer.

@NCDHHS #StayStrongNC