Manteniéndonos separados, nos reúne a todos. Proteja a su familia y vecinos.

Quédese en casa si:

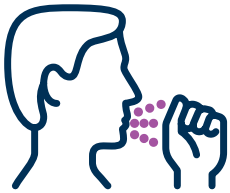

Está enfermo.

Corre un mayor riesgo de sufrir enfermedad seria por COVID-19.

Si sale de casa, recuerde las iniciales PEL!

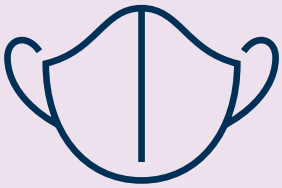

PONERSE
un protector facial de tela.

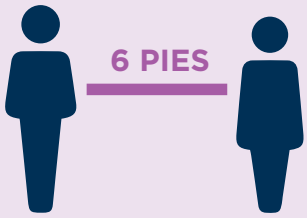

ESPERAR
distanciándose 6 pies. Evite contacto cercano.

LAVARSE
las manos frecuentemente o bien, usar desinfectante de manos.

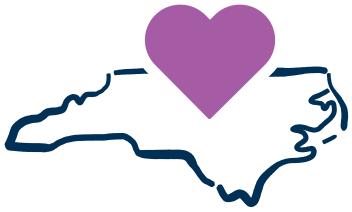

#StayStrongNC

Averigüe más visitando: nc.gov/covid19.

NC DEPARTMENT OF HEALTH AND HUMAN SERVICES