School Business Administration Division
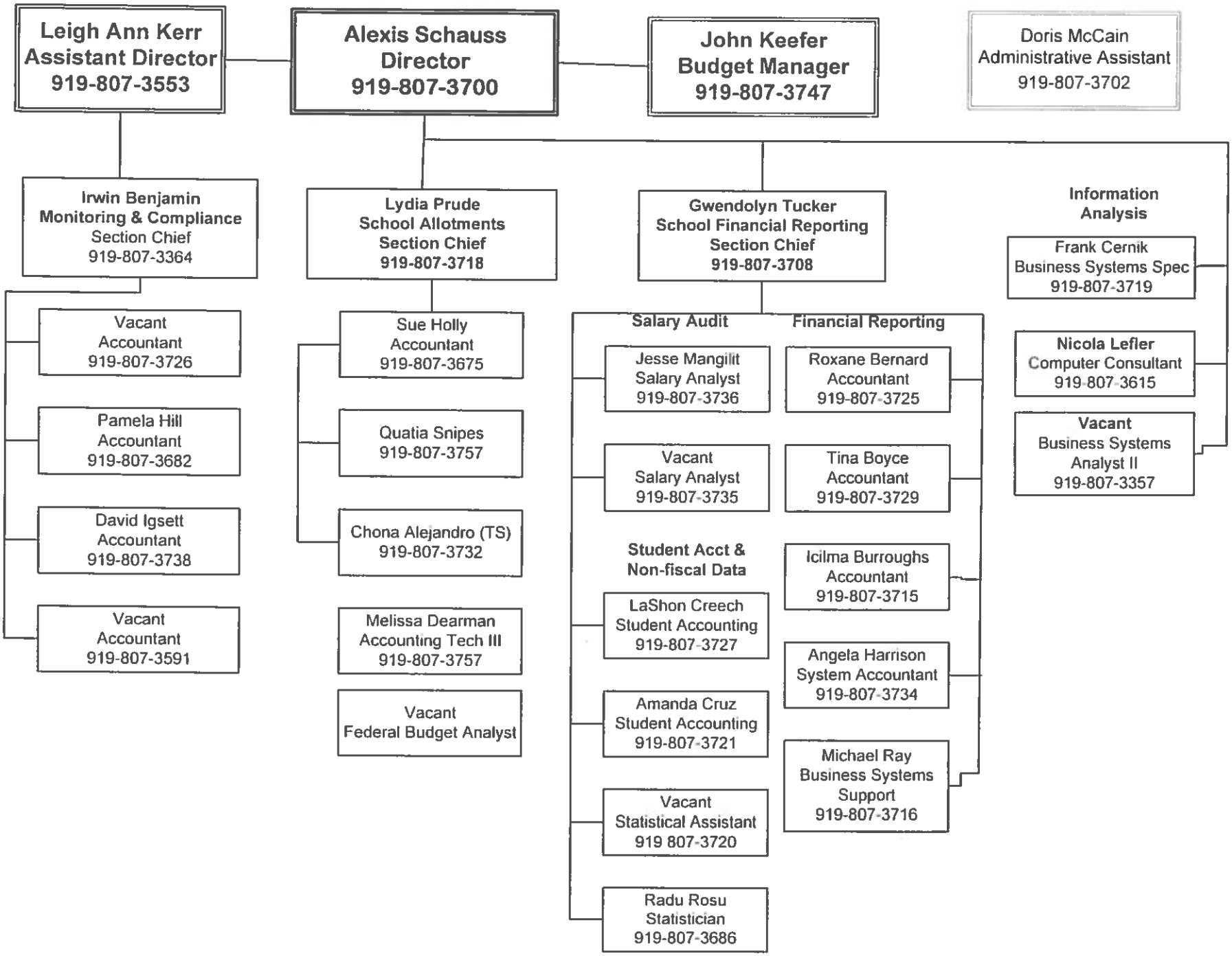
December 2019