

Burdette, Jennifer a

From: Burdette, Jennifer a
Sent: Thursday, December 14, 2017 3:50 PM
To: 'Spencer Trichell'
Cc: Richard B Gangle; Higgins, Karen
Subject: ACP

Spencer,

Thank you for your response to our request for additional information received initially by email last Friday. As we discussed, the Indirect and Cumulative Impacts Assessment incorrectly states that Robeson County is subject to the NPDES Phase II Stormwater Rule. Please see an excerpt from the [stormwater program map](#) below. The purple-gray areas do not have a stormwater program.

Because of the lack of stormwater programs in this county, additional information is necessary to determine whether the growth stimulating effects anticipated by the project would be expected to impact water quality. More detailed information regarding the development anticipated is necessary for this determination. Please let us know if you have any questions about this request.

Thanks,
Jennifer

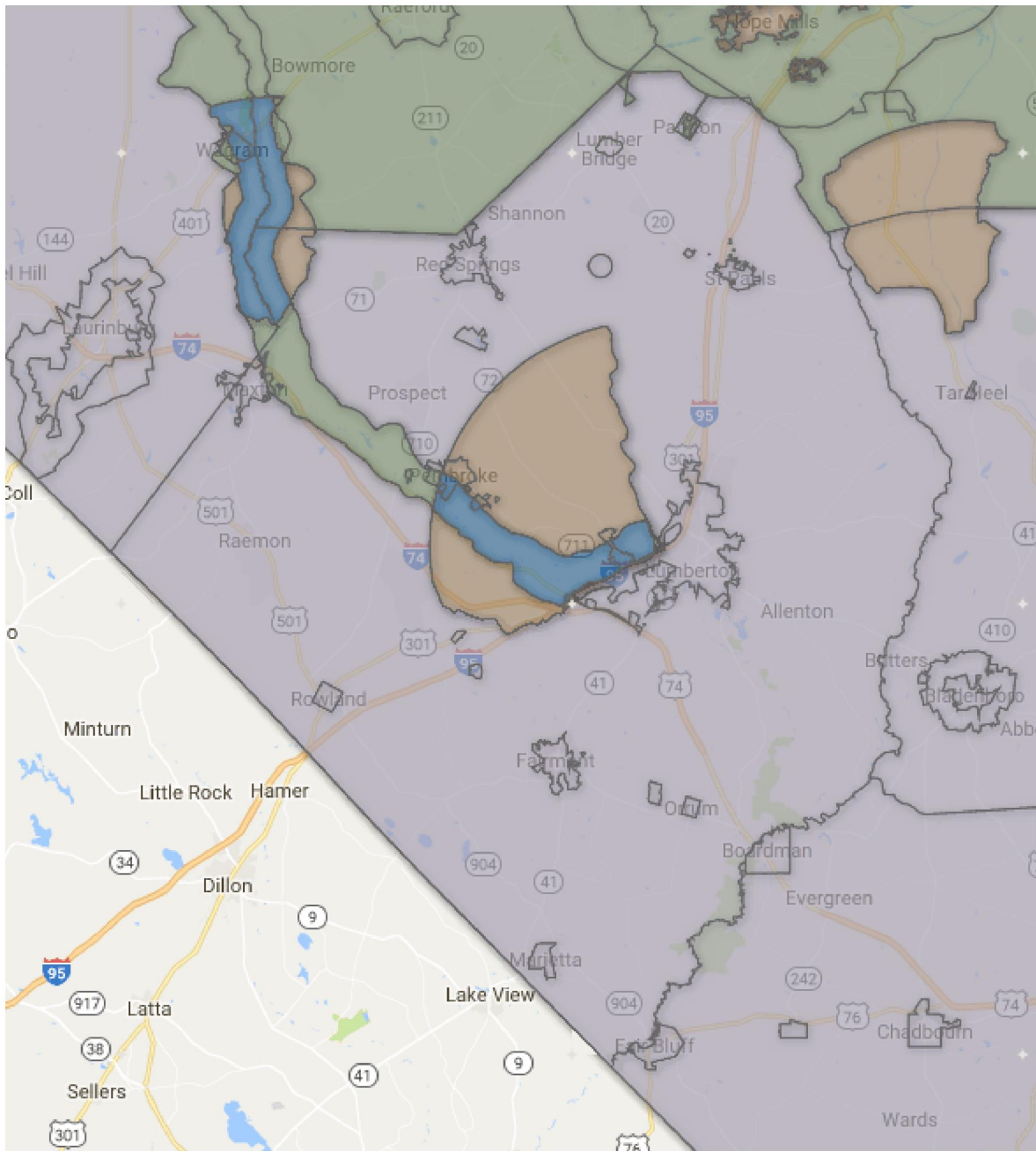

Jennifer Burdette

401/Buffer Coordinator

Division of Water Resources - 401 & Buffer Permitting Branch

Department of Environmental Quality

919 807 6364 office

jennifer.burdette@ncdenr.gov

1617 Mail Service Center

Raleigh, NC 27699-1617

(Physical Address: 512 N. Salisbury St, Raleigh, NC 27604 - 9th Flr Archdale Bldg – Room 942F)

Email correspondence to and from this address is subject to the North Carolina Public Records Law and may be disclosed to third parties.