

PAUL A. STIMPSON
ENGINEER
22052
4/9/20

© 2019 LaBella Associates

**ALAMANCE
AGGREGATES, LLC**
Mr. Chad Threatt, VP

Snow Camp Mine

NO.	DATE	DESCRIPTION
1	3/31/20	NCDEMLR COMMENTS
REVISIONS		
PROJECT NUMBER:		2190335
DRAWN BY:		KCG/ATC/BWS
REVIEWED BY:		PAS
ISSUED FOR:		CONSTRUCTION
DATE:		4/9/20
DRAWING NAME:		

EXISTING CONDITIONS

DRAWING NUMBER:

C101

GENERAL NOTES

- EXISTING SITE FEATURES, TOPOGRAPHY, AND PROPERTY DATA FROM INFORMATION PROVIDED BY COE FORESTRY AND SURVEYING. ALSO, SITE PLAN INFORMATION OBTAINED FROM DRAWING SEALED BY CHRISTOPHER FAULK, PLS DATED 1/10/18. STREAM SURVEY FROM NEIL PRESLAR DATED 2/19/19.
- OBTAIN ALL APPLICABLE PERMITS AND PLAN APPROVALS PRIOR TO BEGINNING WORK.
- CONTRACTOR IS RESPONSIBLE FOR VERIFYING ALL EXISTING FEATURES PRIOR TO START OF CONSTRUCTION. CALL 811. ANY DISCREPANCY IN LOCATION, SIZE, OR DESCRIPTION OF EXISTING FEATURES SHOWN ON THE PLANS SHALL BE BROUGHT TO THE ATTENTION OF THE ENGINEER IMMEDIATELY.
- THE CONTRACTOR WILL BE REQUIRED TO DO ALL WORK NECESSARY TO PROVIDE SUITABLE CONNECTIONS WITH ALL ROADS, STORM DRAINS, AND UTILITIES ENTERING THIS PROJECT.
- NO SUBSURFACE INVESTIGATIONS OF DETERMINATION HAS BEEN MADE BY THE ENGINEER. THE CONTRACTOR SHOULD MAKE HIS OWN INVESTIGATION AS TO THE SUBSURFACE CONDITIONS.
- CONTRACTOR SHALL BE RESPONSIBLE FOR LOCATING, RELOCATING, AVOIDING, AND PROTECTING ALL EXISTING UTILITIES AND FEATURES ON SITE.
- PRIOR TO FINAL ACCEPTANCE THE CONTRACTOR SHALL ULTIMATELY BE RESPONSIBLE FOR ENSURING THE SATISFACTORY COMPLETION OF THE TOTAL PROJECT.
- CONTRACTOR SHALL BE RESPONSIBLE FOR THE COORDINATION OF THE REMOVAL AND/OR RELOCATION OF ANY EXISTING UTILITY POLES, GUY WIRES, AND/OR ANY OTHER EXISTING FEATURES AS REQUIRED.
- CONTRACTOR MUST CONSTRUCT ALL WORK UNDER THE SUPERVISION OF A QUALIFIED GEOTECHNICAL FIRM.
- ALL WORKMANSHIP AND MATERIALS TO CONFORM WITH NCDOT SPECIFICATIONS AND DRAWINGS UNLESS OTHERWISE NOTED.

LEGEND

PROPERTY LINE	---
EXISTING BUILDING	▣
PROPOSED BUILDING	▣
EXISTING MINOR CONTOURS	---
EXISTING MAJOR CONTOURS	---

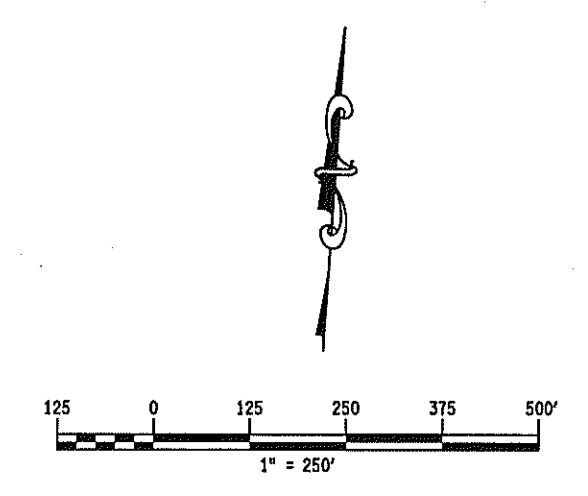
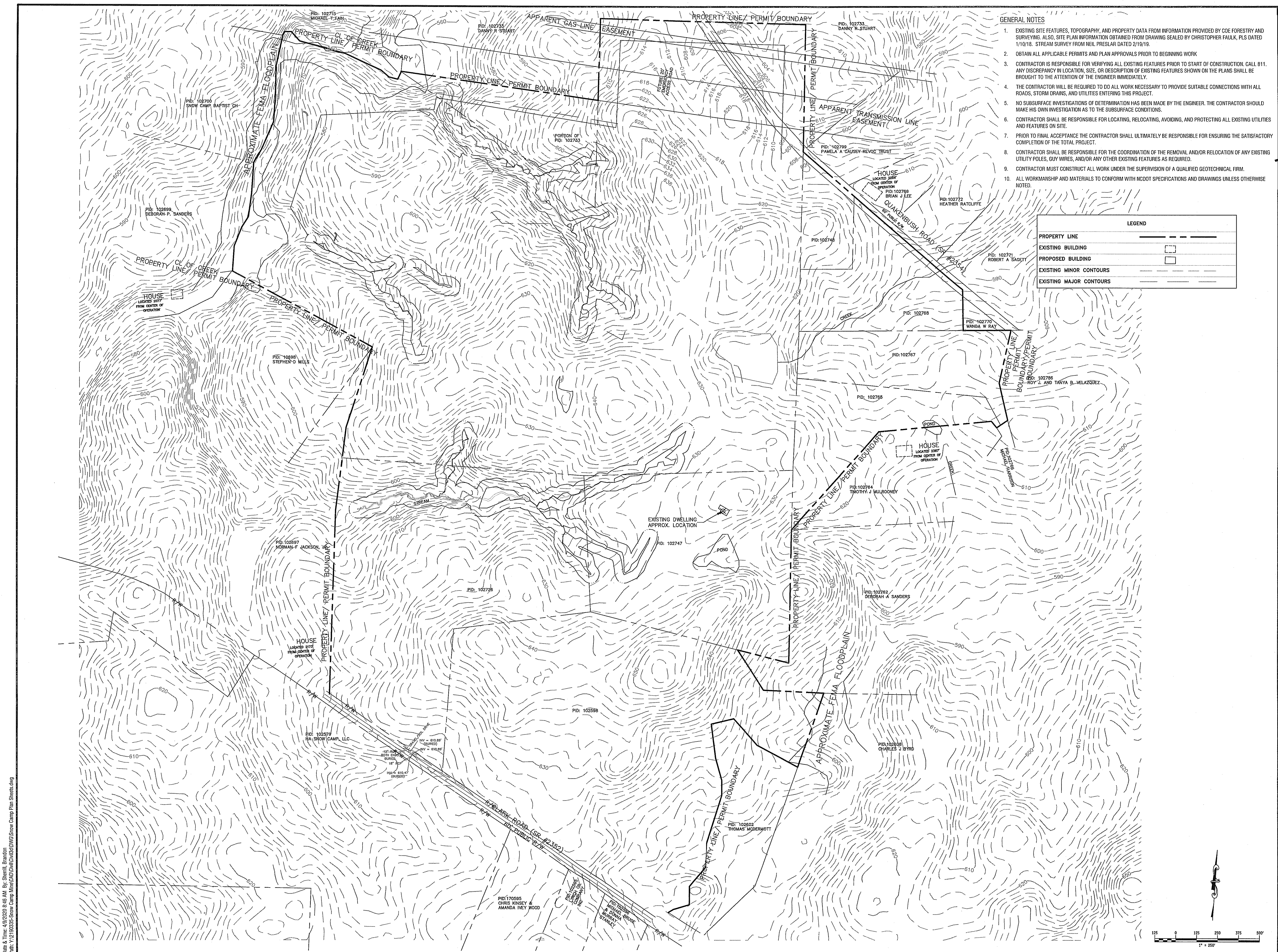

Date & Time: 4/9/2020 9:46 AM By: Sherrill, Brandon
Path: Y:\2190335-Snow Camp Mine\CAD\Civil\DWG\Snow Camp Plan Sheets.dwg