

*Paul A. Stimpson*  
NORTH CAROLINA PROFESSIONAL ENGINEER  
PAUL A. STIMPSON  
22052  
4/9/20

© 2019 LaBella Associates

**ALAMANCE AGGREGATES, LLC**  
Mr. Chad Threatt, VP

**Snow Camp Mine**

2	3/31/20	NO DEMILR COMMENTS
1	1/20/20	ADDITIONAL STREAM INFO - ALAM. AGG. & LAND QUALITY COMMENTS
NO.	DATE	DESCRIPTION
REVISIONS		
PROJECT NUMBER: 2190335		
DRAWN BY: KCG/ATC/BWS		
REVIEWED BY: PAS		
ISSUED FOR: CONSTRUCTION		
DATE: 4/9/20		
DRAWING NAME:		

**ENTRANCE ROAD PLAN AND PROFILE**

DRAWING NUMBER:

**C303**

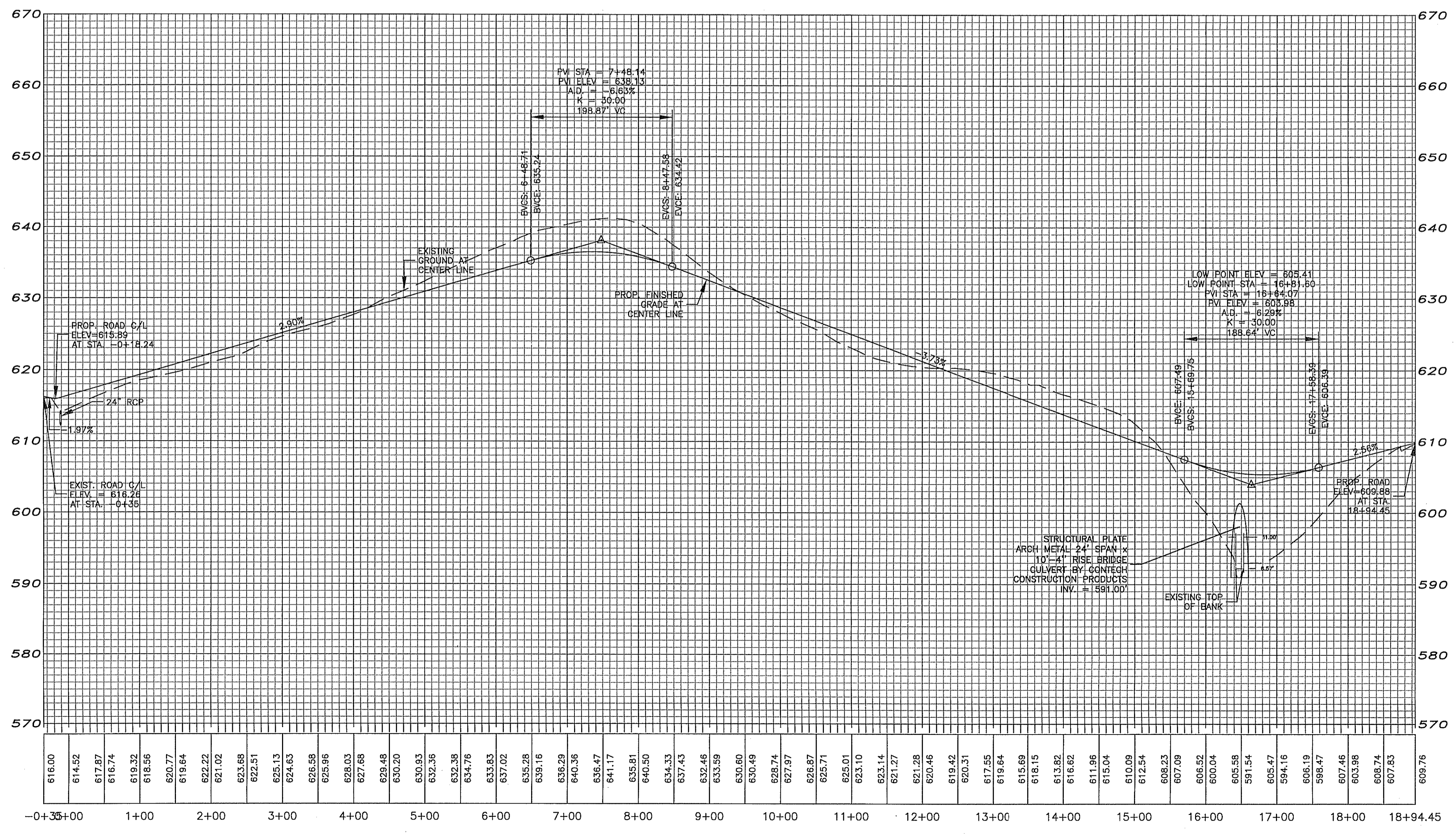
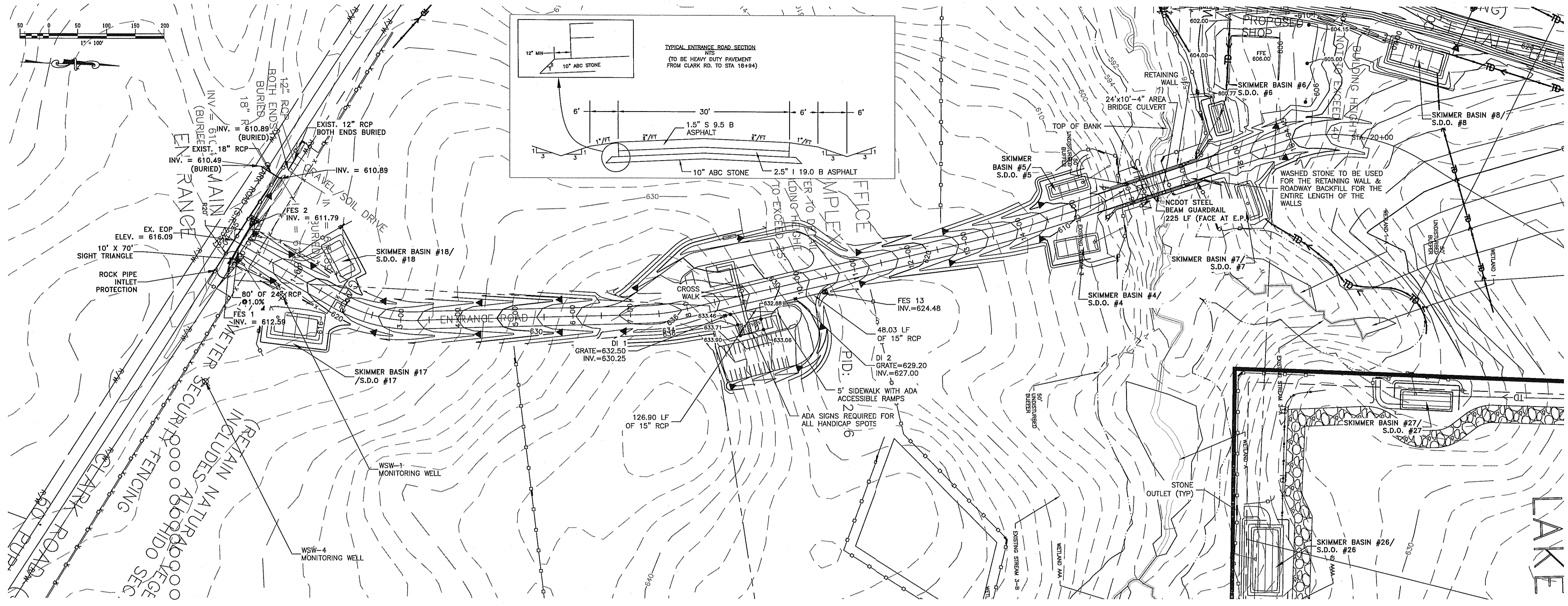

Date & Time: 4/9/2020 9:33 AM By: Sherill, Brandon  
Path: Y:\2190335-Snow Camp Mine\CADD\Civil\300\DWG\Snow Camp Plan Sheets.dwg