

RECLAMATION PLAN

HALF OF OVERBURDEN SOIL TO BE SOLD DURING MINE OPERATION. OTHER HALF OF OVERBURDEN TO BE USED TO FILL THE TAILING PONDS, ALL SKIMMER BASINS, AND THEN EQUALLY SPREAD AND COMPACT REMAINING SOIL OVER GRAVEL PLANT AND STOCKPILE AREAS.

NOTE:

THE TEMPORARY CROSSING & ALL OTHER EROSION CONTROL MEASURES WILL BE REMOVED AND THE ASSOCIATED AREAS WILL BE ADEQUATELY STABILIZED BY SEEDING & MULCHING. (CROSSING WILL NOT BE REMOVED PRIOR TO COMPLETION OF WORK ACROSS THE STREAM UNLESS ANOTHER ACCESS IS PROVIDED).

Paul A. Stimpson
NORTH CAROLINA PROFESSIONAL ENGINEER
PAUL A. STIMPSON
6/26/2020

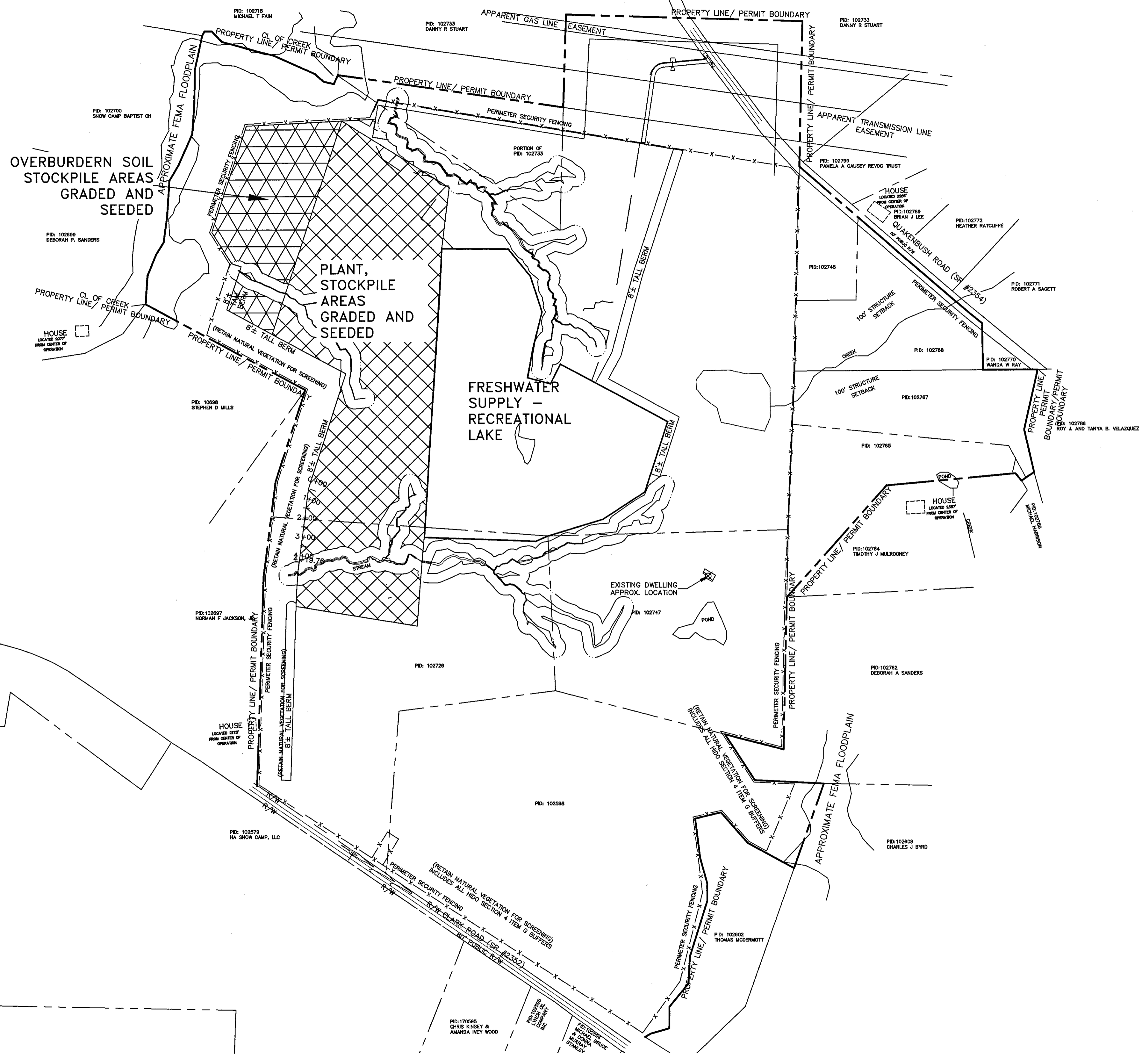

**ALAMANCE
AGGREGATES, LLC**
Mr. Chad Threatt, VP

Snow Camp Mine

2	6/26/20	CROSSING NOTE MODIFIED
1	3/31/20	INCOMPLER COMMENTS
NO.	DATE	DESCRIPTION

PROJECT NUMBER: **2190335**

DRAWN BY: **KCG/ATC/BWS**

REVIEWED BY: **PAS**

ISSUED FOR: **CONSTRUCTION**

DATE: **6/26/20**

DRAWING NAME:

RECLAMATION PLAN

DRAWING NUMBER:

C204

