

Jeff Hall – Town of Cary Water Resources Department

WESTON CORNERS

Erosion Control Plan

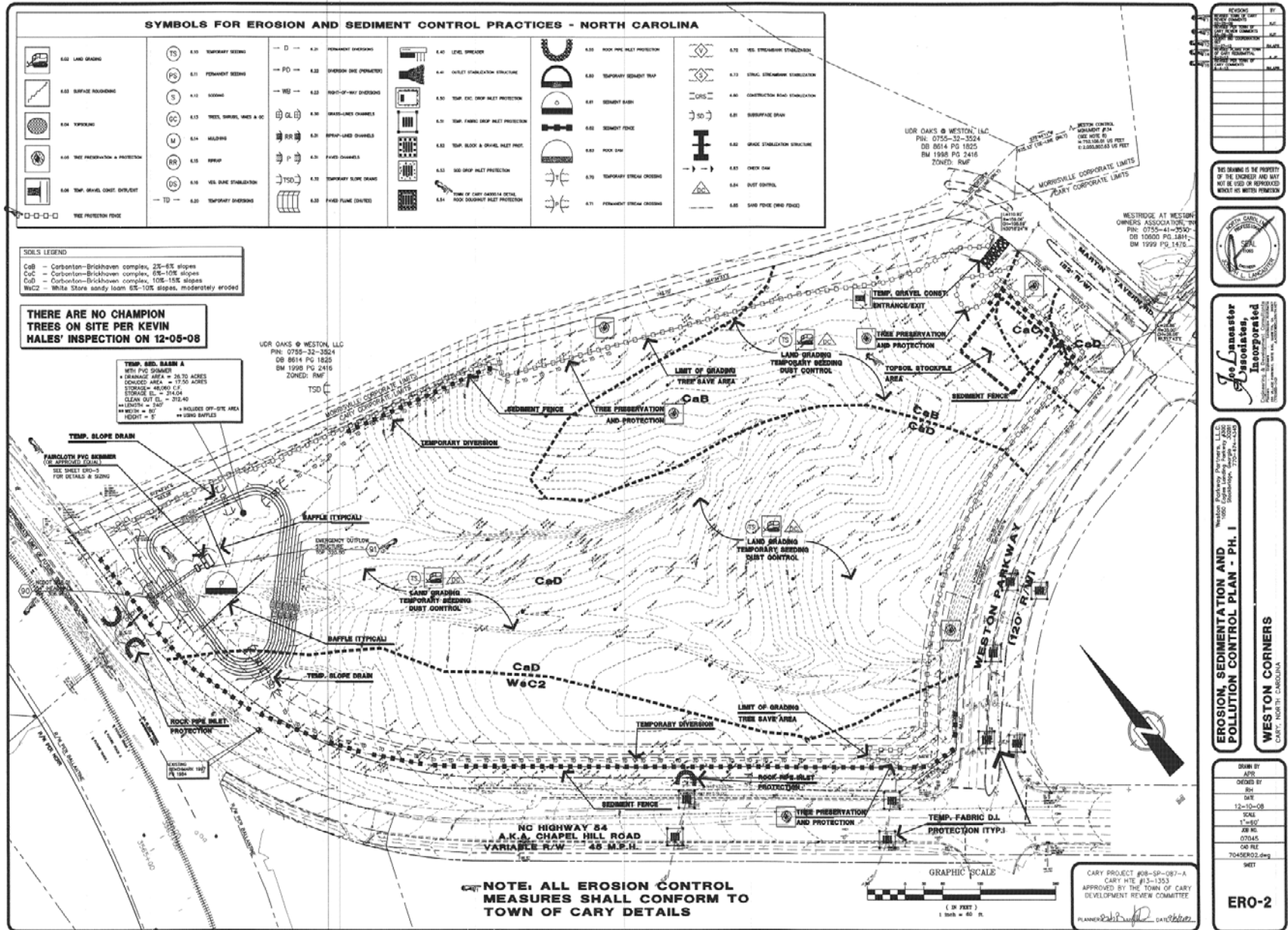

Sediment Basin



Rock Inlet Protection



SITE CHALLENGES

Erosion Control Measures



STABILIZATION



STABILIZATION



INLET PROTECTION



ABOVE & BEYOND



KEEPING ROADS CLEAN



WASH STATION



TYPICAL WASH STATION



KEEPING ROADS CLEAN!!



MOTHER NATURE





NPDES/SELF-INSPECTION PAPERWORK

TOWN OF CARY
Engineering Department
PO Box 8005
Cary, NC 27512-8005

SEDIMENTATION/EROSION CONTROL INSPECTION REPORT

Project Number 13-1353

Project Name Weston Corners

Registered Agent

Financially Responsible Person

CT Corporation System

Carolina Multi-family Construction Co, Inc.

225 Hillsborough Street, Raleigh, NC
27603

1050 Eagles Landing Parkway, Suite 300

Raleigh, NC 27101

Stockbridge, GA 30281

Watershed Neuse

Weather and Soil Conditions Workable

Violations: Address All Items Below According to Town of Cary Standards

- ☐ Grading without an approved plan. Ch. 11.4.3
- ☐ Failure to protect. Ch. 11.4.3
- ☐ Failure to follow plan. Ch. 11.4.3
- ☐ Failure to install devices. Ch. 11.4.3
- ☐ Failure to maintain permanent and/or temporary measures. Ch. 11.4.3
- ☐ Failure to protect exposed slopes. Ch. 11.4.3
- ☐ Failure to provide adequate cover. Ch. 11.4.3
- ☐ Failure to revise plan. Ch. 11.4.3
- ☐ Any other action or failure to act that constitutes a violation of this Chapter 7 and Ch. 11.4.3
- ☐ Failure to keep dirt and mud off public streets. Ch. 11.4.3
- ☐ Failure to maintain slopes. Ch. 11.4.3
- ☐ This site is in violation

☒ This site is in compliance with the Sediment Pollution Control Act

☐ Civil Penalty Pending. Ch.11.4 Amount

A civil penalty is pending the resolution of violations that are not correct

Violations must be corrected in days.

Degree of off-site sedimentation: None

Other Violations/Comments

No on-site issues at this time. FYI - Stabilize any/all areas of site as they come up to grade or areas that are not being worked. If mud is dug onto Weston Blvd. or other streets, clean it up immediately. Remember to keep NPDES paperwork up to date for NC DENR. Contact me at 919-621-6469 with concerns.

☐ Notice of Violation to be sent certified mail

Contact made with: Scott - Site Super.

Report by: Todd E. Hoefler

Others present: Contractors

Date: 10/08/2014

NPDES/SELF-INSPECTION PAPERWORK

TOWN OF CARY
Engineering Department
PO Box 8005
Cary, NC 27512-8005

SEDIMENTATION/EROSION CONTROL INSPECTION REPORT

Project Number 13-1353

Project Name **Weston Corners**

Registered Agent

Financially Responsible Person

CT Corporation System

Carolina Multi-family Construction Co, Inc.

225 Hillsborough Street, Raleigh, NC
27603

1050 Eagles Landing Parkway, Suite 300

Raleigh, NC 27101

Stockbridge, GA 30281

Watershed **Neuse**

Weather and Soil Conditions **Workable**

Violations: Address All Items Below According to Town of Cary Standards

- ☐ Grading without an approved plan. Ch. 11.4.3
- ☐ Failure to protect. Ch. 11.4.3
- ☐ Failure to follow plan. Ch. 11.4.3
- ☐ Failure to install devices. Ch. 11.4.3
- ☐ Failure to maintain permanent and/or temporary measures. Ch. 11.4.3
- ☐ Failure to protect exposed slopes. Ch. 11.4.3
- ☒ Failure to provide adequate cover. Ch. 11.4.3
- ☐ Failure to revise plan. Ch. 11.4.3
- ☐ Any other action or failure to act that constitutes a violation of this Chapter 7 and Ch. 11.4.3
- ☐ Failure to keep dirt and mud off public streets. Ch. 11.4.3
- ☐ Failure to maintain slopes. Ch. 11.4.3
- ☐ This site is in violation
- ☐ This site is in compliance with the Sediment Pollution Control Act
- ☐ Civil Penalty Pending. Ch.11.4 Amount

A civil penalty is pending the resolution of violations that are not correct

Violations must be corrected in **7** days.

Degree of off-site sedimentation: **None**

Other Violations/Comments

Re-stabilize areas around basin, including out-fall area, where vegetation has not established itself. Complete this work within 7 days. FYI - Stabilize any/all areas of site as they come up to grade. If mud is drug onto street from site clean it up immediately. Remember to keep NPDES & Self-inspection paperwork up to date for NC DENR. Contact me at 919-621-6469 with concerns.

☐ Notice of Violation to be sent certified mail

Contact made with: **Site Super.- Scott**

Report by: **Todd E. Hoefler**

Others present: **Contractors**

Date: **02/18/2014**





NPDES/SELF-INSPECTION PAPERWORK

4 Pictures with This weeks File.

DWO-DWLR Monitoring Form DFWL-RDWQ Form Rev. 04/202013

Page 1 of 2

INSPECTION AND MONITORING RECORDS FOR ACTIVITIES UNDER STORMWATER GENERAL PERMIT NCG010000 AND SELF-INSPECTION RECORDS FOR LAND DISTURBING ACTIVITIES PER G.S. 113A-54.1

Project Name	WESTON CORNERS		Project #	13-1353
Financially Responsible Party (Permittee)	Carolina Multi Family Gnd		County	WAKE
Name of Inspector	SCOTT CONLEE		Company	C.M.C
Address	1050 Eagle Landing Parkway Suite 300		ST. LEONARD GA 30228	
Phone Number	252-204-6775	Email Address	SCOTT@CMCMAIL.COM	

PART 1A: Rainfall Data

Day / Date	Rain Amt (in)	Initials	Notes: Daily Rainfall Required. Except for Holidays or Weekends. If no rain, indicate with a "zero"
M FEB 24	0	SAC	
T FEB 25	0	SAC	
W FEB 26	0	SAC	
Th FEB 27	0	SAC	
F FEB 28	0	SAC	
Sat (Optional)			
Sun (Optional)			

PART 1B: Current Phase of Project

Phase of Grading check the applicable box(es)	X	Comments
Installation of perimeter erosion and sediment control measures	X	Pictures Attached
Cleaning and grubbing of existing ground cover	X	
Completion of any phase of grading of slopes or fills - describe	X	
Installation of storm drainage facilities	X	
Completion of all land-disturbing activity - construction or development		PENDING
Permanent ground cover sufficient to restrain erosion has been established		PENDING

PART 1C: Signatures

By this signature, I certify in accordance with the NCG010000 permit & G.S. 113A-54.1 that this report is accurate and complete to the best of my knowledge.

Landowner or Financially Responsible Party (Permittee) or Agent (Designee)

Date

Scott Conlee

2-24-14

GROUND STABILIZATION TIMEFRAMES			
Site Area Description	Stabilization		Timeframe Exceptions
Perimeter dikes, swales and slopes	7 Days	None	
High Quality Water (HGW) Zones	7 Days	None	
Slopes Steeper than 3:1	7 Days		
flatter than 4:1	14 Days		
other areas with slopes flatter than 4:1	14 Days	None, except for perimeters and HGW Zones	

QUESTIONS?