

Property/Mine Permit Boundary

PLAT OF SURVEY FOR
Carolina Sunrock LLC
HIGHTOWERS TWP. CASWELL COUNTY
NORTH CAROLINA
JANUARY 23, 2019 SCALE 1" = 400'
REVISED FEBRUARY 19, 2019
C.E. ROBERTSON & ASSOCIATES, P.C.
PROFESSIONAL LAND SURVEYOR L-1421
CERTIFICATION NUMBER: C-2928
P.O. BOX 584
EDEN, NC 27289
PH. (336) 627-0498
EMAIL: frouks@cesurveyors.com
JOBNAME: SUNROCK20182

No.	Revision/Issue	Date

Firm Name and Address
SUNROCK
CAROLINA SUNROCK LLC
200 HORIZON DRIVE, SUITE 100
RALEIGH, NC 27615

Project Name and Address
Prospect Hill Quarry & Distribution Center
Property Survey & Permit Boundary
Drawn By: S Martino

Project	Property Survey	Sheet	3
Date	08-14-2019		
Scale	1" = 400'		

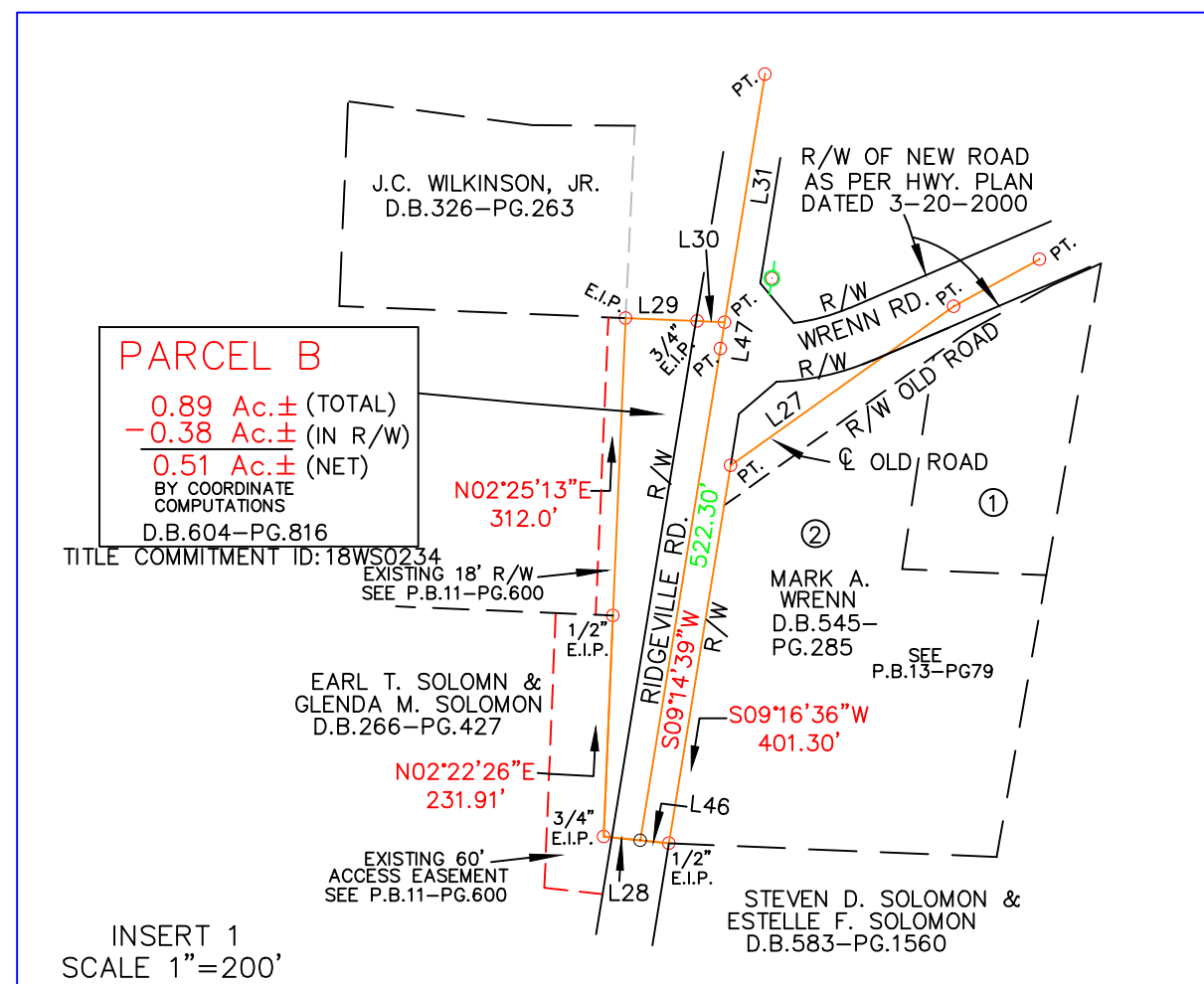
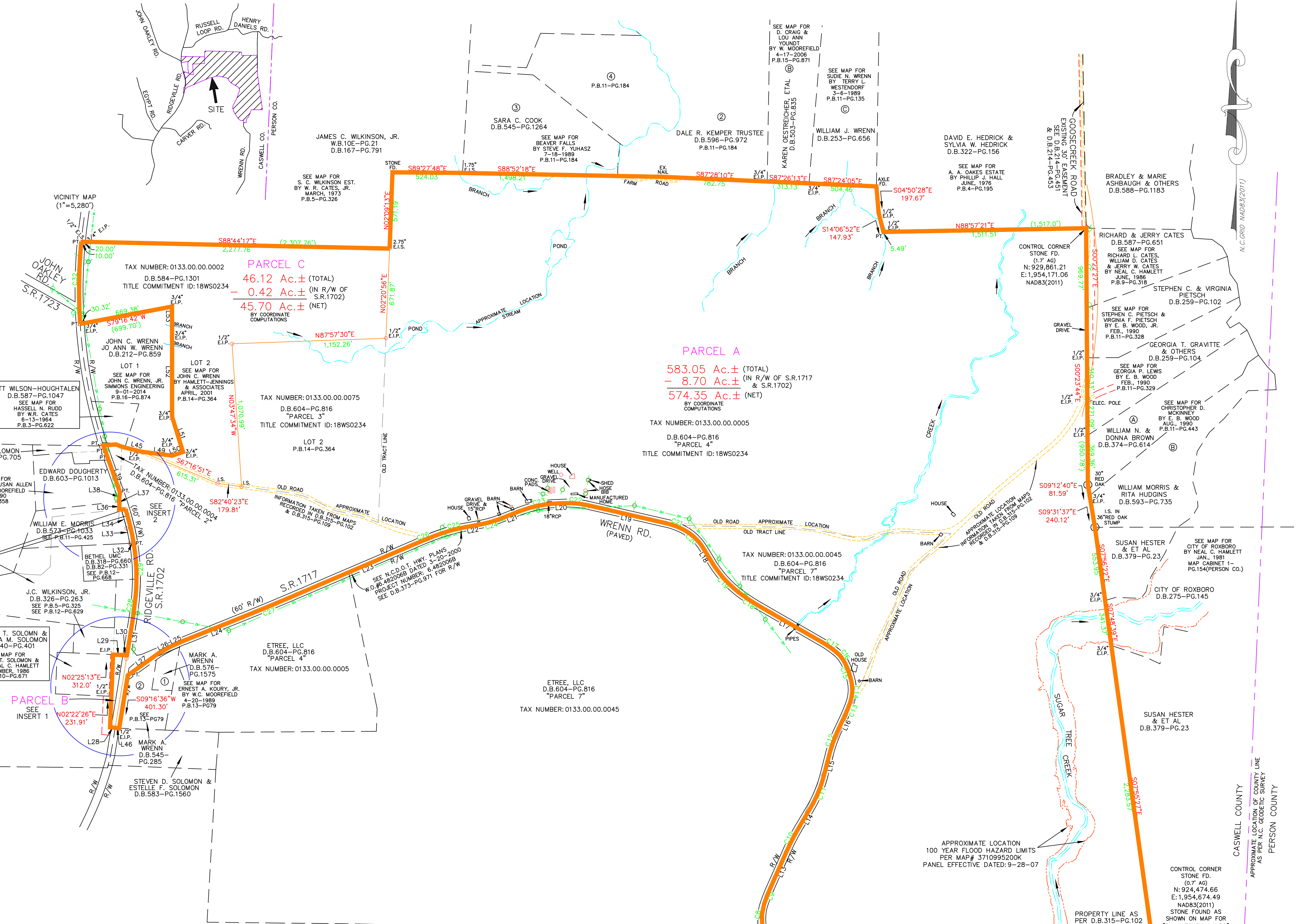
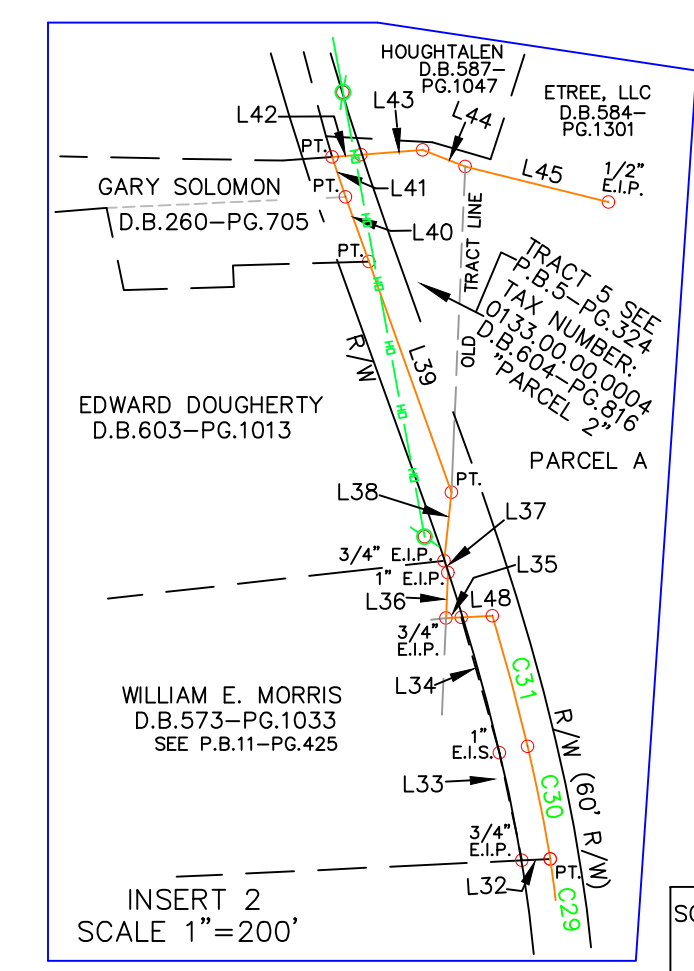

LEGEND

EIP	EXISTING IRON PIPE
EIS	EXISTING IRON STAKE
IS	IRON STAKE SET
MON	CONCRETE MONUMENT
C	CENTER LINE
MHO	MAN HOLE
R/W	RIGHT-OF-WAY
DE	OVERHEAD ELECTRIC
PT	POINT
UP	UTILITY POLE
BG	BELOW GRADE
AG	ABOVE GRADE
EX	EXISTING
R/DAK	RED OAK

NOTE: THIS SURVEY HAS BEEN PREPARED WITHOUT THE BENEFIT OF A TITLE REPORT AND, THEREFORE, DOES NOT NECESSARILY INDICATE ALL ENCUMBRANCES ON THE SUBJECT TO ANY EASEMENTS, AGREEMENTS OR RIGHTS-OF-WAY OF RECORD WHICH WERE NOT VISIBLE AT THE TIME OF INSPECTION.
NO ATTEMPT WAS MADE TO LOCATE UNDERGROUND UTILITIES.
ALL IRONS SET ARE 5/8" REBAR SET FLUSH WITH THE GROUND.
ALL DISTANCES ARE GROUND DISTANCES UNLESS OTHERWISE NOTED