Mechanical Methods Prohibited To Take Oysters
(15A NCAC 03R .0108)

Rule History Note:
Authority G.S. 113-134; 113-182; 143B-289.52;
Eff. January 1, 1991;
Amended Eff. July 1, 1993; October 1, 1992; September 1, 1991;
Recodified From 15A NCAC 03R .0008 Eff. December 17, 1996;
Amended Eff. April 1, 2016; October 1, 2004.

Map legend and rule identifiers

Mechanical Methods Prohibited To Take Oysters

boundary

area

2 a ii B — location from rule

Military Dangers Zones and Restricted Areas (MDZRA)

boundary

Descriptive boundaries are provided in the Marine Fisheries rule book.

The counties containing Mechanical Methods Prohibited To Take Oysters are the following:

Beaufort	Hyde
Bladen	Jones
Brunswick	New Hanover
Carteret	Onslow
Columbus	Pamlico
Craven	Pender
Dare	

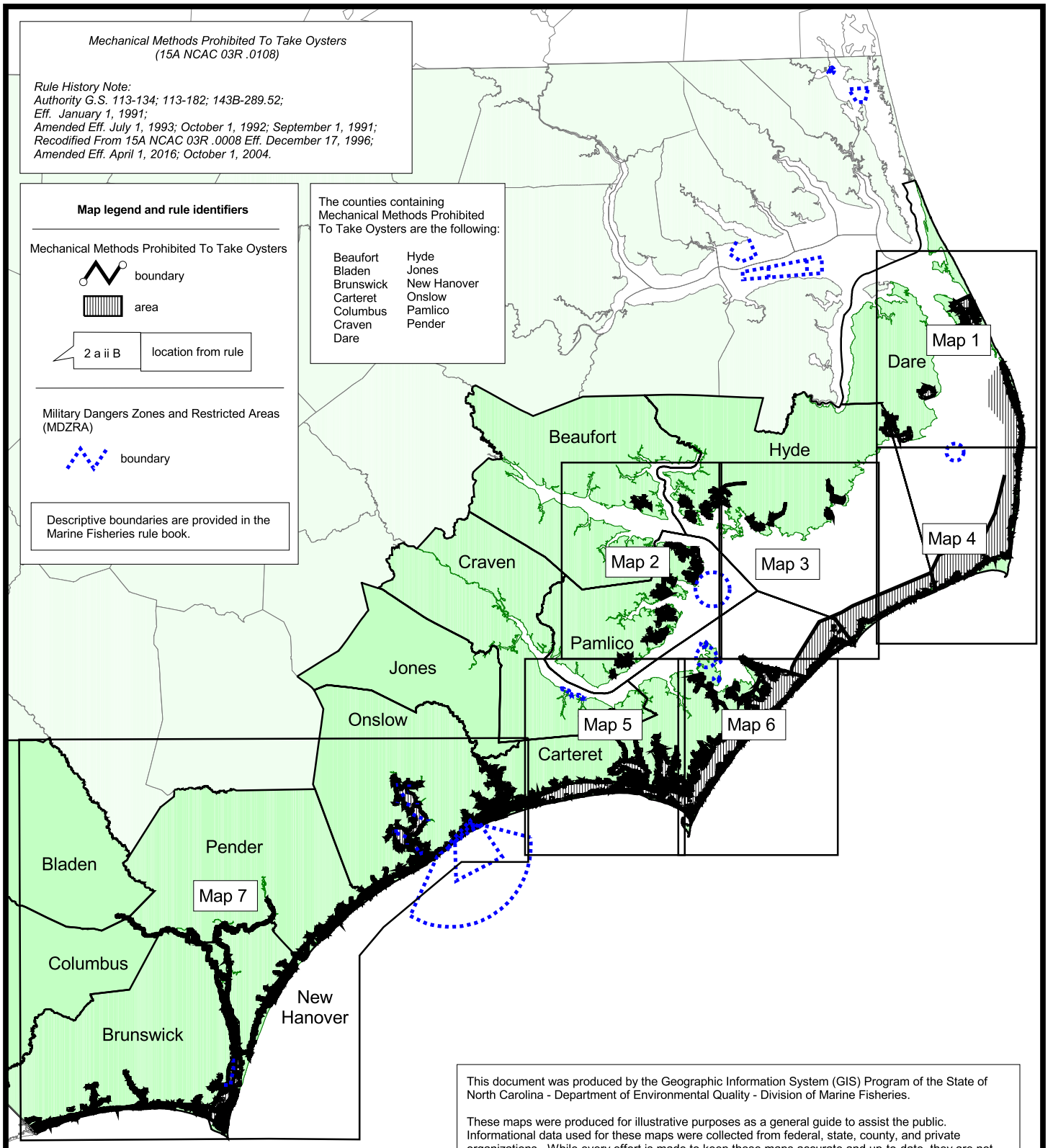

This document was produced by the Geographic Information System (GIS) Program of the State of North Carolina - Department of Environmental Quality - Division of Marine Fisheries.

These maps were produced for illustrative purposes as a general guide to assist the public. Informational data used for these maps were collected from federal, state, county, and private organizations. While every effort is made to keep these maps accurate and up-to-date, they are not intended to replace any official source. Under no circumstances shall the State of North Carolina be liable for any actions taken or omissions made from reliance on any information contained herein from whatever source nor shall the State be liable for any other consequences from any such reliance.

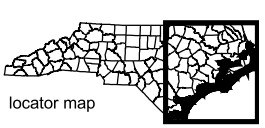

1:1533853

9 0 9 18 Kilometers

9 0 9 18 Miles

Mechanical Methods Prohibited To Take Oysters (15A NCAC 03R .0108)

(Index Map)
Map A

Map Datum: North American Datum 1983 (NAD83)
Map Projection: North Carolina State Plane (NC State Pane)
Map Date: April 1, 2016

Marine Fisheries
ENVIRONMENTAL QUALITY