

## **Chapter II: COMMERCIAL FISHERY STATISTICS**

### **TABLE OF CONTENTS**

PROGRAM NARRATIVE .....	II-2
LITERATURE CITED .....	II-4
CONTACTS.....	II-5
INFOGRAPHIC .....	II-6

### **LIST OF TABLES**

Table II.1	Commercial landings of finfish and shellfish. ....	II-7
Table II.2	Annual number of dealers, participants, vessels, and trips for North Carolina. ....	II-10
Table II.3	Commercial landings of select species of finfish and shellfish. ....	II-11
Table II.4	Number of participants, trips, and vessels for specific species.....	II-35
Table II.5	Top five species landed by waterbody. ....	II-44
Table II.6	Commercial oyster landings by year (years with zero or unknown landings are not included). ....	II-64
Table II.7	Commercial oyster landings (pounds of meat) by gear type (years with zero or unknown landings are not included) .....	II-66
Table II.8	Commercial seafood landings by county of landing.....	II-68
Table II.9	Commercial seafood landings by dealer city.....	II-76
Table II.10	Commercial seafood landings (pounds and value) by waterbody. ....	II-102
Table II.11	Annual trips and landings by major finfish fisheries. ....	II-115
Table II.12	Commercial seafood landings by gear.....	II-117
Table II.13	Number of participants, trips, and vessels by gear type. ....	II-130

### **LIST OF FIGURES**

Figure II.1	Commercial landings of finfish and shellfish. ex-vessel value. ....	II-9
Figure II.2	Commercial ex-vessel value of finfish and shellfish landings.....	II-9
Figure II.3	Commercial oyster landings and ex-vessel value.....	II-65
Figure II.4	Commercial oyster landings by gear type.....	II-67

### **LIST OF APPENDICES**

Appendix II.1	Trip Ticket Waterbody Districts.....	III-139
Appendix II.2	Trip Ticket Waterbody Maps #1.....	III-140
Appendix II.3	Trip Ticket Waterbody Maps #2.....	III-142
Appendix II.4	Trip Ticket Waterbody Maps #3.....	III-144

## **PROGRAM NARRATIVE**

This chapter of the document contains commercial fishery landings for North Carolina from 1950 to 2019. From 1950 to 1978, commercial landings in North Carolina were obtained by the National Marine Fisheries Service (NMFS). These data were kindly provided to the North Carolina Division of Marine Fisheries (NCDMF) for inclusion in this document. From 1978 to 1993, data were obtained via a NMFS/NCDMF cooperative statistics program. These two programs depended on surveying dealers for monthly landings and value.

Although these two programs provided invaluable information, there were shortcomings. First, not all licensed dealers were surveyed. Instead, mostly larger, established firms representing a regional cross section of the state were surveyed. These dealers voluntarily supplied the information although not all dealers surveyed were willing to be involved. Second, these data were not obtained at the trip level. Trip level data allow the analyst to provide fisheries managers with effort data not available at the monthly summary level.

The North Carolina legislature mandated trip level reporting of all commercial fishery landings by licensed dealers to alleviate the shortcomings of the voluntary survey method. The resulting Trip Ticket Program began in 1994. This program requires dealers to complete a trip ticket for each transaction with a fisherman and to submit these reports to the NCDMF on a monthly basis. The program currently allows dealers to submit either paper or electronic trip ticket reports.

Changes in reporting methods over the years are evident in the presentation of the data in this document. If all the data in a particular table were available from 1950 to 2019 then it is presented as such. Zeros are shown when no landings were reported for that year, species, gear, etc. Blanks within a table instead of zeros indicate data were not collected for that year, species, gear, etc. Typically, blanks in the tables were a result of more specific codes created over time to replace generic codes for species, gear, or waterbodies.

In most cases, landings of commercially important species including the gear used and the harvest area are available back to 1972. In other instances, such as oyster landings, data were available as far back as 1887 and are therefore included (Chestnut and Davis 1975). However, some data, primarily involving participation or effort variables, can only be provided back to 1994, the beginning of the Trip Ticket Program.

There are approximately 300 three-digit species codes of finfish and shellfish obtained via trip tickets. Some codes consist of individual species, others as genera, families, or unclassified fish or shellfish. Each code was devised to allow dealers flexibility in how they code certain landings while maintaining as much specificity as possible. The codes are further developed to over 1,100 individual trip ticket codes that contain the species along with the condition, size, and market grade at the time of landing. Since it would have made this document extremely protracted to present data on each and every species, species were grouped into about 50 groups. Determination of how to develop the groups was based on the relative importance of the species to the NCDMF mission. For example, data for individual species are presented if

there is either a state or council fishery management plan for that species. If a species was determined to be relatively unimportant, it was grouped into “Finfish, Other” or “Shellfish, Other”. Data for species grouped as “Other” are available by specific request. All pounds are converted to whole weight.

All ex-vessel value data included in this book were obtained by monthly surveys of dealers or from dealers who voluntarily supply price data through the Trip Ticket Program. The NCDMF does not mandate dealers to supply price information. Prices voluntarily supplied are usually on a price per pound basis, but may also be price per unit (e.g. per bushel or per number). These data have not been adjusted for inflation.

Some of the data contained in this book are confidential and if so, are hidden and indicated by three asterisks (\*\*\*). The NCDMF confidentiality policy states that if the data are derived from fewer than three fishermen, vessels, and/or dealers then the data are confidential and cannot be distributed outside the NCDMF. N.C. General Statute 113-170.3(c) protects the confidentiality of trip ticket data. Confidential data can only be released in a summarized format that does not allow the user to associate landings or purchases to any individual.

There are other important considerations to take into account when viewing these data. When a dealer completes a paper trip ticket, there is only one waterbody recorded per trip (Appendix 4). If the fisherman happens to fish more than one waterbody during a given trip, then the waterbody from which most of the catch is taken is recorded as the waterbody on the trip ticket to which all of the catch from that trip is assigned. A fisherman can record up to three gears per trip. However, in some cases, the catch made during that trip is not directly assigned to the gear from which it was caught. During these analyses, all landings from a given trip are reported under the first gear type listed on the trip ticket for that given trip. This gear type may not be the actual gear used to harvest the landings assigned to it. Data supplied in an electronic format are not affected by these limitations. The software allows dealers to record each species with a specific gear used to harvest the catch and the specific waterbody where harvest occurred.

Staff within the Trip Ticket Program constantly strive to provide timely data while ensuring that all data are as accurate as possible. To ensure accuracy, errors that are found during screening and editing stages are addressed and corrected. An unfortunate consequence of ensuring accuracy is that historical data may change. This book contains the most current data available at the time of publication; therefore, these data differ from other published reports from the NCDMF. If you require the most current commercial landings data, have a need for specific data not found in this book, or require clarification, please contact the Trip Ticket Coordinator, License and Statistics Section, Division of Marine Fisheries at 800-682-2632 or via e-mail at [Alan.Bianchi@ncdenr.gov](mailto:Alan.Bianchi@ncdenr.gov). Summary of North Carolina commercial landings data are also available on the NCDMF website at <http://ncmarinefisheries.net/> and via the Atlantic Coastal Cooperative Statistics Program website at [www.ACCSP.org](http://www.ACCSP.org).

## **LITERATURE CITED**

Chestnut, A. F. and Davis, H. S. 1975. Synopsis of Marine Fisheries of North Carolina. Part I. Statistical Information, 1880-1973. Sea Grant Publication UNC-SG-75-12. University of North Carolina Sea Grant, North Carolina State University, Raleigh, North Carolina.

## CONTACTS

The commercial trip ticket program and statistics are administered by the North Carolina Division of Marine Fisheries, Morehead City Headquarters Office. For additional information regarding data requests, quota monitoring, or the trip ticket program, please consider the list below.

North Carolina Division of Marine Fisheries  
Alan Bianchi, Trip Ticket Coordinator  
3441 Arendell St  
P.O. Box 769  
Morehead City, NC 28557  
800-682-2632  
[Alan.Bianchi@ncdenr.gov](mailto:Alan.Bianchi@ncdenr.gov)

North Carolina Division of Marine Fisheries  
Amanda Tong, Trip Ticket Analyst  
3441 Arendell St  
P.O. Box 769  
Morehead City, NC 28557  
800-682-2632  
[Amanda.L.Tong@ncdenr.gov](mailto:Amanda.L.Tong@ncdenr.gov)

North Carolina Division of Marine Fisheries  
C.J. Schlick, Trip Ticket Port Agent Supervisor  
3441 Arendell St  
P.O. Box 769  
Morehead City, NC 28557  
800-682-2632  
[CJ.Schlick@ncdenr.gov](mailto:CJ.Schlick@ncdenr.gov)

North Carolina Division of Marine Fisheries  
Meredith Whitten, Quota Monitoring Biologist  
3441 Arendell St  
P.O. Box 769  
Morehead City, NC 28557  
800-682-2632  
[Meredith.Whitten@ncdenr.gov](mailto:Meredith.Whitten@ncdenr.gov)

INFOGRAPHIC

### Highest County Landings & Value

Dare County  
13,966,829 lbs  
\$ 19,822,344



### Highest Waterbody Landings

Albemarle Sound  
9,679,183 lbs

#### Value

Ocean >3 miles Offshore  
North of Cape Hatteras  
\$ 16,146,639



### Anchored Gillnet



### Shrimp Trawl



### Crab Pots



### Total Landings

52,983,925 lbs

### Total Value

\$ 86,632,835

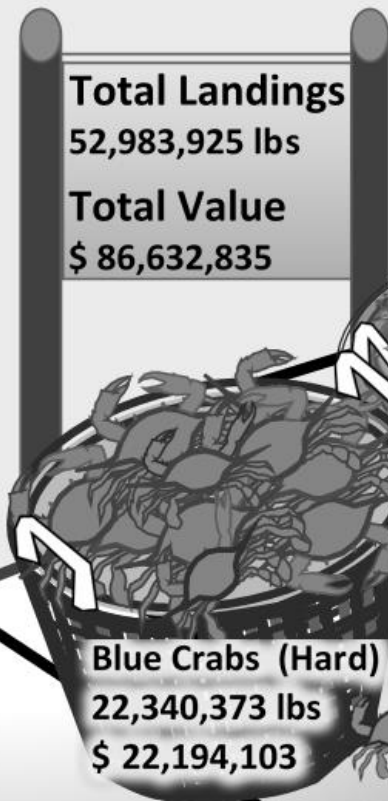

### Blue Crabs (Hard)

22,340,373 lbs

\$ 22,194,103

### Shrimp (Brown, Other, Pink, White)

9,547,971 lbs

\$ 21,937,292

### Oysters

832,760 lbs

\$ 4,889,703

### Southern Flounder

799,772 lbs

\$3,077,470



# 2019

Commercial Landings Highlights

**Table II.1 Commercial landings of finfish and shellfish.**

Year	Finfish		Shellfish		Total	
	Pounds	Value	Pounds	Value	Pounds	Value
2019	19,207,345	\$32,342,326	33,776,580	\$54,290,509	52,983,925	\$86,632,835
2018	17,961,325	\$31,586,845	27,805,894	\$46,311,980	45,767,219	\$77,898,825
2017	19,752,761	\$35,640,337	34,642,984	\$60,953,374	54,395,746	\$96,593,712
2016	19,934,141	\$32,755,530	40,042,936	\$61,368,225	59,977,077	\$94,123,755
2015	23,290,856	\$32,391,133	42,656,576	\$62,331,261	65,947,432	\$94,722,394
2014	29,456,169	\$37,033,146	32,519,243	\$57,077,130	61,975,412	\$94,110,276
2013	22,003,149	\$29,819,788	28,194,084	\$49,283,890	50,197,234	\$79,103,678
2012	22,734,334	\$31,016,774	33,956,601	\$41,554,318	56,690,935	\$72,571,092
2011	29,739,093	\$31,278,458	37,762,921	\$39,905,550	67,502,014	\$71,184,008
2010	32,497,821	\$33,371,022	39,504,040	\$46,495,710	72,001,861	\$79,866,731
2009	32,330,247	\$33,983,594	36,633,075	\$43,212,386	68,963,323	\$77,195,980
2008	27,621,065	\$34,419,876	43,579,163	\$52,389,826	71,200,227	\$86,809,702
2007	30,415,458	\$36,192,576	32,459,521	\$46,090,964	62,874,979	\$82,283,541
2006	35,643,190	\$37,669,932	33,100,157	\$32,415,388	68,743,347	\$70,085,319
2005	49,433,481	\$34,895,868	30,195,429	\$29,992,539	79,628,910	\$64,888,407
2004	91,381,709	\$38,904,066	42,725,593	\$40,801,008	134,107,302	\$79,705,074
2003	88,672,089	\$33,742,337	50,751,417	\$53,370,495	139,423,505	\$87,112,832
2002	110,937,770	\$37,266,815	49,236,536	\$57,480,726	160,174,305	\$94,747,541
2001	98,046,600	\$36,085,805	39,118,691	\$52,056,307	137,165,291	\$88,142,112
2000	102,060,290	\$39,593,160	52,159,808	\$68,721,651	154,220,098	\$108,314,811
1999	86,092,743	\$34,774,093	67,648,301	\$64,905,519	153,741,044	\$99,679,612
1998	111,407,313	\$38,616,550	68,823,245	\$62,401,985	180,230,558	\$101,018,535
1997	163,514,248	\$46,295,327	65,051,082	\$62,692,789	228,565,330	\$108,988,117
1996	117,381,143	\$42,806,095	73,741,463	\$62,725,091	191,122,606	\$105,531,186
1995	118,636,223	\$45,657,206	57,128,907	\$63,710,744	175,765,130	\$109,367,950
1994	130,406,672	\$37,327,551	62,505,653	\$53,942,991	192,912,325	\$91,270,542
1993	118,359,356	\$29,660,592	52,338,120	\$34,943,200	170,697,476	\$64,603,792
1992	106,089,955	\$26,359,229	48,339,866	\$31,665,415	154,429,821	\$58,024,644
1991	157,651,237	\$28,648,802	54,989,911	\$38,138,904	212,641,148	\$66,787,706
1990	125,181,567	\$31,388,992	49,811,302	\$39,303,298	174,992,869	\$70,692,290
1989	117,328,601	\$33,449,737	47,868,878	\$40,507,870	165,197,479	\$73,957,607
1988	143,831,049	\$34,243,428	48,862,127	\$43,513,326	192,693,176	\$77,756,754
1987	114,956,317	\$29,698,852	42,367,602	\$36,008,434	157,323,919	\$65,707,286
1986	134,399,216	\$29,183,330	34,482,409	\$34,047,519	168,881,625	\$63,230,849
1985	170,331,478	\$28,986,432	44,542,610	\$35,606,434	214,874,088	\$64,592,866
1984	235,844,829	\$31,214,354	41,324,162	\$26,048,714	277,168,991	\$57,263,068
1983	244,086,111	\$27,752,454	43,646,719	\$29,672,531	287,732,830	\$57,424,985
1982	259,889,675	\$31,974,441	48,078,248	\$31,849,411	307,967,923	\$63,823,852
1981	388,552,891	\$36,280,328	43,452,992	\$21,239,682	432,005,883	\$57,520,010
1980	308,046,031	\$34,725,754	48,146,775	\$34,057,756	356,192,806	\$68,783,510
1979	354,085,423	\$32,829,300	36,386,661	\$25,624,765	390,472,084	\$58,454,065
1978	269,229,292	\$24,388,794	30,312,055	\$16,220,071	299,541,347	\$40,608,865
1977	224,865,426	\$16,079,228	19,885,159	\$12,295,207	244,750,585	\$28,374,435
1976	200,023,988	\$14,613,266	20,453,247	\$12,796,018	220,477,235	\$27,409,284

**Table II.1 Commercial landings of finfish and shellfish (continued).**

Year	Finfish		Shellfish		Total	
	Pounds	Value	Pounds	Value	Pounds	Value
1975	214,517,385	\$12,255,425	17,186,106	\$7,197,252	231,703,491	\$19,452,677
1974	173,240,234	\$10,346,553	22,808,968	\$6,977,884	196,049,202	\$17,324,437
1973	111,866,832	\$8,515,708	18,585,830	\$7,438,924	130,452,662	\$15,954,632
1972	146,847,017	\$5,760,579	21,054,543	\$6,038,260	167,901,560	\$11,798,839
1971	119,235,800	\$4,378,815	24,239,000	\$6,848,447	143,474,800	\$11,227,262
1970	145,176,735	\$4,570,898	28,464,800	\$4,794,947	173,641,535	\$9,365,845
1969	187,577,500	\$5,055,456	31,456,100	\$7,469,965	219,033,600	\$12,525,421
1968	206,881,200	\$4,600,437	25,297,700	\$5,104,104	232,178,900	\$9,704,541
1967	203,166,300	\$4,800,080	21,921,500	\$3,527,727	225,087,800	\$8,327,807
1966	222,881,700	\$5,013,392	28,049,800	\$4,557,549	250,931,500	\$9,570,941
1965	203,410,000	\$5,060,844	30,550,600	\$4,180,510	233,960,600	\$9,241,354
1964	208,757,800	\$4,519,059	29,821,400	\$3,503,993	238,579,200	\$8,023,052
1963	232,964,700	\$4,385,693	23,687,000	\$2,661,207	256,651,700	\$7,046,900
1962	162,851,200	\$3,333,240	19,533,000	\$3,422,087	182,384,200	\$6,755,327
1961	265,871,500	\$4,325,514	20,879,300	\$2,343,004	286,750,800	\$6,668,518
1960	242,377,100	\$3,856,426	22,871,100	\$3,163,453	265,248,200	\$7,019,879
1959	319,564,100	\$5,160,993	23,048,000	\$3,081,492	342,612,100	\$8,242,485
1958	273,633,400	\$5,632,806	16,617,500	\$2,062,802	290,250,900	\$7,695,608
1957	216,130,700	\$4,571,746	21,026,800	\$3,551,680	237,157,500	\$8,123,426
1956	284,547,800	\$5,414,049	16,170,100	\$2,700,842	300,717,900	\$8,114,891
1955	212,335,400	\$3,981,159	20,760,800	\$3,303,177	233,096,200	\$7,284,336
1954	192,951,800	\$4,242,595	20,313,800	\$2,693,839	213,265,600	\$6,936,434
1953	165,303,400	\$3,568,981	27,344,200	\$4,696,411	192,647,600	\$8,265,392
1952	222,565,900	\$4,198,634	17,625,900	\$3,017,367	240,191,800	\$7,216,001
1951	139,058,900	\$3,214,723	18,805,900	\$3,114,348	157,864,800	\$6,329,071
1950	154,880,200	\$3,753,339	17,458,400	\$3,046,816	172,338,600	\$6,800,155



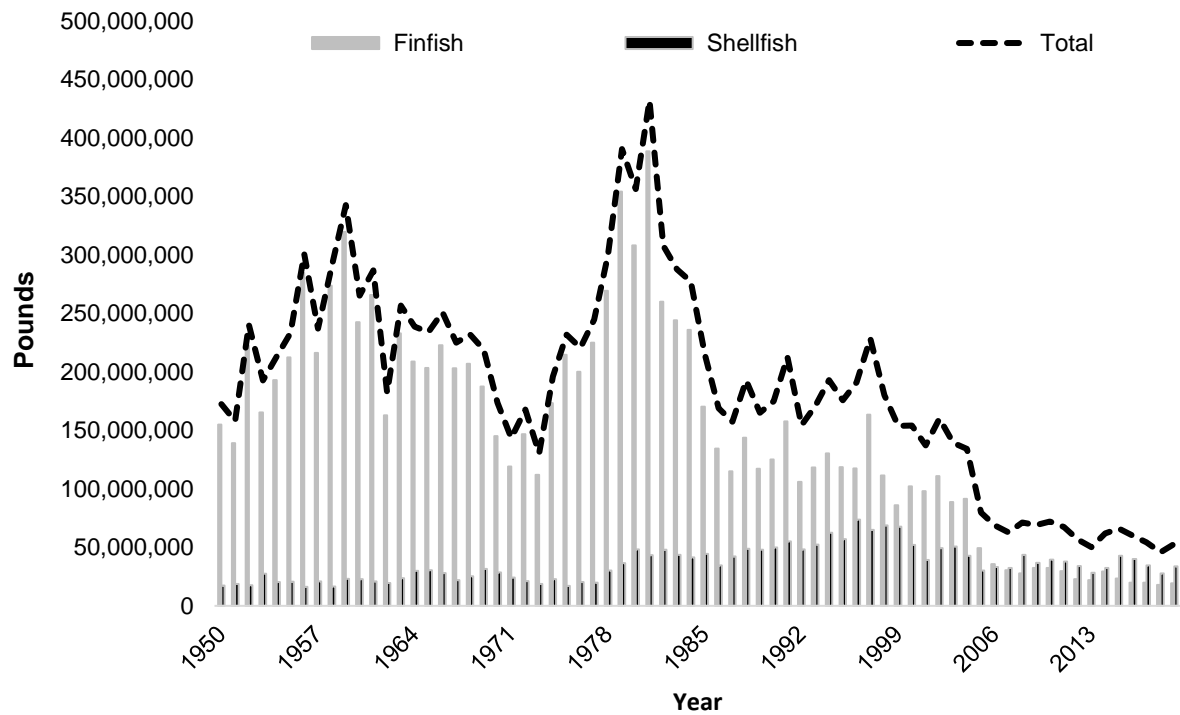

**Figure II.1 Commercial landings of finfish and shellfish. ex-vessel value.**

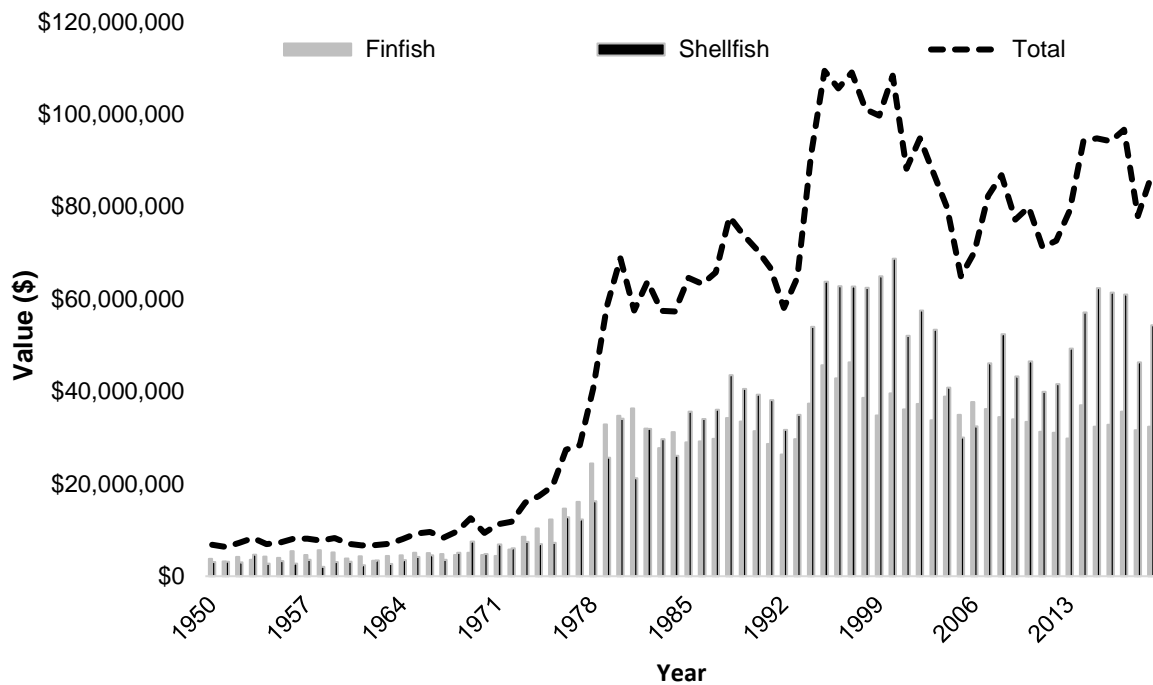

**Figure II.2 Commercial ex-vessel value of finfish and shellfish landings.**

**Table II.2      Annual number of dealers, participants, vessels, and trips for North Carolina.**

Year	Dealers	Participants	Trips	Vessels
2019	532	2,535	100,602	2,856
2018	547	2,651	100,805	2,906
2017	532	2,945	126,694	3,228
2016	575	2,974	132,242	3,179
2015	610	3,136	138,247	3,427
2014	606	3,174	140,723	3,415
2013	612	3,151	142,017	3,432
2012	629	3,169	136,784	3,426
2011	642	3,244	136,064	3,425
2010	663	3,598	152,126	3,806
2009	683	3,756	157,070	3,981
2008	609	3,664	148,931	3,868
2007	606	3,742	159,297	3,908
2006	603	3,606	150,126	3,851
2005	640	3,895	155,365	4,196
2004	701	4,262	185,716	4,588
2003	716	4,355	197,315	4,854
2002	726	4,694	213,531	5,069
2001	706	5,081	246,912	5,759
2000	697	5,034	243,995	6,090
1999	760	4,834	249,220	6,681
1998	737	4,688	272,989	5,349
1997	708	5,160	282,842	5,765
1996	713	5,207	261,954	6,084
1995	717	5,494	286,107	6,420
1994	613	5,317	274,187	6,025

**Table II.3 Commercial landings of select species of finfish and shellfish.**

Species	2019		2018		2017	
	Pounds	Value	Pounds	Value	Pounds	Value
Amberjack	104,411	\$109,992	141,824	\$162,910	127,895	\$162,956
Blue Crabs, Hard	22,340,373	\$22,194,103	16,410,770	\$17,296,000	18,059,799	\$17,767,012
Blue Crabs, Peeler	465,077	\$1,237,027	368,241	\$857,867	776,128	\$1,649,402
Blue Crabs, Soft	183,946	\$1,199,842	234,503	\$1,501,315	427,742	\$2,791,960
Blue Crabs, Soft and Peeler	0	\$0	0	\$0	0	\$0
Bluefish	1,107,902	\$559,710	910,262	\$675,209	1,544,037	\$999,641
Catfishes	1,236,478	\$266,878	1,137,401	\$290,388	1,165,136	\$399,413
Clams, Hard	118,138	\$1,116,748	199,955	\$1,628,664	273,280	\$2,174,491
Croaker, Atlantic	1,277,829	\$1,565,650	1,643,646	\$1,631,506	1,007,963	\$1,133,533
Dolphinfish	208,385	\$675,935	144,660	\$494,055	198,038	\$719,454
Drum, Red	56,393	\$163,382	144,484	\$386,303	186,907	\$497,908
Eel, American	8,154	\$37,603	18,058	\$29,344	24,753	\$14,413
Finfish, Other	987,269	\$1,300,442	839,703	\$1,087,492	882,977	\$908,913
Flounder, Southern	799,772	\$3,077,470	903,777	\$3,823,498	1,394,907	\$5,656,948
Flounder, Summer	2,025,401	\$7,292,375	1,654,569	\$6,893,316	1,563,045	\$6,315,997
Goosefish	44,149	\$35,487	45,166	\$35,652	66,225	\$60,045
Groupers	302,842	\$1,475,200	239,181	\$1,112,068	223,593	\$1,013,987
Herring, River	0	\$0	0	\$0	0	\$0
Herring, Thread	25,584	\$6,174	27,252	\$6,132	15,612	\$3,331
Hog Snapper	14,486	\$66,895	13,755	\$60,617	15,776	\$70,760
Kingfishes	702,234	\$995,115	407,171	\$504,793	942,938	\$1,096,605
Mackerel, King	698,252	\$1,570,680	506,933	\$1,146,962	629,696	\$1,266,983
Mackerel, Spanish	722,396	\$998,879	796,890	\$1,237,371	816,075	\$1,384,667
Menhaden, Atlantic	551,849	\$135,682	712,213	\$175,769	752,799	\$157,288
Mullet, Striped	1,362,175	\$929,261	1,312,121	\$953,667	1,366,338	\$1,037,526
Oysters	832,760	\$4,889,703	632,502	\$3,897,979	841,614	\$5,590,559
Perch, White	100,991	\$90,500	131,920	\$108,241	171,756	\$125,448
Perch, Yellow	6,339	\$7,757	12,725	\$14,568	16,131	\$21,621
Porgies	45,232	\$88,709	54,985	\$112,247	50,803	\$96,662
Scallop, Bay	***	***	0	\$0	0	\$0
Scup	216,776	\$112,878	78,944	\$58,243	199,711	\$112,830
Sea Basses	385,404	\$1,157,244	497,056	\$1,518,224	632,554	\$1,862,633
Seatrout, Spotted	378,491	\$893,033	128,938	\$346,584	299,911	\$779,854
Shad, American	40,975	\$70,463	53,878	\$82,435	90,868	\$109,340
Shad, Gizzard	307,879	\$30,788	262,405	\$14,046	166,695	\$8,335
Shad, Hickory	111,719	\$32,502	75,481	\$26,399	73,627	\$20,190
Sharks	881,381	\$352,382	817,498	\$355,357	862,171	\$424,465
Sharks, Dogfishes	1,226,883	\$194,067	1,378,007	\$257,283	547,525	\$112,313
Shellfish, Other	288,316	\$1,715,794	230,397	\$1,083,007	359,028	\$1,348,875
Shrimp, Brown	1,493,772	\$2,964,476	6,125,615	\$11,198,994	4,526,067	\$8,536,519
Shrimp, Pink	2,078	\$3,746	69,351	\$202,731	209,773	\$326,636
Shrimp, Unclassified	14,702	\$90,080	13,312	\$74,312	36,267	\$139,167
Shrimp, White	8,037,419	\$18,878,990	3,521,248	\$8,571,111	9,133,285	\$20,628,755
Snappers	422,970	\$1,566,839	323,276	\$1,172,463	286,861	\$1,020,240
Spadefish	12,262	\$6,974	9,838	\$5,640	18,834	\$13,414
Spot	392,067	\$565,155	167,696	\$239,186	413,999	\$521,980
Striped Bass	136,816	\$370,324	136,047	\$439,145	99,009	\$288,888
Swordfish	412,687	\$1,007,676	425,501	\$931,382	458,361	\$1,138,260
Tilefishes	90,118	\$334,802	68,509	\$250,497	88,754	\$335,987
Triggerfish	165,126	\$467,137	174,075	\$479,894	152,955	\$415,990
Tunas	1,490,136	\$3,440,754	1,507,726	\$4,330,444	2,083,121	\$5,091,809
Wahoo	31,494	\$108,198	22,619	\$81,777	28,963	\$110,577
Weakfish	115,638	\$181,334	35,134	\$55,741	85,442	\$129,134

\*\*\* indicates confidential data; confidential data has been added to "Finfish, Other" and "Shellfish, Other" landings, where applicable

**Table II.3 Commercial landings of select species of finfish and shellfish (continued).**

Species	2016		2015		2014	
	Pounds	Value	Pounds	Value	Pounds	Value
Amberjack	138,712	\$150,501	146,544	\$162,064	192,994	\$198,868
Blue Crabs, Hard	24,729,421	\$20,736,477	31,018,908	\$29,606,587	25,242,795	\$29,954,723
Blue Crabs, Peeler	445,814	\$1,314,789	704,346	\$2,099,196	621,040	\$1,935,462
Blue Crabs, Soft	284,768	\$2,062,996	375,874	\$2,221,331	367,277	\$2,137,335
Blue Crabs, Soft and Peeler	0	\$0	0	\$0	0	\$0
Bluefish	1,148,643	\$600,172	804,094	\$445,184	2,019,279	\$889,710
Catfishes	992,439	\$238,725	918,085	\$262,863	521,540	\$158,480
Clams, Hard	331,215	\$2,578,120	415,027	\$5,038,973	430,816	\$2,866,096
Croaker, Atlantic	2,092,287	\$2,216,211	1,819,007	\$1,646,350	2,629,908	\$1,865,595
Dolphinfish	356,061	\$1,271,296	320,961	\$973,324	422,496	\$1,237,458
Drum, Red	77,101	\$203,003	80,388	\$196,131	90,650	\$208,295
Eel, American	39,911	\$88,195	57,791	\$142,826	60,755	\$164,797
Finfish, Other	784,901	\$916,191	1,036,385	\$1,104,258	934,282	\$974,336
Flounder, Southern	899,932	\$3,618,196	1,202,952	\$3,823,788	1,673,511	\$4,839,672
Flounder, Summer	2,071,091	\$8,238,710	2,878,743	\$9,092,495	2,911,750	\$8,225,282
Goosefish	50,883	\$47,173	112,863	\$106,081	76,392	\$85,364
Groupers	258,173	\$1,111,328	261,159	\$1,122,236	300,002	\$1,266,274
Herring, River	0	\$0	0	\$0	1,139	\$1,519
Herring, Thread	10,330	\$3,099	***	***	34,909	\$7,908
Hog Snapper	9,195	\$39,452	8,238	\$33,500	9,767	\$37,920
Kingfishes	834,671	\$1,007,572	784,695	\$858,468	955,087	\$1,007,513
Mackerel, King	420,869	\$870,011	391,315	\$800,688	549,981	\$1,203,503
Mackerel, Spanish	601,628	\$1,068,262	561,401	\$1,034,217	673,974	\$1,230,410
Menhaden, Atlantic	398,044	\$73,766	898,282	\$152,429	917,905	\$145,659
Mullet, Striped	965,337	\$669,843	1,247,044	\$804,675	1,828,351	\$1,112,465
Oysters	658,140	\$4,059,849	637,069	\$3,911,399	727,775	\$4,544,236
Perch, White	242,106	\$166,889	161,596	\$124,499	172,486	\$148,698
Perch, Yellow	29,405	\$41,609	41,655	\$54,013	67,454	\$82,336
Porgies	44,072	\$82,274	51,488	\$91,282	78,265	\$142,546
Scallop, Bay	0	\$0	0	\$0	0	\$0
Scup	111,908	\$72,871	229,696	\$130,029	160,508	\$110,203
Sea Basses	424,051	\$1,346,245	467,953	\$1,366,822	529,075	\$1,413,708
Seatrout, Spotted	254,590	\$662,608	128,762	\$318,307	242,245	\$579,343
Shad, American	62,245	\$88,729	95,966	\$91,655	191,302	\$159,657
Shad, Gizzard	174,222	\$30,489	97,978	\$4,899	114,999	\$5,750
Shad, Hickory	96,121	\$29,309	149,336	\$43,119	110,280	\$27,575
Sharks	951,814	\$403,736	795,831	\$338,283	1,005,858	\$473,375
Sharks, Dogfishes	2,449,895	\$308,312	4,515,642	\$630,293	6,149,189	\$780,378
Shellfish, Other	398,311	\$2,368,762	388,622	\$2,573,994	438,607	\$1,493,871
Shrimp, Brown	4,819,256	\$8,386,288	6,305,783	\$10,513,252	3,354,809	\$10,326,997
Shrimp, Pink	45,071	\$80,240	29,140	\$58,767	111,882	\$282,864
Shrimp, Unclassified	6,416	\$52,214	9,488	\$79,038	5,390	\$52,530
Shrimp, White	8,324,526	\$19,728,491	2,772,320	\$6,228,725	1,218,852	\$3,483,015
Snappers	280,043	\$958,190	232,030	\$803,988	251,087	\$864,618
Spadefish	15,231	\$9,189	15,997	\$8,177	22,761	\$10,652
Spot	241,039	\$301,670	376,979	\$321,871	766,224	\$619,643
Striped Bass	146,189	\$432,127	141,824	\$450,208	96,233	\$283,241
Swordfish	445,415	\$1,202,276	593,258	\$1,277,355	694,911	\$2,109,549
Tilefishes	111,788	\$395,813	45,354	\$135,228	91,074	\$238,808
Triggerfish	135,545	\$356,211	131,536	\$331,805	116,782	\$262,199
Tunas	1,463,194	\$3,220,820	1,341,077	\$2,916,057	1,662,737	\$3,647,436
Wahoo	25,393	\$93,872	18,380	\$65,475	22,783	\$71,829
Weakfish	79,667	\$120,585	80,234	\$115,834	105,247	\$140,574

\*\*\* indicates confidential data; confidential data has been added to "Finfish, Other" and "Shellfish, Other" landings, where applicable

**Table II.3 Commercial landings of select species of finfish and shellfish (continued).**

Species	2013		2012		2011	
	Pounds	Value	Pounds	Value	Pounds	Value
Amberjack	90,122	\$89,876	124,325	\$104,213	72,797	\$62,822
Blue Crabs, Hard	21,438,077	\$26,465,523	25,991,387	\$20,198,891	28,964,633	\$18,016,736
Blue Crabs, Peeler	447,120	\$1,449,542	468,855	\$1,112,025	624,362	\$1,186,286
Blue Crabs, Soft	317,426	\$2,091,382	325,426	\$1,496,021	446,397	\$2,079,242
Blue Crabs, Soft and Peeler	0	\$0	0	\$0	0	\$0
Bluefish	1,159,580	\$564,377	758,858	\$349,288	1,897,471	\$848,355
Catfishes	548,913	\$92,497	489,492	\$116,379	444,445	\$85,039
Clams, Hard	347,073	\$2,295,366	396,429	\$2,091,067	295,466	\$1,896,627
Croaker, Atlantic	1,927,938	\$1,723,578	3,106,616	\$2,135,458	5,054,186	\$3,164,034
Dolphinfish	178,035	\$529,916	249,020	\$756,346	94,210	\$244,752
Drum, Red	371,949	\$715,685	66,519	\$138,833	91,980	\$166,966
Eel, American	33,980	\$88,649	64,110	\$160,275	61,960	\$123,920
Finfish, Other	1,097,664	\$1,065,344	896,329	\$795,882	718,622	\$561,345
Flounder, Southern	2,186,391	\$5,673,190	1,646,137	\$4,451,482	1,247,450	\$2,753,128
Flounder, Summer	541,542	\$1,386,338	1,090,218	\$2,969,370	2,854,122	\$6,136,614
Goosefish	10,566	\$9,053	21,649	\$25,286	38,892	\$48,702
Groupers	311,203	\$1,247,807	382,085	\$1,421,867	408,507	\$1,462,989
Herring, River	743	\$743	678	\$678	1,611	\$1,611
Herring, Thread	33,913	\$7,701	***	***	18,303	\$3,735
Hog Snapper	7,847	\$30,640	8,256	\$28,738	10,793	\$37,688
Kingfishes	603,186	\$668,480	596,249	\$645,607	486,853	\$520,413
Mackerel, King	345,177	\$877,497	297,423	\$831,297	408,162	\$1,062,081
Mackerel, Spanish	620,752	\$1,015,965	916,439	\$1,374,648	871,217	\$1,188,154
Menhaden, Atlantic	454,206	\$73,494	538,792	\$82,976	3,530,003	\$336,531
Mullet, Striped	1,549,157	\$1,402,914	1,859,587	\$1,041,659	1,627,894	\$1,015,852
Oysters	586,625	\$3,353,126	440,063	\$2,572,073	800,543	\$4,486,741
Perch, White	275,652	\$255,633	189,448	\$150,940	245,636	\$223,248
Perch, Yellow	31,481	\$40,546	20,511	\$23,446	27,838	\$38,554
Porgies	70,942	\$115,758	81,532	\$129,798	89,612	\$133,027
Scallop, Bay	1,337	\$9,506	0	\$0	0	\$0
Scup	28,691	\$13,323	3,954	\$2,768	308,907	\$126,875
Sea Basses	329,691	\$868,811	256,007	\$687,905	272,280	\$627,825
Seatrout, Spotted	367,648	\$818,159	265,016	\$522,130	75,239	\$144,596
Shad, American	257,348	\$306,885	235,795	\$257,681	203,755	\$182,619
Shad, Gizzard	112,295	\$4,492	123,813	\$4,333	101,025	\$5,051
Shad, Hickory	71,772	\$29,324	65,689	\$22,402	85,226	\$23,632
Sharks	553,665	\$282,318	701,876	\$376,147	584,238	\$327,802
Sharks, Dogfishes	3,794,011	\$646,430	3,709,215	\$1,020,811	3,799,175	\$784,925
Shellfish, Other	197,543	\$674,565	192,961	\$751,091	1,491,160	\$1,354,123
Shrimp, Brown	2,297,132	\$6,021,373	3,599,108	\$7,721,355	4,337,643	\$8,683,030
Shrimp, Pink	229,301	\$479,113	774,968	\$1,619,500	2,295	\$3,490
Shrimp, Unclassified	13,467	\$99,514	16,366	\$78,690	104,222	\$312,257
Shrimp, White	2,318,985	\$6,344,881	1,751,039	\$3,913,604	696,200	\$1,887,019
Snappers	276,533	\$917,987	279,368	\$899,624	326,371	\$1,004,700
Spadefish	20,369	\$9,246	24,238	\$9,043	21,535	\$6,839
Spot	768,592	\$690,035	489,678	\$465,752	936,970	\$728,475
Striped Bass	96,935	\$303,486	144,555	\$368,516	410,685	\$1,164,426
Swordfish	1,058,089	\$2,935,940	903,178	\$3,009,107	803,725	\$2,617,201
Tilefishes	217,079	\$522,652	361,094	\$753,966	133,824	\$314,600
Triggerfish	160,861	\$342,228	143,114	\$278,968	220,204	\$411,373
Tunas	1,295,062	\$3,226,483	1,493,530	\$4,413,829	1,071,504	\$2,464,617
Wahoo	23,380	\$75,577	23,521	\$73,998	15,870	\$44,685
Weakfish	120,191	\$150,730	91,384	\$111,462	65,998	\$78,659

\*\*\* indicates confidential data; confidential data has been added to "Finfish, Other" and "Shellfish, Other" landings, where applicable

**Table II.3 Commercial landings of select species of finfish and shellfish (continued).**

Species	2010		2009		2008	
	Pounds	Value	Pounds	Value	Pounds	Value
Amberjack	128,466	\$95,442	153,099	\$104,982	160,769	\$110,236
Blue Crabs, Hard	29,794,329	\$23,801,594	29,140,473	\$25,039,379	32,338,889	\$25,429,231
Blue Crabs, Peeler	568,210	\$1,197,855	367,881	\$1,106,883	351,986	\$882,319
Blue Crabs, Soft	320,472	\$1,544,342	198,878	\$1,282,733	225,816	\$1,243,836
Blue Crabs, Soft and Peeler	0	\$0	0	\$0	0	\$0
Bluefish	3,216,030	\$1,129,691	2,360,081	\$782,598	1,930,391	\$707,749
Catfishes	354,892	\$64,316	412,122	\$77,709	361,456	\$91,752
Clams, Hard	354,961	\$2,581,033	350,669	\$2,036,793	382,049	\$2,355,279
Croaker, Atlantic	7,312,159	\$3,409,671	6,135,437	\$3,003,861	5,791,766	\$3,141,877
Dolphinfish	239,551	\$492,270	611,962	\$1,030,145	289,548	\$573,364
Drum, Red	231,828	\$421,781	200,296	\$325,625	229,809	\$352,426
Eel, American	122,104	\$351,048	65,481	\$154,536	23,833	\$53,624
Finfish, Other	797,142	\$618,688	860,612	\$683,139	971,022	\$627,548
Flounder, Southern	1,689,557	\$3,695,889	2,396,240	\$4,609,932	2,602,390	\$5,650,295
Flounder, Summer	3,310,992	\$7,212,191	2,859,039	\$5,513,799	2,406,603	\$5,236,001
Goosefish	47,305	\$60,322	99,549	\$112,354	109,102	\$127,688
Groupers	561,926	\$1,730,542	637,447	\$1,878,701	785,555	\$2,274,335
Herring, River	1,765	\$1,765	643	\$836	1,292	\$775
Herring, Thread	0	\$0	0	\$0	0	\$0
Hog Snapper	13,046	\$37,897	10,839	\$28,476	13,035	\$34,731
Kingfishes	886,841	\$958,377	721,924	\$789,000	921,120	\$815,149
Mackerel, King	328,806	\$643,861	777,585	\$1,500,112	1,036,852	\$1,631,665
Mackerel, Spanish	911,866	\$1,026,562	961,811	\$929,748	415,405	\$545,300
Menhaden, Atlantic	1,299,150	\$111,554	2,124,734	\$229,648	645,231	\$70,339
Mullet, Striped	2,082,832	\$1,002,468	1,685,615	\$715,265	1,675,859	\$672,108
Oysters	1,040,407	\$5,045,127	573,630	\$2,655,463	466,176	\$2,039,175
Perch, White	200,501	\$162,388	376,820	\$303,971	398,307	\$318,802
Perch, Yellow	57,027	\$68,576	66,949	\$68,153	43,507	\$49,763
Porgies	80,105	\$105,846	91,922	\$112,138	105,873	\$134,119
Scallop, Bay	0.	\$0	29,003	\$124,256	0	\$0
Scup	102,853	\$51,424	244,337	\$100,956	205,868	\$164,204
Sea Basses	401,489	\$947,900	615,179	\$1,401,506	484,892	\$1,155,772
Seatrout, Spotted	202,647	\$354,077	320,247	\$528,985	304,430	\$466,588
Shad, American	232,326	\$189,690	167,114	\$203,681	118,855	\$168,652
Shad, Gizzard	87,340	\$43,670	73,232	\$2,197	58,933	\$1,768
Shad, Hickory	108,352	\$20,983	86,973	\$23,040	66,883	\$11,689
Sharks	629,421	\$325,080	447,405	\$238,806	468,869	\$210,848
Sharks, Dogfishes	3,323,280	\$760,260	2,637,512	\$593,955	985,001	\$291,577
Shellfish, Other	1,470,127	\$1,633,110	564,834	\$2,439,165	399,827	\$1,212,265
Shrimp, Brown	4,233,181	\$7,291,146	3,804,694	\$5,742,975	5,502,793	\$10,742,274
Shrimp, Pink	52,657	\$107,759	250,213	\$365,475	830,488	\$1,326,887
Shrimp, Unclassified	10,815	\$39,979	5,240	\$29,084	4,694	\$38,491
Shrimp, White	1,658,681	\$3,252,515	1,347,561	\$2,390,181	3,076,444	\$7,120,069
Snappers	320,260	\$955,643	374,081	\$1,072,841	602,838	\$1,784,321
Spadefish	18,827	\$6,116	20,636	\$6,520	11,694	\$3,293
Spot	572,315	\$384,386	1,006,500	\$601,844	736,484	\$454,115
Striped Bass	500,152	\$1,221,524	310,604	\$747,308	373,445	\$822,556
Swordfish	629,933	\$1,897,151	502,884	\$1,319,917	444,559	\$1,133,936
Tilefishes	430,394	\$817,388	469,293	\$735,189	404,295	\$659,213
Triggerfish	225,682	\$349,179	215,759	\$303,580	198,724	\$283,028
Tunas	719,702	\$1,509,787	1,048,741	\$2,946,307	1,062,410	\$3,419,059
Wahoo	12,626	\$30,329	16,397	\$39,022	11,643	\$27,068
Weakfish	106,328	\$105,293	163,148	\$163,213	162,516	\$142,545

**Table II.3 Commercial landings of select species of finfish and shellfish (continued).**

Species	2007		2006		2005	
	Pounds	Value	Pounds	Value	Pounds	Value
Amberjack	133,519	\$93,910	101,722	\$65,811	122,361	\$72,800
Blue Crabs, Hard	20,562,159	\$18,109,497	24,408,932	\$14,146,592	23,571,451	\$15,374,714
Blue Crabs, Peeler	498,904	\$1,186,031	549,916	\$1,172,353	1,166,270	\$1,902,625
Blue Crabs, Soft	363,896	\$2,136,426	384,311	\$1,768,450	692,398	\$2,996,574
Blue Crabs, Soft and Peeler	0	\$0	0	\$0	0	\$0
Bluefish	2,329,718	\$700,707	2,791,187	\$815,645	2,837,661	\$790,316
Catfishes	475,217	\$129,282	429,948	\$121,288	401,516	\$91,165
Clams, Hard	425,333	\$2,600,658	422,293	\$2,631,373	412,995	\$2,777,957
Croaker, Atlantic	7,271,162	\$2,714,046	10,396,554	\$3,562,502	11,903,292	\$3,408,528
Dolphinfish	369,472	\$726,111	159,452	\$307,239	139,761	\$258,625
Drum, Red	243,658	\$354,400	169,206	\$232,818	128,770	\$173,040
Eel, American	37,937	\$73,977	33,581	\$70,893	49,278	\$106,769
Finfish, Other	927,658	\$600,270	893,092	\$491,721	718,577	\$353,187
Flounder, Southern	2,083,043	\$4,970,881	2,287,823	\$4,850,300	1,870,754	\$3,462,308
Flounder, Summer	2,670,110	\$6,363,870	3,981,413	\$8,449,646	4,064,464	\$7,500,273
Goosefish	153,346	\$188,124	164,953	\$176,908	90,099	\$86,084
Groupers	827,766	\$2,394,336	708,863	\$1,905,570	579,271	\$1,474,124
Herring, River	1,103	\$856	109,847	\$84,276	250,021	\$128,834
Herring, Thread	0	\$0	***	***	7,489	\$3,195
Hog Snapper	7,112	\$17,072	7,296	\$16,717	7,877	\$18,127
Kingfishes	817,588	\$795,412	559,440	\$550,566	296,263	\$271,731
Mackerel, King	1,059,107	\$1,967,079	1,185,534	\$2,120,138	1,246,089	\$2,053,692
Mackerel, Spanish	487,879	\$731,076	470,662	\$617,689	446,001	\$586,845
Menhaden, Atlantic	1,134,208	\$139,183	962,651	\$147,779	13,387,423	\$1,223,195
Mullet, Striped	1,668,804	\$721,171	1,728,607	\$977,756	1,620,394	\$801,181
Oysters	441,415	\$2,244,626	447,889	\$2,234,558	378,014	\$1,682,646
Perch, White	174,494	\$130,426	156,426	\$124,299	178,146	\$108,855
Perch, Yellow	45,698	\$58,012	34,599	\$34,815	23,254	\$28,488
Porgies	86,449	\$104,244	53,071	\$61,715	38,423	\$41,619
Scallop, Bay	0	\$0	0	\$0	0	\$0
Scup	66,979	\$42,756	140,062	\$96,932	352,422	\$156,920
Sea Basses	474,297	\$1,195,325	778,230	\$1,715,625	690,424	\$1,332,624
Seatrout, Spotted	374,722	\$524,465	312,624	\$410,701	129,855	\$173,867
Shad, American	298,597	\$279,163	184,710	\$200,769	189,462	\$203,334
Shad, Gizzard	84,998	\$2,550	66,808	\$2,672	82,963	\$4,148
Shad, Hickory	37,189	\$8,046	55,012	\$10,677	173,927	\$39,695
Sharks	348,717	\$170,201	835,415	\$373,881	1,175,544	\$610,086
Sharks, Dogfishes	788,449	\$221,379	621,821	\$180,262	666,443	\$187,148
Shellfish, Other	630,583	\$1,908,391	1,150,167	\$1,320,628	1,616,784	\$848,900
Shrimp, Brown	3,110,266	\$4,896,325	1,944,380	\$3,331,938	1,523,028	\$2,559,206
Shrimp, Pink	84,168	\$148,452	65,232	\$135,004	43,489	\$99,351
Shrimp, Unclassified	2,913	\$16,904	44,508	\$104,515	10,830	\$28,346
Shrimp, White	6,339,883	\$12,843,654	3,682,529	\$5,569,978	780,169	\$1,722,220
Snappers	550,617	\$1,601,228	345,071	\$953,292	432,829	\$1,116,056
Spadefish	19,567	\$6,939	19,623	\$6,851	35,445	\$9,059
Spot	879,091	\$612,679	1,364,743	\$998,047	1,714,597	\$905,072
Striped Bass	576,157	\$1,238,523	281,736	\$680,902	864,289	\$1,673,068
Swordfish	645,396	\$1,769,054	615,877	\$1,500,495	609,200	\$1,508,598
Tilefishes	58,218	\$87,888	138,090	\$186,677	44,014	\$52,576
Triggerfish	155,261	\$186,141	126,354	\$146,634	145,639	\$162,533
Tunas	1,852,257	\$4,066,942	1,991,550	\$4,070,818	1,282,284	\$3,328,019
Wahoo	24,306	\$55,644	16,426	\$37,879	14,980	\$32,814
Weakfish	175,593	\$149,206	363,086	\$310,706	421,984	\$357,271

\*\*\* indicates confidential data; confidential data has been added to "Finfish, Other" and "Shellfish, Other" landings, where applicable

**Table II.3 Commercial landings of select species of finfish and shellfish (continued).**

Species	2004		2003		2002	
	Pounds	Value	Pounds	Value	Pounds	Value
Amberjack	106,507	\$63,415	135,991	\$84,218	120,644	\$69,982
Blue Crabs, Hard	32,592,768	\$20,248,333	41,644,612	\$32,904,677	36,461,890	\$29,349,251
Blue Crabs, Peeler	982,874	\$1,678,928	693,294	\$1,815,304	718,897	\$1,465,913
Blue Crabs, Soft	554,966	\$2,538,582	431,891	\$2,388,111	555,532	\$2,333,268
Blue Crabs, Soft and Peeler	0	\$0	0	\$0	0	\$0
Bluefish	3,762,944	\$849,302	3,470,100	\$767,566	2,323,964	\$776,570
Catfishes	414,694	\$100,507	385,888	\$99,695	367,665	\$95,257
Clams, Hard	542,935	\$3,357,124	533,027	\$3,339,172	619,721	\$3,505,642
Croaker, Atlantic	11,993,003	\$3,527,983	14,429,197	\$2,923,946	10,189,153	\$3,233,402
Dolphinfish	255,805	\$452,590	186,262	\$329,370	168,429	\$243,510
Drum, Red	54,086	\$69,753	90,525	\$105,671	81,370	\$89,199
Eel, American	128,875	\$270,986	172,065	\$267,300	59,940	\$83,517
Finfish, Other	856,324	\$409,709	769,388	\$379,342	1,239,024	\$527,054
Flounder, Southern	2,454,577	\$3,880,410	2,198,503	\$3,661,597	3,436,753	\$5,165,017
Flounder, Summer	4,844,126	\$7,619,934	3,572,448	\$6,009,296	4,129,119	\$6,106,076
Goosefish	386,821	\$372,198	335,338	\$314,344	278,608	\$232,940
Groupers	584,916	\$1,391,452	651,949	\$1,535,714	699,579	\$1,584,584
Herring, River	188,541	\$80,694	199,716	\$88,862	174,830	\$65,712
Herring, Thread	0	\$0	***	\$0	2,889,740	\$231,179
Hog Snapper	8,902	\$18,811	9,135	\$19,263	10,637	\$20,309
Kingfishes	567,659	\$492,452	652,636	\$644,920	619,737	\$603,854
Mackerel, King	955,002	\$1,572,583	764,831	\$1,214,205	778,427	\$1,177,216
Mackerel, Spanish	456,242	\$526,015	456,784	\$418,064	698,448	\$617,860
Menhaden, Atlantic	50,577,983	\$4,532,534	48,936,502	\$3,943,814	69,190,596	\$5,045,407
Mullet, Striped	1,598,617	\$721,855	1,629,314	\$779,570	2,596,304	\$1,251,676
Oysters	367,961	\$1,551,870	261,043	\$1,017,887	243,775	\$991,004
Perch, White	218,067	\$122,661	498,133	\$292,690	280,860	\$161,260
Perch, Yellow	39,785	\$37,976	98,783	\$98,534	78,828	\$76,482
Porgies	37,268	\$42,253	40,626	\$45,088	64,219	\$62,411
Scallop, Bay	***	***	14,194	\$48,628	19,219	\$68,365
Scup	523,554	\$332,019	143,004	\$75,453	***	***
Sea Basses	881,360	\$1,486,300	850,550	\$1,416,659	592,260	\$878,251
Seatrout, Spotted	130,961	\$172,033	181,462	\$243,394	175,555	\$213,668
Shad, American	270,245	\$180,304	395,251	\$251,532	274,657	\$174,142
Shad, Gizzard	96,060	\$2,409	152,010	\$16,542	227,459	\$9,298
Shad, Hickory	187,463	\$32,329	68,938	\$18,543	51,158	\$8,286
Sharks	1,079,817	\$583,701	1,274,163	\$665,837	1,707,186	\$869,823
Sharks, Dogfishes	1,146,273	\$185,935	373,078	\$110,487	341,722	\$101,358
Shellfish, Other	2,803,193	\$1,962,920	1,005,985	\$917,639	648,484	\$1,402,518
Shrimp, Brown	2,749,009	\$5,301,307	4,828,513	\$8,210,280	6,029,219	\$10,905,493
Shrimp, Pink	143,954	\$308,718	219,010	\$459,906	879,894	\$1,503,822
Shrimp, Unclassified	64,393	\$157,620	19,720	\$57,021	545,562	\$1,061,263
Shrimp, White	1,923,460	\$3,695,206	1,100,128	\$2,211,871	2,514,342	\$4,894,187
Snappers	339,453	\$873,299	269,230	\$687,027	490,591	\$1,186,998
Spadefish	44,521	\$10,284	28,519	\$3,775	38,400	\$7,757
Spot	2,317,169	\$1,068,031	2,043,387	\$910,301	2,184,032	\$931,528
Striped Bass	911,399	\$1,160,540	565,919	\$717,981	701,459	\$855,457
Swordfish	604,095	\$1,508,281	630,874	\$1,799,063	480,948	\$935,892
Tilefishes	78,126	\$134,695	87,102	\$96,556	220,331	\$221,262
Triggerfish	136,211	\$147,096	117,396	\$123,681	90,934	\$84,599
Tunas	1,436,789	\$3,331,817	941,051	\$2,007,154	1,015,421	\$2,169,542
Wahoo	22,006	\$50,026	17,222	\$42,380	19,952	\$38,298
Weakfish	685,463	\$488,894	848,822	\$532,904	1,828,150	\$1,051,137

\*\*\* indicates confidential data; confidential data has been added to "Finfish, Other" and "Shellfish, Other" landings, where applicable



**Table II.3 Commercial landings of select species of finfish and shellfish (continued).**

Species	2001		2000		1999	
	Pounds	Value	Pounds	Value	Pounds	Value
Amberjack	121,966	\$64,071	127,116	\$82,065	129,245	\$78,239
Blue Crabs, Hard	29,938,481	\$25,078,253	38,889,273	\$32,154,369	56,093,278	\$33,525,753
Blue Crabs, Peeler	1,319,171	\$3,081,276	998,971	\$1,946,369	942,150	\$2,111,690
Blue Crabs, Soft	921,693	\$4,070,990	750,140	\$3,336,990	510,415	\$2,174,350
Blue Crabs, Soft and Peeler	0	\$0	0	\$0	0	\$0
Bluefish	4,066,000	\$1,091,020	3,368,610	\$1,104,129	2,761,084	\$877,734
Catfishes	564,183	\$153,609	879,447	\$268,895	731,283	\$206,169
Clams, Hard	763,573	\$5,007,241	675,814	\$4,680,245	576,836	\$3,773,580
Croaker, Atlantic	12,017,424	\$3,080,205	10,122,627	\$2,986,816	10,185,507	\$3,119,799
Dolphinfish	160,546	\$220,795	197,259	\$306,688	209,488	\$343,808
Drum, Red	149,616	\$170,548	270,953	\$294,871	372,942	\$398,282
Eel, American	107,070	\$122,416	127,099	\$176,576	99,939	\$134,085
Finfish, Other	1,011,094	\$538,498	1,291,414	\$588,722	1,595,900	\$453,816
Flounder, Southern	3,522,136	\$5,690,481	3,205,792	\$5,660,767	2,933,331	\$5,154,205
Flounder, Summer	2,784,741	\$4,451,356	3,386,578	\$5,991,402	2,869,055	\$5,011,482
Goosefish	208,413	\$232,017	745,164	\$966,739	599,538	\$654,846
Groupers	558,626	\$1,255,386	636,942	\$1,420,414	758,068	\$1,629,812
Herring, River	306,761	\$118,546	332,336	\$126,685	443,494	\$180,874
Herring, Thread	0	\$0	707,541	\$42,452	***	***
Hog Snapper	8,203	\$15,666	7,727	\$14,852	12,405	\$21,712
Kingfishes	489,743	\$501,999	551,940	\$520,965	607,465	\$621,078
Mackerel, King	839,107	\$1,353,511	1,045,554	\$1,655,894	1,082,693	\$1,695,944
Mackerel, Spanish	653,673	\$524,263	659,426	\$499,446	459,100	\$265,834
Menhaden, Atlantic	56,012,396	\$4,551,445	56,280,112	\$3,495,744	42,799,080	\$2,680,633
Mullet, Striped	2,317,655	\$1,181,912	2,829,086	\$1,602,702	1,460,850	\$838,924
Oysters	258,086	\$1,068,352	203,427	\$804,212	216,831	\$922,797
Perch, White	244,817	\$159,075	202,192	\$139,704	353,246	\$263,296
Perch, Yellow	90,527	\$87,596	94,085	\$98,297	113,545	\$102,646
Porgies	56,415	\$62,303	23,727	\$24,753	77,137	\$92,189
Scallop, Bay	2,517	\$10,423	21,029	\$78,554	29,651	\$102,998
Scup	0	\$0	0	\$0	***	***
Sea Basses	644,840	\$1,063,189	567,385	\$973,041	613,577	\$1,078,908
Seatrout, Spotted	105,714	\$134,848	376,574	\$467,122	546,675	\$670,460
Shad, American	151,075	\$94,373	297,990	\$213,010	131,617	\$108,145
Shad, Gizzard	245,261	\$12,263	287,453	\$20,122	205,656	\$13,097
Shad, Hickory	172,236	\$52,166	92,564	\$14,502	112,140	\$20,769
Sharks	1,139,068	\$520,162	1,460,709	\$548,830	1,666,655	\$704,666
Sharks, Dogfishes	510,756	\$125,925	3,885,221	\$678,308	4,224,232	\$619,912
Shellfish, Other	661,037	\$1,828,824	286,239	\$314,996	274,933	\$199,972
Shrimp, Brown	3,923,540	\$8,830,577	6,489,495	\$16,000,250	1,672,959	\$4,323,442
Shrimp, Pink	211,858	\$449,929	161,422	\$383,245	10,060	\$11,294
Shrimp, Unclassified	255,580	\$653,514	469,137	\$956,056	3,661,887	\$7,947,452
Shrimp, White	863,153	\$1,976,927	3,214,862	\$8,066,365	3,659,302	\$9,812,191
Snappers	523,742	\$1,219,289	510,897	\$1,281,042	441,783	\$1,067,328
Spadefish	41,994	\$11,579	46,235	\$12,888	34,320	\$9,536
Spot	3,093,872	\$1,278,327	2,829,818	\$1,172,231	2,262,175	\$1,001,980
Striped Bass	626,052	\$773,102	407,440	\$471,837	588,311	\$724,844
Swordfish	596,178	\$1,313,372	414,801	\$937,555	611,029	\$1,044,237
Tilefishes	106,674	\$99,198	85,467	\$98,130	76,697	\$67,734
Triggerfish	87,628	\$82,532	88,277	\$84,106	150,387	\$110,496
Tunas	1,729,572	\$2,599,881	1,727,787	\$3,414,429	1,126,551	\$1,257,270
Wahoo	20,503	\$41,714	19,905	\$46,475	28,963	\$58,314
Weakfish	1,960,324	\$1,037,169	1,869,042	\$1,089,958	2,617,580	\$1,390,987

\*\*\* indicates confidential data; confidential data has been added to "Finfish, Other" and "Shellfish, Other" landings, where applicable

**Table II.3 Commercial landings of select species of finfish and shellfish (continued).**

Species	1998		1997		1996	
	Pounds	Value	Pounds	Value	Pounds	Value
Amberjack	101,739	\$60,263	178,310	\$107,052	139,669	\$63,942
Blue Crabs, Hard	60,402,332	\$40,466,879	54,353,545	\$33,165,872	65,682,500	\$39,873,553
Blue Crabs, Peeler	976,097	\$1,932,820	1,022,668	\$1,768,855	878,382	\$1,280,991
Blue Crabs, Soft	697,741	\$2,559,941	713,896	\$2,751,311	519,318	\$1,887,890
Blue Crabs, Soft and Peeler	0	\$0	0	\$0	0	\$0
Bluefish	2,925,929	\$763,583	4,003,160	\$1,166,023	3,298,640	\$861,547
Catfishes	910,154	\$230,009	1,031,144	\$282,601	802,420	\$238,016
Clams, Hard	689,510	\$4,559,846	696,295	\$4,878,022	619,837	\$4,380,620
Croaker, Atlantic	10,865,897	\$3,449,817	10,711,667	\$4,116,446	9,961,834	\$3,642,602
Dolphinfish	149,990	\$238,611	229,791	\$347,270	128,586	\$215,423
Drum, Red	294,366	\$288,397	52,502	\$56,939	113,338	\$112,881
Eel, American	91,084	\$231,505	128,668	\$327,032	141,592	\$247,786
Finfish, Other	1,468,811	\$489,518	2,391,193	\$809,055	2,516,988	\$770,766
Flounder, Southern	3,952,729	\$7,118,989	4,076,793	\$7,981,377	3,807,009	\$7,235,817
Flounder, Summer	2,983,107	\$5,418,829	1,501,171	\$2,828,186	4,227,052	\$6,784,624
Goosefish	686,715	\$478,014	704,036	\$446,669	535,092	\$432,712
Groupers	745,665	\$1,647,973	719,550	\$1,547,970	651,105	\$1,350,817
Herring, River	521,930	\$202,437	334,809	\$128,988	529,503	\$132,389
Herring, Thread	6,586,500	\$559,853	13,278,060	\$1,195,025	6,271,870	\$439,031
Hog Snapper	12,037	\$22,166	14,010	\$26,297	13,841	\$23,864
Kingfishes	399,313	\$414,315	872,888	\$864,030	528,260	\$470,545
Mackerel, King	1,143,342	\$1,749,357	1,558,439	\$2,375,084	793,467	\$1,271,783
Mackerel, Spanish	372,415	\$261,973	766,958	\$474,882	401,839	\$204,507
Menhaden, Atlantic	57,976,455	\$4,121,667	97,727,057	\$8,794,202	53,850,943	\$4,858,471
Mullet, Striped	2,218,108	\$1,061,430	2,442,657	\$1,777,617	1,756,863	\$1,091,892
Oysters	224,214	\$925,559	218,970	\$888,963	210,931	\$793,123
Perch, White	142,672	\$116,945	123,040	\$97,913	172,879	\$124,218
Perch, Yellow	79,313	\$70,303	76,740	\$66,146	53,828	\$42,360
Porgies	183,885	\$240,149	188,885	\$239,501	237,310	\$265,183
Scallop, Bay	102,819	\$289,184	54,606	\$183,173	27,388	\$105,716
Scup	14,885	\$8,140	1,365	\$761	58,861	\$19,824
Sea Basses	743,243	\$1,099,982	766,841	\$1,124,023	778,349	\$998,132
Seatrout, Spotted	307,671	\$380,724	232,497	\$283,425	226,580	\$252,404
Shad, American	327,556	\$233,761	219,526	\$149,203	199,638	\$172,104
Shad, Gizzard	230,094	\$18,746	253,667	\$16,657	410,963	\$26,546
Shad, Hickory	93,504	\$18,312	138,228	\$17,405	187,887	\$40,326
Sharks	1,167,236	\$409,568	1,487,669	\$512,328	1,871,203	\$771,563
Sharks, Dogfishes	5,451,610	\$744,243	8,135,923	\$1,083,374	13,673,758	\$2,228,922
Shellfish, Other	1,095,343	\$812,460	1,002,858	\$852,327	541,970	\$1,037,903
Shrimp, Brown	0	\$0	0	\$0	0	\$0
Shrimp, Pink	0	\$0	0	\$0	0	\$0
Shrimp, Unclassified	4,635,189	\$10,855,296	6,988,243	\$18,204,266	5,261,137	\$13,365,295
Shrimp, White	0	\$0	0	\$0	0	\$0
Snappers	352,020	\$851,508	366,482	\$872,983	350,206	\$763,999
Spadefish	38,994	\$13,369	57,384	\$13,321	55,890	\$13,497
Spot	2,396,979	\$1,001,659	2,627,925	\$1,155,343	2,290,000	\$866,053
Striped Bass	422,869	\$520,039	587,786	\$711,091	181,600	\$220,945
Swordfish	265,064	\$666,673	176,266	\$458,988	194,862	\$484,105
Tilefishes	67,770	\$89,593	149,402	\$177,223	158,586	\$229,734
Triggerfish	274,641	\$201,113	342,134	\$257,514	277,741	\$210,942
Tunas	1,064,415	\$1,376,822	1,277,938	\$1,490,572	1,526,784	\$2,268,042
Wahoo	22,600	\$47,861	20,628	\$45,190	26,675	\$53,364
Weakfish	3,354,008	\$1,698,336	3,561,060	\$1,869,620	3,977,633	\$2,304,415

**Table II.3 Commercial landings of select species of finfish and shellfish (continued).**

Species	1995		1994		1993	
	Pounds	Value	Pounds	Value	Pounds	Value
Amberjack	171,510	\$85,764	151,984	\$74,522	129,011	\$52,669
Blue Crabs, Hard	45,033,656	\$33,053,869	52,260,168	\$26,896,282	42,867,109	\$14,262,152
Blue Crabs, Peeler	724,442	\$1,052,607	642,238	\$771,697	0	\$0
Blue Crabs, Soft	685,555	\$2,132,875	610,717	\$1,931,975	0	\$0
Blue Crabs, Soft and Peeler	0	\$0	0	\$0	805,623	\$1,515,569
Bluefish	3,010,742	\$1,078,917	1,782,345	\$542,228	2,705,278	\$661,515
Catfishes	877,715	\$230,201	1,276,359	\$284,725	1,364,430	\$276,573
Clams, Hard	702,654	\$4,628,830	690,794	\$3,582,049	741,248	\$3,922,932
Croaker, Atlantic	6,021,284	\$2,002,297	4,615,754	\$1,451,056	3,267,652	\$990,961
Dolphinfish	354,188	\$573,863	160,742	\$243,740	149,043	\$195,528
Drum, Red	248,122	\$223,310	142,169	\$102,362	238,099	\$203,955
Eel, American	173,698	\$366,503	95,991	\$175,664	32,711	\$61,081
Finfish, Other	2,666,992	\$854,888	2,674,615	\$602,555	2,416,216	\$651,639
Flounder, Southern	4,166,966	\$7,611,412	4,878,615	\$8,044,852	4,272,368	\$5,596,669
Flounder, Summer	4,582,176	\$8,190,341	3,592,781	\$5,852,930	3,120,901	\$3,872,667
Goosefish	535,887	\$421,834	336,759	\$204,536	80,881	\$52,147
Groupers	773,372	\$1,529,751	775,425	\$1,569,878	724,852	\$1,368,289
Herring, River	453,984	\$134,934	644,334	\$100,999	916,235	\$67,494
Herring, Thread	6,391,228	\$447,386	7,252,434	\$362,803	6,558,702	\$239,326
Hog Snapper	33,507	\$55,964	19,133	\$33,393	21,404	\$27,540
Kingfishes	1,058,785	\$746,603	620,841	\$424,307	1,194,224	\$701,314
Mackerel, King	1,013,319	\$1,589,704	849,909	\$1,267,066	887,810	\$1,358,915
Mackerel, Spanish	402,392	\$216,116	531,371	\$247,003	589,868	\$252,157
Menhaden, Atlantic	58,374,081	\$3,560,953	73,853,901	\$3,178,605	64,711,384	\$1,954,299
Mullet, Striped	2,298,446	\$1,944,319	1,726,242	\$1,058,691	3,063,853	\$1,942,472
Oysters	220,661	\$815,070	183,704	\$632,634	223,993	\$843,617
Perch, White	111,366	\$75,348	213,337	\$166,773	180,294	\$145,507
Perch, Yellow	61,872	\$40,837	67,978	\$55,063	48,578	\$37,408
Porgies	249,062	\$263,535	250,377	\$256,417	265,691	\$231,771
Scallop, Bay	173,796	\$345,447	63,954	\$120,054	152,504	\$365,274
Scup	24,047	\$9,865	306,048	\$114,726	88,702	\$43,892
Sea Basses	493,702	\$597,057	706,111	\$772,545	737,950	\$953,000
Seatrout, Spotted	574,296	\$634,061	412,358	\$492,461	449,886	\$525,840
Shad, American	205,867	\$188,541	110,975	\$95,703	178,790	\$149,739
Shad, Gizzard	317,540	\$19,052	229,310	\$11,466	70,117	\$3,456
Shad, Hickory	67,569	\$19,301	57,543	\$17,263	75,375	\$25,023
Sharks	2,727,300	\$1,146,157	3,147,137	\$1,490,036	2,321,177	\$639,797
Sharks, Dogfishes	9,357,602	\$1,553,086	9,877,658	\$1,013,669	8,806,064	\$735,603
Shellfish, Other	919,113	\$1,363,821	769,285	\$1,015,814	768,881	\$443,196
Shrimp, Brown	0	\$0	0	\$0	3,672,780	\$7,267,558
Shrimp, Pink	0	\$0	0	\$0	1,382,650	\$2,367,160
Shrimp, Unclassified	8,669,030	\$20,318,227	7,284,793	\$18,992,486	2,154	\$4,611
Shrimp, White	0	\$0	0	\$0	1,721,178	\$3,951,131
Snappers	403,499	\$931,144	450,221	\$1,012,178	435,277	\$967,485
Spadefish	40,873	\$8,175	23,347	\$3,969	23,564	\$4,710
Spot	3,006,845	\$932,122	2,937,311	\$980,536	2,672,164	\$749,339
Striped Bass	446,789	\$606,529	261,900	\$353,565	262,447	\$330,351
Swordfish	171,299	\$517,858	96,677	\$292,410	27,144	\$95,941
Tilefishes	160,860	\$228,295	231,584	\$335,292	217,781	\$281,584
Triggerfish	304,540	\$216,211	271,503	\$187,337	190,672	\$144,095
Tunas	2,148,910	\$3,555,023	1,263,343	\$1,894,566	529,391	\$785,293
Wahoo	40,731	\$84,675	20,319	\$41,718	24,121	\$42,402
Weakfish	4,113,260	\$2,165,276	3,489,929	\$1,917,948	4,309,249	\$2,241,146

**Table II.3 Commercial landings of select species of finfish and shellfish (continued).**

Species	1992		1991		1990	
	Pounds	Value	Pounds	Value	Pounds	Value
Amberjack	107,328	\$38,487	124,820	\$41,609	85,264	\$29,922
Blue Crabs, Hard	40,507,415	\$12,836,836	41,074,063	\$9,154,358	36,985,206	\$9,156,390
Blue Crabs, Peeler	0	\$0	0	\$0	0	\$0
Blue Crabs, Soft	0	\$0	0	\$0	0	\$0
Blue Crabs, Soft and Peeler	560,959	\$996,904	755,613	\$1,389,140	1,085,122	\$2,136,942
Bluefish	2,839,057	\$550,619	3,919,786	\$643,997	4,578,172	\$738,993
Catfishes	1,466,594	\$283,419	1,351,189	\$272,081	986,429	\$203,026
Clams, Hard	722,235	\$3,853,005	984,410	\$5,235,182	1,354,842	\$6,584,756
Croaker, Atlantic	2,796,612	\$1,010,646	3,436,960	\$1,518,888	5,769,512	\$2,959,259
Dolphinfish	72,119	\$89,179	140,837	\$146,823	96,207	\$103,362
Drum, Red	128,497	\$86,859	96,045	\$56,989	183,216	\$106,450
Eel, American	17,739	\$32,388	12,082	\$2,903	56,494	\$64,048
Finfish, Other	2,919,029	\$622,644	5,286,995	\$1,041,613	7,736,485	\$1,188,879
Flounder, Southern	3,145,020	\$4,026,402	4,163,374	\$4,978,710	2,560,459	\$4,105,161
Flounder, Summer	2,613,003	\$3,505,193	3,630,629	\$4,456,810	2,829,105	\$4,490,873
Goosefish	36,656	\$25,270	143,589	\$106,102	135,882	\$76,157
Groupers	761,909	\$1,365,580	609,520	\$1,009,066	798,613	\$1,297,609
Herring, River	1,723,178	\$172,453	1,575,378	\$118,272	1,157,625	\$174,259
Herring, Thread	3,955,739	\$136,286	3,796,220	\$119,472	5,574,400	\$171,591
Hog Snapper	24,186	\$29,528	19,426	\$23,621	24,216	\$29,017
Kingfishes	851,708	\$464,525	864,651	\$439,283	738,612	\$412,824
Mackerel, King	1,034,694	\$1,552,953	1,102,862	\$1,263,235	1,130,805	\$1,271,936
Mackerel, Spanish	738,362	\$302,887	858,808	\$309,143	838,914	\$317,880
Menhaden, Atlantic	57,515,712	\$1,744,030	110,528,754	\$3,002,829	72,231,989	\$1,820,654
Mullet, Striped	1,820,494	\$1,171,094	1,467,448	\$823,424	2,994,604	\$1,861,881
Oysters	293,956	\$1,172,397	319,040	\$1,229,293	328,850	\$1,160,171
Perch, White	165,141	\$156,533	119,445	\$99,365	155,544	\$141,835
Perch, Yellow	28,929	\$20,029	42,982	\$26,999	61,795	\$37,076
Porgies	338,695	\$287,201	357,046	\$307,472	582,722	\$545,189
Scallop, Bay	21,721	\$54,124	44,545	\$99,661	62,018	\$127,545
Scup	174,397	\$54,005	127,427	\$45,579	103,124	\$81,892
Sea Basses	792,875	\$1,053,519	707,781	\$1,101,723	1,035,697	\$1,366,464
Seatrout, Spotted	526,271	\$563,136	660,662	\$545,164	250,634	\$225,553
Shad, American	239,162	\$194,629	276,507	\$201,880	313,550	\$170,161
Shad, Gizzard	11,795	\$700	12,048	\$836	18,405	\$987
Shad, Hickory	18,603	\$4,919	16,466	\$10,425	11,478	\$1,575
Sharks	1,272,213	\$272,749	609,873	\$191,732	903,459	\$498,589
Sharks, Dogfishes	8,634,923	\$691,163	1,463,221	\$122,862	41,446	\$3,799
Shellfish, Other	737,769	\$1,893,036	1,081,199	\$2,452,365	2,193,659	\$4,298,901
Shrimp, Brown	2,639,281	\$5,755,336	6,772,054	\$11,822,329	5,148,317	\$10,969,703
Shrimp, Pink	1,983,357	\$3,267,003	2,547,992	\$4,114,150	1,504,081	\$2,367,414
Shrimp, Unclassified	0	\$0	0	\$0	0	\$0
Shrimp, White	873,173	\$1,836,774	1,410,995	\$2,642,426	1,149,207	\$2,501,476
Snappers	335,167	\$759,267	594,111	\$1,162,881	626,857	\$1,239,569
Spadefish	19,288	\$3,232	25,096	\$3,543	16,456	\$2,386
Spot	2,826,138	\$642,491	3,047,305	\$708,356	3,455,460	\$801,181
Striped Bass	161,009	\$204,434	122,816	\$175,822	113,939	\$159,630
Swordfish	60,810	\$238,273	48,075	\$169,227	112,465	\$312,514
Tilefishes	360,740	\$441,907	247,084	\$281,754	165,744	\$187,830
Triggerfish	135,190	\$94,100	133,107	\$66,172	82,039	\$49,375
Tunas	544,039	\$959,187	583,545	\$719,899	804,938	\$886,550
Wahoo	14,383	\$23,954	18,620	\$30,155	16,653	\$26,050
Weakfish	4,862,551	\$2,483,359	5,308,647	\$2,302,086	5,802,159	\$3,227,006

**Table II.3 Commercial landings of select species of finfish and shellfish (continued).**

Species	1989		1988		1987	
	Pounds	Value	Pounds	Value	Pounds	Value
Amberjack	63,498	\$19,970	56,983	\$12,487	33,683	\$6,551
Blue Crabs, Hard	33,935,992	\$8,790,304	35,136,232	\$10,211,661	31,760,413	\$7,345,210
Blue Crabs, Peeler	0	\$0	0	\$0	0	\$0
Blue Crabs, Soft	0	\$0	0	\$0	0	\$0
Blue Crabs, Soft and Peeler	788,681	\$1,567,298	468,191	\$921,403	663,191	\$2,263,437
Bluefish	3,291,468	\$587,992	5,039,039	\$683,232	4,561,101	\$818,046
Catfishes	815,657	\$151,061	1,128,613	\$163,753	1,234,525	\$199,981
Clams, Hard	1,294,628	\$8,388,051	939,976	\$6,178,117	1,207,400	\$7,822,801
Croaker, Atlantic	6,824,088	\$3,380,041	8,434,415	\$3,542,549	7,289,191	\$2,956,025
Dolphinfish	98,899	\$117,260	56,098	\$67,622	70,516	\$83,873
Drum, Red	274,356	\$173,755	220,271	\$125,289	249,657	\$148,205
Eel, American	152,565	\$254,815	57,369	\$86,532	127,964	\$220,626
Finfish, Other	6,852,169	\$859,180	10,069,403	\$684,006	7,910,177	\$668,534
Flounder, Southern	3,225,955	\$5,267,360	3,314,027	\$3,584,908	2,621,651	\$3,238,358
Flounder, Summer	4,329,403	\$5,707,719	6,951,749	\$7,152,183	5,362,322	\$6,251,598
Goosefish	126,091	\$78,026	245,995	\$161,861	123,714	\$94,901
Groupers	780,911	\$1,247,069	776,314	\$1,192,552	792,144	\$1,182,559
Herring, River	1,491,077	\$183,842	4,191,211	\$502,166	3,194,975	\$368,062
Herring, Thread	0	\$0	1,238,830	\$47,724	922,670	\$26,017
Hog Snapper	9,581	\$12,200	7,243	\$9,214	5,350	\$7,264
Kingfishes	562,424	\$334,358	503,949	\$223,357	959,928	\$426,366
Mackerel, King	720,401	\$928,266	886,344	\$1,089,656	1,348,502	\$1,279,793
Mackerel, Spanish	589,383	\$214,563	438,222	\$140,815	504,063	\$145,141
Menhaden, Atlantic	66,756,288	\$1,808,906	73,715,713	\$2,566,832	55,498,571	\$1,624,511
Mullet, Striped	2,062,147	\$1,637,650	3,060,829	\$1,634,408	2,590,360	\$654,536
Oysters	529,858	\$1,575,634	913,100	\$2,162,931	1,425,584	\$2,875,406
Perch, White	295,095	\$233,886	587,228	\$264,471	791,764	\$427,934
Perch, Yellow	64,213	\$35,827	33,506	\$12,486	42,929	\$15,067
Porgies	384,519	\$347,173	377,192	\$339,921	313,705	\$290,173
Scallop, Bay	84,474	\$214,136	38,923	\$73,179	154,568	\$500,068
Scup	18,231	\$11,075	125,817	\$60,999	252,731	\$189,273
Sea Basses	996,352	\$1,174,020	1,229,440	\$1,268,695	535,814	\$540,320
Seatrout, Spotted	451,909	\$435,504	296,538	\$247,852	315,380	\$261,455
Shad, American	323,396	\$214,896	283,050	\$171,962	327,646	\$215,115
Shad, Gizzard	15,067	\$754	133,926	\$6,693	315,916	\$15,370
Shad, Hickory	18,510	\$4,254	92,922	\$28,919	45,341	\$10,204
Sharks	1,031,532	\$502,049	329,538	\$84,879	264,301	\$68,401
Sharks, Dogfishes	0	\$0	301,768	\$36,208	0	\$0
Shellfish, Other	2,312,438	\$4,352,142	3,254,928	\$7,479,993	2,743,368	\$7,045,964
Shrimp, Brown	5,080,971	\$9,105,939	5,315,539	\$11,894,700	1,104,847	\$2,542,505
Shrimp, Pink	3,146,334	\$5,149,390	2,711,655	\$4,386,117	3,018,230	\$4,985,217
Shrimp, Unclassified	0	\$0	0	\$0	0	\$0
Shrimp, White	695,502	\$1,364,976	83,583	\$205,225	290,001	\$627,826
Snappers	587,532	\$1,226,085	489,529	\$969,503	402,695	\$804,920
Spadefish	22,953	\$2,871	19,801	\$2,115	21,530	\$2,532
Spot	3,254,473	\$787,150	3,080,258	\$682,260	2,806,041	\$648,742
Striped Bass	100,830	\$101,002	115,915	\$116,776	262,221	\$262,542
Swordfish	64,434	\$277,606	36,972	\$135,437	34,964	\$129,619
Tilefishes	115,083	\$164,178	131,165	\$162,504	84,706	\$72,181
Triggerfish	40,372	\$25,025	51,340	\$27,008	49,831	\$19,817
Tunas	392,071	\$575,021	610,866	\$705,020	789,549	\$878,355
Wahoo	9,921	\$15,929	19,783	\$28,099	15,827	\$22,721
Weakfish	10,115,747	\$4,351,399	15,091,878	\$5,220,475	11,882,362	\$4,423,164

**Table II.3 Commercial landings of select species of finfish and shellfish (continued).**

Species	1986		1985		1984	
	Pounds	Value	Pounds	Value	Pounds	Value
Amberjack	40,676	\$7,170	11,403	\$2,295	3,477	\$791
Blue Crabs, Hard	23,159,779	\$5,429,534	29,329,547	\$6,089,982	32,490,769	\$6,664,731
Blue Crabs, Peeler	0	\$0	0	\$0	0	\$0
Blue Crabs, Soft	0	\$0	0	\$0	0	\$0
Blue Crabs, Soft and Peeler	595,468	\$684,822	326,978	\$350,373	199,771	\$276,302
Bluefish	3,450,230	\$477,273	3,604,445	\$576,234	3,559,997	\$557,672
Catfishes	1,198,213	\$190,483	1,297,728	\$261,774	1,394,307	\$253,331
Clams, Hard	1,356,316	\$7,522,393	1,393,294	\$5,653,779	1,387,864	\$5,506,233
Croaker, Atlantic	9,424,828	\$3,088,174	8,714,432	\$2,946,914	9,170,775	\$3,027,261
Dolphinfish	35,923	\$40,438	42,348	\$44,805	47,144	\$41,162
Drum, Red	249,076	\$106,808	152,676	\$50,384	283,020	\$82,458
Eel, American	338,377	\$355,747	224,263	\$165,834	706,298	\$483,051
Finfish, Other	9,305,126	\$826,031	9,649,332	\$679,022	11,763,851	\$782,355
Flounder, Southern	2,613,970	\$2,650,535	1,960,200	\$1,661,321	2,294,059	\$1,689,008
Flounder, Summer	6,231,310	\$6,700,683	8,968,385	\$7,877,020	12,792,430	\$7,349,308
Goosefish	183,126	\$100,670	340,988	\$127,968	195,428	\$69,479
Groupers	770,532	\$1,142,209	724,599	\$958,733	910,907	\$1,075,403
Herring, River	6,814,323	\$647,293	11,548,278	\$845,906	6,516,109	\$596,428
Herring, Thread	134,890	\$2,313	3,364,773	\$110,048	3,358,710	\$104,118
Hog Snapper	5,052	\$5,732	4,683	\$5,729	2,219	\$2,107
Kingfishes	993,390	\$391,492	632,440	\$241,653	464,351	\$174,597
Mackerel, King	1,006,128	\$929,705	833,357	\$896,959	757,598	\$658,613
Mackerel, Spanish	232,197	\$81,184	173,186	\$67,127	127,467	\$42,043
Menhaden, Atlantic	66,377,931	\$1,590,955	97,738,403	\$2,330,061	157,667,480	\$4,745,831
Mullet, Striped	1,932,190	\$425,586	1,486,583	\$310,804	1,688,522	\$323,123
Oysters	745,548	\$1,452,056	545,439	\$1,037,153	724,557	\$1,207,277
Perch, White	672,153	\$325,532	701,278	\$376,791	440,774	\$189,347
Perch, Yellow	26,047	\$7,754	49,383	\$13,214	19,505	\$4,944
Porgies	459,509	\$426,969	1,030,442	\$733,396	1,561,644	\$854,968
Scallop, Bay	306,176	\$837,722	455,649	\$1,072,296	383,625	\$876,122
Scup	367,019	\$172,936	351	\$134	0	\$0
Sea Basses	1,097,887	\$975,210	1,218,762	\$1,002,066	990,089	\$740,632
Seatrout, Spotted	191,514	\$146,254	109,048	\$93,076	152,934	\$123,686
Shad, American	373,794	\$228,819	329,639	\$152,547	584,843	\$241,009
Shad, Gizzard	555,493	\$26,239	160,147	\$5,034	120,808	\$6,448
Shad, Hickory	20,822	\$3,899	42,121	\$8,898	59,698	\$13,300
Sharks	131,534	\$31,992	123,666	\$30,294	202,952	\$53,203
Sharks, Dogfishes	0	\$0	1,029	\$489	0	\$0
Shellfish, Other	2,184,348	\$4,216,993	815,024	\$277,929	1,100,827	\$1,042,384
Shrimp, Brown	4,118,661	\$10,085,043	10,377,162	\$18,845,277	3,662,603	\$7,648,310
Shrimp, Pink	1,904,050	\$3,532,093	1,254,851	\$2,189,280	1,277,111	\$2,549,688
Shrimp, Unclassified	0	\$0	0	\$0	0	\$0
Shrimp, White	112,063	\$286,863	44,666	\$90,365	97,035	\$277,667
Snappers	568,621	\$1,121,119	511,347	\$963,869	434,042	\$824,785
Spadefish	19,293	\$2,183	49,149	\$5,144	15,736	\$1,768
Spot	3,354,191	\$772,495	4,043,843	\$874,490	3,481,920	\$813,587
Striped Bass	188,992	\$189,859	279,940	\$229,586	512,896	\$452,002
Swordfish	94,005	\$324,097	77,729	\$224,722	132,302	\$419,142
Tilefishes	87,111	\$104,609	81,185	\$65,846	142,675	\$101,305
Triggerfish	39,794	\$12,018	29,831	\$8,597	33,278	\$9,040
Tunas	498,563	\$347,058	185,162	\$135,418	255,142	\$202,445
Wahoo	6,014	\$7,742	9,426	\$9,175	8,716	\$7,640
Weakfish	14,309,372	\$4,196,065	9,825,498	\$3,893,055	12,990,726	\$4,096,964

**Table II.3 Commercial landings of select species of finfish and shellfish (continued).**

Species	1983		1982		1981	
	Pounds	Value	Pounds	Value	Pounds	Value
Amberjack	6,364	\$1,036	5,018	\$1,010	14,737	\$3,490
Blue Crabs, Hard	34,689,455	\$8,444,863	38,206,327	\$7,184,748	37,927,573	\$8,172,428
Blue Crabs, Peeler	0	\$0	0	\$0	0	\$0
Blue Crabs, Soft	0	\$0	0	\$0	0	\$0
Blue Crabs, Soft and Peeler	87,570	\$188,223	148,364	\$296,838	77,748	\$100,860
Bluefish	6,746,956	\$794,848	4,290,809	\$1,045,693	6,610,459	\$1,242,677
Catfishes	1,177,170	\$210,477	1,342,456	\$247,791	1,908,521	\$495,789
Clams, Hard	1,341,620	\$5,401,824	1,701,793	\$6,606,132	1,458,196	\$5,386,803
Croaker, Atlantic	7,249,680	\$2,842,139	10,824,953	\$4,031,186	11,205,342	\$3,944,643
Dolphinfish	30,393	\$23,985	41,448	\$32,471	5,939	\$4,460
Drum, Red	219,871	\$51,958	52,561	\$12,273	93,420	\$18,817
Eel, American	404,157	\$270,670	475,524	\$291,352	436,007	\$256,433
Finfish, Other	10,095,768	\$537,481	10,367,796	\$795,192	13,525,926	\$1,126,398
Flounder, Southern	2,533,417	\$1,586,072	1,940,195	\$1,393,349	2,212,948	\$1,438,282
Flounder, Summer	7,279,379	\$4,098,101	6,499,785	\$4,278,486	7,563,300	\$4,759,904
Goosefish	64,522	\$23,540	140,118	\$57,590	234,539	\$96,500
Groupers	949,537	\$798,338	914,496	\$739,446	882,696	\$824,392
Herring, River	5,868,332	\$464,389	9,437,703	\$704,599	4,753,723	\$316,850
Herring, Thread	3,014,330	\$116,695	84,420	\$2,430	924,600	\$28,322
Hog Snapper	1,743	\$1,569	1,229	\$1,116	0	\$0
Kingfishes	441,881	\$155,857	361,052	\$123,817	254,651	\$89,396
Mackerel, King	843,336	\$608,183	1,207,108	\$1,157,301	736,073	\$648,544
Mackerel, Spanish	41,336	\$15,221	189,217	\$61,268	51,639	\$22,004
Menhaden, Atlantic	177,973,440	\$6,167,878	187,015,090	\$5,773,042	309,414,710	\$10,038,759
Mullet, Striped	1,068,014	\$206,253	1,492,179	\$283,196	1,293,902	\$259,094
Oysters	724,509	\$1,124,147	611,998	\$908,676	550,502	\$730,293
Perch, White	498,694	\$205,319	665,082	\$276,147	395,312	\$120,827
Perch, Yellow	11,000	\$3,733	10,003	\$3,429	7,611	\$1,791
Porgies	1,473,107	\$825,378	2,297,459	\$1,334,546	2,178,151	\$1,172,247
Scallop, Bay	202,479	\$498,539	136,634	\$352,169	189,441	\$655,725
Scup	0	\$0	0	\$0	0	\$0
Sea Basses	532,500	\$413,660	810,302	\$573,699	1,197,431	\$910,076
Seatrout, Spotted	165,360	\$125,482	83,847	\$59,896	113,304	\$59,371
Shad, American	445,879	\$187,360	411,852	\$183,483	351,500	\$189,793
Shad, Gizzard	255,966	\$13,494	529,076	\$26,446	270,400	\$5,471
Shad, Hickory	69,966	\$14,841	24,742	\$5,006	81,312	\$11,831
Sharks	136,612	\$28,376	94,580	\$23,674	96,434	\$46,810
Sharks, Dogfishes	90	\$23	6,405	\$713	4,506	\$671
Shellfish, Other	486,987	\$450,829	245,968	\$89,376	692,106	\$898,364
Shrimp, Brown	3,030,727	\$7,612,327	0	\$0	0	\$0
Shrimp, Pink	2,633,067	\$4,802,628	0	\$0	0	\$0
Shrimp, Unclassified	0	\$0	7,027,164	\$16,411,472	2,557,426	\$5,295,209
Shrimp, White	450,305	\$1,149,151	0	\$0	0	\$0
Snappers	485,591	\$908,669	598,093	\$1,048,857	512,378	\$938,864
Spadefish	1,370	\$249	4,309	\$604	13,860	\$2,460
Spot	2,952,295	\$685,370	4,918,763	\$1,080,090	3,511,574	\$823,728
Striped Bass	361,275	\$491,491	338,310	\$531,470	417,324	\$451,824
Swordfish	160,740	\$419,324	146,565	\$378,204	251,428	\$562,317
Tilefishes	80,711	\$44,807	57,241	\$25,357	55,648	\$26,391
Triggerfish	33,936	\$9,690	59,386	\$20,190	40,876	\$11,099
Tunas	170,381	\$85,658	95,563	\$49,347	36,134	\$24,045
Wahoo	7,274	\$6,495	2,708	\$1,674	1,030	\$922
Weakfish	10,233,738	\$4,308,345	12,052,232	\$5,319,001	16,893,546	\$5,305,036

**Table II.3 Commercial landings of select species of finfish and shellfish (continued).**

Species	1980		1979		1978	
	Pounds	Value	Pounds	Value	Pounds	Value
Amberjack	6,764	\$1,531	3,982	\$608	0	\$0
Blue Crabs, Hard	34,322,937	\$5,975,221	26,623,723	\$4,622,539	23,558,546	\$4,326,084
Blue Crabs, Peeler	0	\$0	0	\$0	0	\$0
Blue Crabs, Soft	0	\$0	0	\$0	0	\$0
Blue Crabs, Soft and Peeler	87,482	\$132,448	80,367	\$129,908	46,826	\$89,718
Bluefish	5,443,558	\$760,630	3,405,674	\$654,727	1,948,110	\$256,666
Catfishes	1,625,739	\$368,106	1,651,842	\$345,886	1,740,102	\$351,246
Clams, Hard	1,541,719	\$5,554,047	1,449,570	\$4,473,737	892,235	\$2,449,054
Croaker, Atlantic	21,146,798	\$5,213,755	20,558,193	\$4,345,433	19,945,471	\$2,735,282
Dolphinfish	23,887	\$11,886	5,490	\$2,104	7,644	\$1,963
Drum, Red	243,223	\$47,133	126,517	\$21,728	21,774	\$2,480
Eel, American	960,196	\$1,038,575	954,534	\$800,529	695,605	\$472,252
Finfish, Other	14,398,575	\$673,446	18,670,522	\$973,074	8,568,825	\$262,296
Flounder, Southern	2,965,023	\$1,629,142	2,043,142	\$1,037,799	1,407,847	\$796,438
Flounder, Summer	13,916,867	\$6,259,110	16,376,919	\$7,800,437	10,903,165	\$5,510,225
Goosefish	623,409	\$218,598	356,622	\$66,669	102,286	\$22,338
Groupers	664,354	\$537,458	675,840	\$456,953	597,494	\$323,223
Herring, River	6,218,523	\$444,327	5,119,150	\$313,779	6,607,153	\$286,705
Herring, Thread	5,467,870	\$254,390	18,760	\$439	1,670,310	\$68,891
Hog Snapper	0	\$0	104	\$76	0	\$0
Kingfishes	342,605	\$110,436	310,503	\$69,580	153,954	\$29,534
Mackerel, King	768,946	\$646,543	381,616	\$274,229	171,877	\$107,687
Mackerel, Spanish	75,306	\$29,898	12,721	\$3,549	39,851	\$8,126
Menhaden, Atlantic	196,920,370	\$7,139,327	254,329,990	\$8,059,572	192,324,170	\$7,498,037
Mullet, Striped	2,215,532	\$360,145	1,767,955	\$343,427	1,752,233	\$230,787
Oysters	723,099	\$987,958	665,439	\$925,964	449,544	\$547,783
Perch, White	104,803	\$26,954	361,032	\$94,557	498,493	\$126,595
Perch, Yellow	4,658	\$883	7,122	\$1,678	29,894	\$6,862
Porgies	1,751,763	\$865,848	1,695,116	\$671,878	1,212,182	\$433,808
Scallop, Bay	327,780	\$1,107,072	193,437	\$514,419	218,548	\$389,161
Scup	0	\$0	0	\$0	0	\$0
Sea Basses	1,530,986	\$931,324	1,374,662	\$806,513	1,149,444	\$533,903
Seatrout, Spotted	171,334	\$75,216	105,034	\$44,977	97,304	\$37,356
Shad, American	199,206	\$88,112	278,070	\$121,662	402,017	\$144,986
Shad, Gizzard	1,312,093	\$39,372	384,146	\$11,527	49,168	\$1,058
Shad, Hickory	91,501	\$12,680	31,716	\$5,163	20,507	\$3,790
Sharks	20,891	\$2,673	13,036	\$1,698	10,031	\$2,103
Sharks, Dogfishes	2,866	\$463	0	\$0	0	\$0
Shellfish, Other	1,320,268	\$3,116,016	2,432,885	\$5,229,281	2,185,594	\$4,534,435
Shrimp, Brown	0	\$0	0	\$0	0	\$0
Shrimp, Pink	0	\$0	0	\$0	0	\$0
Shrimp, Unclassified	9,823,490	\$17,184,994	4,941,240	\$9,728,917	2,960,762	\$3,883,836
Shrimp, White	0	\$0	0	\$0	0	\$0
Snappers	422,374	\$727,478	332,062	\$526,627	174,742	\$230,361
Spadefish	295	\$207	1,200	\$252	152	\$27
Spot	7,100,053	\$1,493,437	7,303,405	\$1,430,017	4,878,437	\$627,225
Striped Bass	472,503	\$435,479	614,184	\$577,004	697,864	\$623,250
Swordfish	316,576	\$455,243	0	\$0	439,306	\$668,688
Tilefishes	24,708	\$8,907	20,241	\$5,180	50,487	\$13,236
Triggerfish	29,573	\$6,830	9,087	\$2,679	3,446	\$644
Tunas	116,024	\$24,774	24,945	\$16,430	6,275	\$1,952
Wahoo	2,327	\$1,515	1,092	\$541	2,359	\$849
Weakfish	20,343,952	\$3,783,923	14,759,197	\$2,940,319	10,849,313	\$1,967,925



**Table II.3 Commercial landings of select species of finfish and shellfish (continued).**

Species	1977		1976		1975	
	Pounds	Value	Pounds	Value	Pounds	Value
Amberjack	0	\$0	0	\$0	0	\$0
Blue Crabs, Hard	12,220,812	\$2,148,346	11,731,946	\$2,405,635	11,072,059	\$1,454,456
Blue Crabs, Peeler	0	\$0	0	\$0	0	\$0
Blue Crabs, Soft	0	\$0	0	\$0	0	\$0
Blue Crabs, Soft and Peeler	15,974	\$17,000	20,065	\$26,549	20,234	\$16,996
Bluefish	2,331,446	\$218,663	1,356,036	\$128,325	1,975,169	\$165,658
Catfishes	2,073,054	\$424,091	1,538,124	\$303,691	1,686,647	\$279,711
Clams, Hard	739,066	\$1,068,880	306,179	\$258,163	285,089	\$226,087
Croaker, Atlantic	18,994,577	\$2,076,370	15,037,793	\$1,577,235	10,251,515	\$904,219
Dolphinfish	0	\$0	0	\$0	0	\$0
Drum, Red	19,637	\$2,673	168,259	\$21,700	214,236	\$21,537
Eel, American	258,296	\$112,227	510,083	\$234,422	237,684	\$84,156
Finfish, Other	484,478	\$57,468	665,877	\$73,680	631,790	\$62,540
Flounder, Southern	704,212	\$318,829	1,706,267	\$622,423	1,730,809	\$580,701
Flounder, Summer	10,432,882	\$4,679,311	9,745,926	\$3,431,147	9,778,824	\$2,965,889
Goosefish	1,607	\$81	0	\$0	0	\$0
Groupers	29,378	\$15,753	11,833	\$6,575	44,894	\$21,842
Herring, River	8,523,813	\$421,603	6,401,360	\$336,750	5,952,067	\$215,501
Herring, Thread	4,891,000	\$180,164	11,006,760	\$478,308	6,842,040	\$222,374
Hog Snapper	0	\$0	0	\$0	0	\$0
Kingfishes	204,603	\$33,926	123,896	\$20,173	212,530	\$31,635
Mackerel, King	244,771	\$125,978	156,405	\$108,822	100,001	\$60,122
Mackerel, Spanish	46,223	\$7,072	30,585	\$4,514	48,696	\$6,823
Menhaden, Atlantic	158,119,330	\$4,369,012	134,902,490	\$4,534,354	153,805,201	\$3,258,977
Mullet, Striped	1,834,935	\$193,291	2,071,741	\$208,208	1,952,748	\$204,083
Oysters	365,714	\$353,581	333,315	\$292,058	424,831	\$329,794
Perch, White	268,489	\$38,106	183,625	\$29,596	288,597	\$51,891
Perch, Yellow	36,819	\$5,579	11,248	\$1,784	2,806	\$448
Porgies	136,392	\$48,677	215,574	\$71,484	149,498	\$47,952
Scallop, Bay	412,476	\$711,311	248,468	\$194,457	134,752	\$104,622
Scup	0	\$0	0	\$0	0	\$0
Sea Basses	1,464,668	\$629,009	573,338	\$292,174	1,147,761	\$447,012
Seatrout, Spotted	323,408	\$106,695	637,326	\$219,007	632,603	\$207,963
Shad, American	121,022	\$54,764	167,190	\$65,227	241,240	\$82,815
Shad, Gizzard	219,789	\$2,200	343,682	\$7,397	189,205	\$3,636
Shad, Hickory	22,109	\$1,755	18,716	\$1,797	29,202	\$2,485
Sharks	0	\$0	0	\$0	0	\$0
Sharks, Dogfishes	0	\$0	0	\$0	0	\$0
Shellfish, Other	530,788	\$757,009	1,170,561	\$1,447,762	85,531	\$11,353
Shrimp, Brown	0	\$0	0	\$0	0	\$0
Shrimp, Pink	0	\$0	0	\$0	0	\$0
Shrimp, Unclassified	5,600,329	\$7,239,080	6,642,713	\$8,171,394	5,163,610	\$5,053,944
Shrimp, White	0	\$0	0	\$0	0	\$0
Snappers	27,465	\$33,171	5,229	\$4,305	32,781	\$26,073
Spadefish	3,036	\$158	7,488	\$424	8,962	\$389
Spot	3,805,126	\$468,675	2,674,161	\$348,153	8,299,854	\$860,993
Striped Bass	571,651	\$405,263	1,038,154	\$522,637	1,303,197	\$629,928
Swordfish	0	\$0	0	\$0	0	\$0
Tilefishes	0	\$0	0	\$0	0	\$0
Triggerfish	0	\$0	0	\$0	0	\$0
Tunas	0	\$0	1,300	\$260	1,352	\$135
Wahoo	0	\$0	0	\$0	0	\$0
Weakfish	8,671,210	\$1,048,664	8,713,522	\$958,694	6,725,476	\$807,937

**Table II.3 Commercial landings of select species of finfish and shellfish (continued).**

Species	1974		1973		1972	
	Pounds	Value	Pounds	Value	Pounds	Value
Amberjack	0	\$0	0	\$0	0	\$0
Blue Crabs, Hard	13,163,411	\$1,373,499	11,963,252	\$1,536,873	13,479,254	\$1,345,159
Blue Crabs, Peeler	0	\$0	0	\$0	0	\$0
Blue Crabs, Soft	0	\$0	0	\$0	0	\$0
Blue Crabs, Soft and Peeler	33,439	\$23,130	45,280	\$27,762	49,809	\$29,186
Bluefish	2,182,973	\$186,574	2,008,046	\$152,320	1,167,721	\$98,854
Catfishes	1,793,904	\$288,240	1,957,475	\$286,525	2,398,012	\$333,753
Clams, Hard	287,675	\$321,983	379,573	\$294,098	274,153	\$162,655
Croaker, Atlantic	6,082,108	\$600,375	4,323,979	\$372,198	4,108,859	\$227,052
Dolphinfish	0	\$0	0	\$0	0	\$0
Drum, Red	142,437	\$15,781	70,264	\$7,775	42,919	\$5,228
Eel, American	451,956	\$187,997	133,506	\$55,772	77,389	\$12,177
Finfish, Other	418,092	\$50,198	376,246	\$41,446	600,508	\$70,720
Flounder, Southern	1,617,306	\$434,365	904,700	\$309,569	785,348	\$277,446
Flounder, Summer	10,195,618	\$2,407,504	6,460,336	\$1,850,989	3,870,149	\$1,110,605
Goosefish	0	\$0	0	\$0	0	\$0
Groupers	70,008	\$28,294	16,483	\$3,950	0	\$0
Herring, River	6,209,542	\$246,753	7,925,898	\$213,519	11,237,143	\$196,145
Herring, Thread	4,411,950	\$121,975	3,721,180	\$168,647	21,423,920	\$366,150
Hog Snapper	0	\$0	0	\$0	0	\$0
Kingfishes	314,584	\$54,445	428,647	\$60,556	683,048	\$82,740
Mackerel, King	40,249	\$24,244	25,767	\$6,816	8,920	\$2,671
Mackerel, Spanish	73,372	\$9,396	64,211	\$8,983	96,251	\$12,999
Menhaden, Atlantic	121,197,640	\$2,886,563	66,943,030	\$2,539,604	84,692,020	\$1,219,329
Mullet, Striped	2,137,502	\$206,927	1,092,620	\$91,951	1,176,918	\$97,932
Oysters	558,821	\$435,804	548,351	\$446,485	470,112	\$344,217
Perch, White	309,250	\$57,146	145,280	\$21,826	201,855	\$26,923
Perch, Yellow	27,487	\$4,449	11,480	\$1,726	24,885	\$3,327
Porgies	65,653	\$20,036	27,710	\$7,434	39,188	\$9,364
Scallop, Bay	220,428	\$199,391	37,384	\$33,059	128,288	\$110,339
Scup	0	\$0	0	\$0	0	\$0
Sea Basses	1,316,746	\$523,374	683,702	\$227,159	635,210	\$204,518
Seatrout, Spotted	669,607	\$207,154	611,004	\$181,902	502,792	\$153,421
Shad, American	368,833	\$105,668	321,000	\$85,491	468,484	\$111,609
Shad, Gizzard	387,351	\$7,745	169,169	\$2,361	0	\$0
Shad, Hickory	41,725	\$2,635	65,973	\$3,186	69,190	\$3,725
Sharks	0	\$0	0	\$0	0	\$0
Sharks, Dogfishes	0	\$0	0	\$0	0	\$0
Shellfish, Other	104,991	\$17,714	608,573	\$362,424	1,089,666	\$497,212
Shrimp, Brown	0	\$0	0	\$0	0	\$0
Shrimp, Pink	0	\$0	0	\$0	0	\$0
Shrimp, Unclassified	8,440,203	\$4,606,363	5,003,417	\$4,738,223	5,563,261	\$3,549,492
Shrimp, White	0	\$0	0	\$0	0	\$0
Snappers	21,076	\$17,406	6,784	\$3,241	121	\$36
Spadefish	1,658	\$97	1,462	\$79	634	\$33
Spot	5,606,952	\$624,919	5,397,368	\$675,908	3,902,144	\$378,138
Striped Bass	1,016,191	\$393,187	1,751,936	\$591,811	1,261,060	\$358,312
Swordfish	0	\$0	0	\$0	0	\$0
Tilefishes	0	\$0	0	\$0	0	\$0
Triggerfish	0	\$0	0	\$0	0	\$0
Tunas	12,130	\$1,826	0	\$0	0	\$0
Wahoo	0	\$0	0	\$0	0	\$0
Weakfish	6,056,334	\$631,280	6,221,576	\$542,964	7,372,329	\$397,372

**Table II.3 Commercial landings of select species of finfish and shellfish (continued).**

Species	1971		1970		1969	
	Pounds	Value	Pounds	Value	Pounds	Value
Amberjack	0	\$0	0	\$0	0	\$0
Blue Crabs, Hard	14,475,500	\$1,127,829	20,880,200	\$1,237,567	22,159,300	\$2,125,500
Blue Crabs, Peeler	0	\$0	0	\$0	0	\$0
Blue Crabs, Soft	0	\$0	0	\$0	0	\$0
Blue Crabs, Soft and Peeler	48,900	\$25,414	59,800	\$23,246	93,400	\$42,224
Bluefish	578,000	\$59,072	495,500	\$41,825	871,100	\$95,703
Catfishes	2,029,800	\$283,942	1,996,400	\$286,510	1,854,000	\$266,949
Clams, Hard	253,300	\$147,593	281,900	\$157,208	252,300	\$140,690
Croaker, Atlantic	948,200	\$53,605	806,800	\$37,875	1,368,700	\$62,089
Dolphinfish	0	\$0	0	\$0	0	\$0
Drum, Red	17,200	\$1,718	7,500	\$648	3,900	\$330
Eel, American	167,200	\$26,628	15,500	\$1,516	17,600	\$791
Finfish, Other	2,961,300	\$95,822	2,656,235	\$67,516	2,080,900	\$59,682
Flounder, Southern	352,300	\$105,583	522,300	\$138,048	641,900	\$186,286
Flounder, Summer	3,658,600	\$1,012,840	2,640,500	\$641,676	2,124,300	\$519,862
Goosefish	0	\$0	0	\$0	0	\$0
Groupers	14,000	\$2,520	0	\$0	400	\$63
Herring, River	12,721,900	\$203,122	11,521,400	\$193,756	19,761,700	\$303,717
Herring, Thread	6,281,900	\$107,646	5,161,000	\$83,970	4,442,100	\$60,442
Hog Snapper	0	\$0	0	\$0	0	\$0
Kingfishes	478,200	\$55,785	563,000	\$74,217	842,700	\$99,878
Mackerel, King	8,900	\$2,228	12,300	\$2,965	16,100	\$3,586
Mackerel, Spanish	95,200	\$14,032	63,300	\$8,520	88,600	\$11,803
Menhaden, Atlantic	79,488,200	\$1,116,093	108,235,200	\$1,570,489	145,235,000	\$2,227,738
Mullet, Striped	713,000	\$50,049	1,123,000	\$59,230	1,090,100	\$81,785
Oysters	423,400	\$288,784	382,500	\$269,119	370,300	\$259,551
Perch, White	366,600	\$45,126	211,200	\$30,031	206,600	\$24,343
Perch, Yellow	24,100	\$3,080	43,200	\$5,913	28,200	\$2,892
Porgies	206,400	\$34,732	212,100	\$26,990	252,500	\$35,648
Scallop, Bay	60,000	\$42,412	130,200	\$91,087	612,500	\$382,718
Scup	0	\$0	0	\$0	0	\$0
Sea Basses	747,500	\$163,987	1,178,300	\$229,127	1,047,000	\$191,564
Seatrout, Spotted	337,600	\$103,561	404,600	\$107,964	189,100	\$55,992
Shad, American	680,200	\$116,770	953,200	\$192,796	718,600	\$136,686
Shad, Gizzard	0	\$0	0	\$0	0	\$0
Shad, Hickory	62,400	\$3,498	61,400	\$2,644	100,900	\$5,302
Sharks	2,000	\$60	2,800	\$113	0	\$0
Sharks, Dogfishes	0	\$0	0	\$0	0	\$0
Shellfish, Other	1,363,000	\$450,919	1,675,900	\$523,953	114,100	\$43,454
Shrimp, Brown	0	\$0	0	\$0	0	\$0
Shrimp, Pink	0	\$0	0	\$0	0	\$0
Shrimp, Unclassified	7,614,900	\$4,765,496	5,054,300	\$2,492,767	7,854,200	\$4,475,828
Shrimp, White	0	\$0	0	\$0	0	\$0
Snappers	7,400	\$3,591	500	\$80	400	\$109
Spadefish	3,900	\$184	2,000	\$75	300	\$32
Spot	1,190,100	\$173,265	1,528,900	\$142,247	1,487,800	\$187,819
Striped Bass	1,449,000	\$313,800	2,317,500	\$479,185	1,568,000	\$325,557
Swordfish	0	\$0	0	\$0	0	\$0
Tilefishes	0	\$0	0	\$0	0	\$0
Triggerfish	0	\$0	0	\$0	0	\$0
Tunas	0	\$0	0	\$0	0	\$0
Wahoo	0	\$0	0	\$0	0	\$0
Weakfish	3,644,700	\$226,476	2,441,100	\$144,972	1,539,000	\$108,808

**Table II.3 Commercial landings of select species of finfish and shellfish (continued).**

Species	1968		1967		1966	
	Pounds	Value	Pounds	Value	Pounds	Value
Amberjack	0	\$0	0	\$0	0	\$0
Blue Crabs, Hard	19,171,200	\$1,833,539	14,272,300	\$703,754	18,914,100	\$867,932
Blue Crabs, Peeler	0	\$0	0	\$0	0	\$0
Blue Crabs, Soft	0	\$0	0	\$0	0	\$0
Blue Crabs, Soft and Peeler	83,500	\$31,354	86,100	\$36,972	125,600	\$56,342
Bluefish	872,200	\$101,617	887,800	\$80,797	820,500	\$67,074
Catfishes	1,684,100	\$236,475	1,784,800	\$276,722	1,786,400	\$278,230
Clams, Hard	203,600	\$116,690	200,200	\$105,648	232,800	\$93,158
Croaker, Atlantic	1,200,800	\$59,836	1,282,800	\$65,101	1,267,000	\$62,549
Dolphinfish	0	\$0	0	\$0	0	\$0
Drum, Red	12,500	\$834	12,800	\$1,236	35,200	\$3,579
Eel, American	24,500	\$1,024	23,100	\$921	54,400	\$2,277
Finfish, Other	4,516,300	\$69,853	6,945,200	\$104,541	6,741,500	\$104,649
Flounder, Southern	697,200	\$170,006	519,400	\$111,191	449,300	\$83,819
Flounder, Summer	1,905,600	\$455,713	3,872,000	\$756,235	3,568,100	\$660,428
Goosefish	4,000	\$237	5,600	\$321	0	\$0
Grouper	25,000	\$4,267	9,000	\$673	7,400	\$688
Herring, River	15,524,900	\$234,669	18,486,000	\$317,716	12,519,300	\$134,261
Herring, Thread	2,723,700	\$35,405	6,307,300	\$68,561	2,582,200	\$34,973
Hog Snapper	0	\$0	0	\$0	0	\$0
Kingfishes	635,400	\$67,841	839,300	\$72,664	766,600	\$58,119
Mackerel, King	7,500	\$1,789	23,700	\$5,038	94,900	\$18,534
Mackerel, Spanish	68,900	\$7,486	72,700	\$8,113	78,500	\$9,414
Menhaden, Atlantic	167,189,100	\$1,957,865	150,480,700	\$1,693,735	182,288,900	\$2,537,808
Mullet, Striped	1,172,100	\$89,583	1,063,100	\$72,830	1,444,900	\$99,308
Oysters	402,900	\$268,416	518,500	\$316,376	726,100	\$398,993
Perch, White	299,100	\$30,695	384,500	\$46,073	402,300	\$23,870
Perch, Yellow	45,700	\$4,328	36,900	\$3,405	23,600	\$1,794
Porgies	176,400	\$17,215	462,100	\$44,826	1,925,800	\$115,545
Scallop, Bay	638,700	\$422,136	387,300	\$211,291	399,100	\$184,198
Scup	0	\$0	0	\$0	0	\$0
Sea Basses	1,192,700	\$194,169	1,994,200	\$303,688	1,266,600	\$157,839
Seatrout, Spotted	97,200	\$31,118	122,500	\$36,142	115,900	\$33,886
Shad, American	842,700	\$127,547	777,200	\$154,702	701,300	\$169,810
Shad, Gizzard	0	\$0	0	\$0	0	\$0
Shad, Hickory	141,600	\$6,342	130,300	\$8,406	196,700	\$5,929
Sharks	5,600	\$357	5,400	\$330	2,600	\$149
Sharks, Dogfishes	0	\$0	0	\$0	0	\$0
Shellfish, Other	181,700	\$75,210	1,538,400	\$344,400	1,955,100	\$390,945
Shrimp, Brown	0	\$0	0	\$0	0	\$0
Shrimp, Pink	0	\$0	0	\$0	0	\$0
Shrimp, Unclassified	4,616,100	\$2,356,759	4,918,700	\$1,809,286	5,697,000	\$2,565,981
Shrimp, White	0	\$0	0	\$0	0	\$0
Snappers	42,400	\$15,582	4,000	\$1,352	10,800	\$4,155
Spadefish	1,600	\$93	0	\$0	0	\$0
Spot	1,575,100	\$187,338	3,047,900	\$205,099	1,091,300	\$94,030
Striped Bass	1,911,800	\$384,971	1,817,200	\$253,217	652,800	\$100,095
Swordfish	0	\$0	0	\$0	76,900	\$38,353
Tilefishes	0	\$0	0	\$0	0	\$0
Triggerfish	0	\$0	0	\$0	0	\$0
Tunas	0	\$0	0	\$0	13,700	\$2,029
Wahoo	0	\$0	0	\$0	0	\$0
Weakfish	2,285,500	\$106,182	1,768,800	\$106,445	1,896,300	\$110,198

**Table II.3 Commercial landings of select species of finfish and shellfish (continued).**

Species	1965		1964		1963	
	Pounds	Value	Pounds	Value	Pounds	Value
Amberjack	0	\$0	0	\$0	0	\$0
Blue Crabs, Hard	22,333,700	\$1,262,651	24,091,500	\$1,275,164	18,835,400	\$945,064
Blue Crabs, Peeler	0	\$0	0	\$0	0	\$0
Blue Crabs, Soft	0	\$0	0	\$0	0	\$0
Blue Crabs, Soft and Peeler	237,000	\$85,133	69,700	\$32,924	83,400	\$37,530
Bluefish	703,800	\$49,101	514,700	\$64,392	812,700	\$97,022
Catfishes	1,531,000	\$163,445	1,274,200	\$127,420	1,229,700	\$109,966
Clams, Hard	312,900	\$136,868	255,400	\$98,217	331,700	\$129,808
Croaker, Atlantic	1,753,400	\$107,913	1,866,900	\$139,066	2,275,700	\$152,442
Dolphinfish	0	\$0	0	\$0	0	\$0
Drum, Red	71,400	\$8,505	101,500	\$9,022	71,200	\$4,812
Eel, American	40,000	\$1,807	53,000	\$2,650	38,600	\$1,930
Finfish, Other	9,487,200	\$169,948	12,075,100	\$158,685	11,498,100	\$131,088
Flounder, Southern	695,000	\$138,182	373,900	\$77,998	386,400	\$67,190
Flounder, Summer	4,026,000	\$813,224	2,076,600	\$402,838	2,287,500	\$375,796
Goosefish	0	\$0	0	\$0	0	\$0
Groupers	0	\$0	1,400	\$112	400	\$24
Herring, River	12,825,800	\$132,601	7,560,900	\$76,880	15,099,600	\$150,996
Herring, Thread	1,074,700	\$13,853	0	\$0	0	\$0
Hog Snapper	0	\$0	0	\$0	0	\$0
Kingfishes	1,337,000	\$118,982	1,141,300	\$95,669	1,071,300	\$111,307
Mackerel, King	138,900	\$28,287	88,500	\$17,700	52,600	\$10,520
Mackerel, Spanish	117,200	\$11,824	78,300	\$11,745	135,300	\$20,295
Menhaden, Atlantic	160,595,300	\$2,072,174	172,991,700	\$2,248,892	190,213,800	\$2,326,005
Mullet, Striped	1,260,100	\$83,160	1,219,900	\$90,128	1,911,000	\$122,621
Oysters	863,700	\$473,549	727,700	\$414,775	694,000	\$356,705
Perch, White	260,800	\$26,699	339,700	\$36,296	259,300	\$26,500
Perch, Yellow	32,400	\$2,973	60,400	\$5,437	43,300	\$2,718
Porgies	982,200	\$125,778	491,500	\$26,252	191,700	\$11,698
Scallop, Bay	379,000	\$196,342	339,700	\$172,622	321,100	\$121,914
Scup	0	\$0	0	\$0	0	\$0
Sea Basses	1,089,800	\$146,836	906,200	\$121,827	738,500	\$77,405
Seatrout, Spotted	175,100	\$53,212	204,800	\$71,680	232,400	\$73,778
Shad, American	1,068,800	\$214,065	639,900	\$127,472	693,400	\$167,693
Shad, Gizzard	0	\$0	0	\$0	0	\$0
Shad, Hickory	202,000	\$7,089	232,900	\$8,577	292,400	\$8,772
Sharks	2,100	\$125	13,900	\$1,390	4,100	\$353
Sharks, Dogfishes	0	\$0	0	\$0	0	\$0
Shellfish, Other	1,008,100	\$306,732	58,400	\$7,052	47,500	\$5,355
Shrimp, Brown	0	\$0	0	\$0	0	\$0
Shrimp, Pink	0	\$0	0	\$0	0	\$0
Shrimp, Unclassified	5,416,200	\$1,719,235	4,279,000	\$1,503,239	3,373,900	\$1,064,831
Shrimp, White	0	\$0	0	\$0	0	\$0
Snappers	0	\$0	500	\$150	2,200	\$616
Spadefish	200	\$7	2,100	\$168	9,900	\$788
Spot	912,600	\$69,363	1,251,200	\$110,591	915,500	\$84,021
Striped Bass	484,300	\$76,809	714,500	\$116,746	735,800	\$114,908
Swordfish	524,000	\$283,320	482,800	\$232,790	1,200	\$648
Tilefishes	0	\$0	700	\$56	200	\$16
Triggerfish	0	\$0	0	\$0	0	\$0
Tunas	59,500	\$11,334	33,100	\$2,895	0	\$0
Wahoo	0	\$0	0	\$0	0	\$0
Weakfish	1,959,400	\$130,228	1,965,700	\$133,535	1,760,900	\$133,765

**Table II.3 Commercial landings of select species of finfish and shellfish (continued).**

Species	1962		1961		1960	
	Pounds	Value	Pounds	Value	Pounds	Value
Amberjack	0	\$0	0	\$0	0	\$0
Blue Crabs, Hard	12,221,300	\$494,161	15,880,100	\$608,478	14,936,700	\$716,387
Blue Crabs, Peeler	0	\$0	0	\$0	0	\$0
Blue Crabs, Soft	0	\$0	0	\$0	0	\$0
Blue Crabs, Soft and Peeler	97,700	\$34,200	100,800	\$35,280	90,900	\$31,815
Bluefish	954,600	\$117,662	752,400	\$93,833	614,600	\$78,145
Catfishes	1,060,900	\$84,872	1,093,400	\$87,472	1,057,900	\$85,352
Clams, Hard	246,700	\$98,680	490,400	\$196,160	431,500	\$172,600
Croaker, Atlantic	1,662,800	\$145,544	1,753,500	\$143,774	2,092,800	\$158,029
Dolphinfish	0	\$0	0	\$0	0	\$0
Drum, Red	60,900	\$4,920	89,700	\$7,262	79,300	\$6,480
Eel, American	43,300	\$1,732	56,700	\$2,268	65,900	\$2,636
Finfish, Other	9,088,600	\$124,977	11,402,200	\$148,650	22,570,700	\$248,607
Flounder, Southern	381,600	\$56,355	362,000	\$54,553	327,400	\$48,728
Flounder, Summer	1,494,000	\$170,180	1,534,700	\$175,176	908,600	\$86,826
Goosefish	0	\$0	0	\$0	0	\$0
Groupers	500	\$39	1,200	\$91	500	\$35
Herring, River	14,302,400	\$143,024	11,951,100	\$119,511	12,815,000	\$128,150
Herring, Thread	0	\$0	4,127,900	\$44,994	0	\$0
Hog Snapper	0	\$0	0	\$0	0	\$0
Kingfishes	1,262,300	\$120,871	1,476,100	\$135,919	927,500	\$84,026
Mackerel, King	49,300	\$9,810	43,000	\$8,600	47,900	\$9,580
Mackerel, Spanish	83,200	\$12,480	133,600	\$20,040	118,500	\$17,775
Menhaden, Atlantic	122,898,100	\$1,364,169	221,555,400	\$2,414,953	190,431,300	\$1,980,480
Mullet, Striped	2,285,400	\$160,544	2,193,500	\$175,480	3,236,000	\$258,880
Oysters	961,400	\$485,589	1,209,100	\$615,467	1,216,200	\$560,442
Perch, White	320,300	\$32,030	346,500	\$34,650	303,600	\$30,360
Perch, Yellow	47,200	\$2,832	40,000	\$2,400	16,600	\$996
Porgies	292,800	\$23,470	240,800	\$19,264	138,600	\$11,088
Scallop, Bay	168,500	\$67,400	105,700	\$42,280	68,700	\$27,480
Scup	0	\$0	0	\$0	0	\$0
Sea Basses	1,287,200	\$147,184	634,600	\$70,204	126,300	\$12,630
Seatrout, Spotted	204,700	\$61,410	209,100	\$52,275	171,200	\$42,800
Shad, American	765,000	\$191,250	673,200	\$168,300	506,700	\$126,675
Shad, Gizzard	0	\$0	0	\$0	0	\$0
Shad, Hickory	171,700	\$8,585	276,500	\$13,825	180,700	\$9,035
Sharks	2,600	\$152	2,200	\$110	2,300	\$115
Sharks, Dogfishes	0	\$0	0	\$0	0	\$0
Shellfish, Other	32,700	\$2,974	77,100	\$15,715	238,800	\$69,507
Shrimp, Brown	0	\$0	0	\$0	0	\$0
Shrimp, Pink	0	\$0	0	\$0	0	\$0
Shrimp, Unclassified	5,804,700	\$2,239,083	3,016,100	\$829,624	5,888,300	\$1,585,222
Shrimp, White	0	\$0	0	\$0	0	\$0
Snappers	2,500	\$700	5,900	\$1,287	300	\$84
Spadefish	2,800	\$224	2,300	\$184	3,800	\$304
Spot	1,218,300	\$78,804	2,055,700	\$115,396	2,610,500	\$179,144
Striped Bass	747,300	\$119,568	549,700	\$87,952	782,300	\$125,168
Swordfish	0	\$0	0	\$0	0	\$0
Tilefishes	400	\$32	0	\$0	0	\$0
Triggerfish	0	\$0	0	\$0	0	\$0
Tunas	0	\$0	900	\$45	0	\$0
Wahoo	0	\$0	0	\$0	0	\$0
Weakfish	2,160,500	\$149,820	2,307,700	\$127,046	2,240,300	\$124,298

**Table II.3 Commercial landings of select species of finfish and shellfish (continued).**

Species	1959		1958		1957	
	Pounds	Value	Pounds	Value	Pounds	Value
Amberjack	0	\$0	0	\$0	0	\$0
Blue Crabs, Hard	14,738,900	\$851,234	12,523,500	\$717,152	11,571,600	\$657,148
Blue Crabs, Peeler	0	\$0	0	\$0	0	\$0
Blue Crabs, Soft	0	\$0	0	\$0	0	\$0
Blue Crabs, Soft and Peeler	124,400	\$37,320	75,600	\$21,415	63,600	\$15,900
Bluefish	740,400	\$87,417	436,900	\$58,270	815,900	\$106,669
Catfishes	1,464,800	\$117,184	1,533,900	\$123,881	1,258,500	\$100,680
Clams, Hard	339,500	\$135,800	277,500	\$111,000	243,300	\$97,320
Croaker, Atlantic	3,056,600	\$228,331	6,920,600	\$530,542	2,915,900	\$219,543
Dolphinfish	0	\$0	0	\$0	0	\$0
Drum, Red	5,000	\$400	6,600	\$412	139,600	\$11,168
Eel, American	99,100	\$3,956	86,800	\$3,472	63,000	\$2,520
Finfish, Other	3,401,800	\$98,566	1,388,000	\$77,879	1,836,500	\$87,263
Flounder, Southern	373,000	\$54,210	181,600	\$26,188	451,700	\$61,137
Flounder, Summer	1,156,400	\$132,754	518,300	\$58,718	784,200	\$88,050
Goosefish	0	\$0	0	\$0	0	\$0
Groupers	9,300	\$674	31,600	\$2,296	84,900	\$5,889
Herring, River	14,153,700	\$141,537	14,914,300	\$149,143	11,773,200	\$117,734
Herring, Thread	4,371,100	\$50,704	74,400	\$5,200	12,057,300	\$166,390
Hog Snapper	0	\$0	0	\$0	0	\$0
Kingfishes	780,100	\$71,866	1,054,300	\$97,699	1,599,800	\$144,308
Mackerel, King	30,900	\$5,995	59,200	\$11,720	45,800	\$8,290
Mackerel, Spanish	156,400	\$23,460	211,300	\$31,695	247,800	\$37,170
Menhaden, Atlantic	279,887,800	\$3,246,699	235,384,500	\$3,483,690	172,522,300	\$2,380,826
Mullet, Striped	2,326,000	\$158,843	2,229,000	\$157,715	2,127,100	\$145,090
Oysters	1,311,000	\$587,607	1,041,500	\$434,311	1,086,500	\$479,757
Perch, White	442,300	\$44,230	381,400	\$38,140	472,200	\$47,220
Perch, Yellow	45,100	\$3,246	35,700	\$2,142	22,100	\$1,326
Porgies	34,000	\$2,716	35,200	\$2,816	23,800	\$1,890
Scallop, Bay	128,300	\$51,314	169,400	\$57,935	108,400	\$37,073
Scup	0	\$0	0	\$0	0	\$0
Sea Basses	40,900	\$4,090	27,200	\$2,720	36,000	\$3,540
Seatrout, Spotted	388,800	\$97,200	177,300	\$44,325	578,300	\$144,575
Shad, American	418,600	\$104,650	492,800	\$123,200	837,000	\$209,250
Shad, Gizzard	0	\$0	0	\$0	0	\$0
Shad, Hickory	99,500	\$5,970	193,200	\$6,656	247,900	\$14,874
Sharks	12,900	\$645	4,200	\$210	0	\$0
Sharks, Dogfishes	0	\$0	0	\$0	0	\$0
Shellfish, Other	28,100	\$4,744	11,900	\$1,614	20,300	\$1,538
Shrimp, Brown	0	\$0	0	\$0	0	\$0
Shrimp, Pink	0	\$0	0	\$0	0	\$0
Shrimp, Unclassified	6,377,800	\$1,413,473	2,518,100	\$719,375	7,933,100	\$2,262,944
Shrimp, White	0	\$0	0	\$0	0	\$0
Snappers	15,400	\$4,171	27,700	\$7,756	225,100	\$63,028
Spadefish	4,800	\$366	0	\$0	0	\$0
Spot	2,264,900	\$147,046	2,320,900	\$172,606	2,157,500	\$156,244
Striped Bass	871,500	\$157,456	1,096,000	\$197,280	597,000	\$89,550
Swordfish	0	\$0	0	\$0	0	\$0
Tilefishes	300	\$28	400	\$32	0	\$0
Triggerfish	0	\$0	0	\$0	0	\$0
Tunas	0	\$0	0	\$0	0	\$0
Wahoo	0	\$0	0	\$0	0	\$0
Weakfish	2,912,700	\$166,583	3,810,100	\$216,403	2,210,300	\$157,522

**Table II.3 Commercial landings of select species of finfish and shellfish (continued).**

Species	1956		1955		1954	
	Pounds	Value	Pounds	Value	Pounds	Value
Amberjack	0	\$0	0	\$0	0	\$0
Blue Crabs, Hard	8,245,000	\$412,250	9,480,100	\$568,696	9,727,200	\$348,610
Blue Crabs, Peeler	0	\$0	0	\$0	0	\$0
Blue Crabs, Soft	0	\$0	0	\$0	0	\$0
Blue Crabs, Soft and Peeler	71,000	\$14,200	25,800	\$5,170	95,100	\$14,265
Bluefish	632,800	\$63,280	434,800	\$52,938	323,100	\$39,282
Catfishes	1,087,600	\$87,008	950,900	\$75,536	930,200	\$75,456
Clams, Hard	147,700	\$51,695	122,000	\$34,460	244,000	\$72,264
Croaker, Atlantic	4,828,800	\$289,728	992,600	\$53,636	1,015,500	\$50,593
Dolphinfish	0	\$0	0	\$0	0	\$0
Drum, Red	30,100	\$3,010	135,400	\$13,540	267,400	\$24,714
Eel, American	113,100	\$4,524	45,200	\$2,922	37,000	\$2,258
Finfish, Other	1,254,700	\$64,096	1,542,100	\$74,530	1,747,500	\$103,132
Flounder, Southern	214,500	\$32,175	191,600	\$26,724	333,800	\$49,102
Flounder, Summer	787,600	\$79,905	934,500	\$112,290	1,311,300	\$193,743
Goosefish	0	\$0	0	\$0	0	\$0
Groupers	26,700	\$1,602	0	\$0	0	\$0
Herring, River	12,553,400	\$134,810	12,647,900	\$129,670	12,758,000	\$127,580
Herring, Thread	5,000,000	\$68,500	0	\$0	0	\$0
Hog Snapper	0	\$0	0	\$0	0	\$0
Kingfishes	1,433,800	\$114,704	1,281,300	\$103,194	1,879,400	\$136,770
Mackerel, King	7,300	\$1,314	13,200	\$2,500	0	\$0
Mackerel, Spanish	345,600	\$55,296	165,400	\$25,035	329,500	\$42,227
Menhaden, Atlantic	246,647,900	\$3,379,080	184,918,700	\$2,292,993	160,301,000	\$2,067,883
Mullet, Striped	2,194,100	\$175,528	1,888,200	\$191,720	1,781,100	\$184,273
Oysters	1,318,000	\$563,777	731,000	\$286,395	1,008,400	\$395,870
Perch, White	417,000	\$32,860	799,500	\$68,252	1,504,600	\$103,352
Perch, Yellow	53,400	\$3,184	27,900	\$2,046	28,200	\$1,872
Porgies	97,700	\$5,862	15,000	\$1,039	41,100	\$2,109
Scallop, Bay	125,200	\$62,600	78,300	\$39,150	51,700	\$25,850
Scup	0	\$0	0	\$0	0	\$0
Sea Basses	79,700	\$7,970	19,100	\$2,706	41,400	\$4,700
Seatrout, Spotted	389,400	\$116,820	442,600	\$132,780	659,900	\$173,940
Shad, American	773,200	\$193,300	649,000	\$159,619	1,444,700	\$258,185
Shad, Gizzard	0	\$0	0	\$0	0	\$0
Shad, Hickory	268,300	\$16,098	250,700	\$11,988	324,400	\$16,725
Sharks	0	\$0	0	\$0	0	\$0
Sharks, Dogfishes	0	\$0	0	\$0	0	\$0
Shellfish, Other	20,000	\$1,952	0	\$0	5,000	\$500
Shrimp, Brown	0	\$0	0	\$0	0	\$0
Shrimp, Pink	0	\$0	0	\$0	0	\$0
Shrimp, Unclassified	6,243,200	\$1,594,368	10,323,600	\$2,369,306	9,182,400	\$1,836,480
Shrimp, White	0	\$0	0	\$0	0	\$0
Snappers	130,400	\$36,512	0	\$0	0	\$0
Spadefish	0	\$0	0	\$0	0	\$0
Spot	2,574,800	\$180,236	1,898,000	\$189,692	2,389,900	\$159,698
Striped Bass	763,500	\$119,255	736,000	\$120,099	1,121,700	\$188,303
Swordfish	0	\$0	0	\$0	0	\$0
Tilefishes	0	\$0	0	\$0	0	\$0
Triggerfish	0	\$0	0	\$0	0	\$0
Tunas	0	\$0	0	\$0	0	\$0
Wahoo	0	\$0	0	\$0	0	\$0
Weakfish	1,842,400	\$147,392	1,355,800	\$135,710	2,381,100	\$236,698



**Table II.3 Commercial landings of select species of finfish and shellfish (continued).**

Species	1953		1952		1951	
	Pounds	Value	Pounds	Value	Pounds	Value
Amberjack	0	\$0	0	\$0	0	\$0
Blue Crabs, Hard	10,486,900	\$354,449	6,161,700	\$196,854	7,822,200	\$212,035
Blue Crabs, Peeler	0	\$0	0	\$0	0	\$0
Blue Crabs, Soft	0	\$0	0	\$0	0	\$0
Blue Crabs, Soft and Peeler	167,800	\$33,560	124,200	\$18,630	167,000	\$24,906
Bluefish	541,700	\$66,984	736,800	\$83,089	925,900	\$104,901
Catfishes	942,800	\$80,341	992,900	\$85,720	529,900	\$50,834
Clams, Hard	444,800	\$115,887	724,500	\$166,740	834,800	\$192,051
Croaker, Atlantic	1,433,900	\$69,118	1,346,300	\$66,325	2,102,100	\$112,531
Dolphinfish	0	\$0	0	\$0	0	\$0
Drum, Red	285,100	\$28,276	222,700	\$26,584	182,400	\$21,888
Eel, American	52,400	\$2,440	38,600	\$1,452	32,600	\$1,682
Finfish, Other	1,545,100	\$103,261	2,592,500	\$154,576	2,934,300	\$102,888
Flounder, Southern	398,900	\$60,440	501,700	\$85,928	463,300	\$86,299
Flounder, Summer	1,444,600	\$214,603	1,654,300	\$261,712	1,015,500	\$168,547
Goosefish	0	\$0	0	\$0	0	\$0
Groupers	0	\$0	0	\$0	100	\$15
Herring, River	13,841,500	\$138,415	6,510,200	\$81,221	12,534,500	\$129,267
Herring, Thread	0	\$0	0	\$0	0	\$0
Hog Snapper	0	\$0	0	\$0	2,000	\$60
Kingfishes	1,490,200	\$132,416	1,484,500	\$141,167	1,122,100	\$100,373
Mackerel, King	0	\$0	0	\$0	300	\$36
Mackerel, Spanish	107,400	\$16,455	174,300	\$29,079	206,300	\$31,781
Menhaden, Atlantic	132,104,700	\$1,387,098	191,341,300	\$1,626,501	104,012,900	\$978,562
Mullet, Striped	2,505,800	\$243,842	3,850,400	\$361,647	4,013,000	\$393,356
Oysters	1,525,300	\$536,015	1,620,900	\$600,238	1,531,900	\$632,122
Perch, White	696,500	\$47,303	458,100	\$41,724	394,100	\$42,213
Perch, Yellow	58,600	\$3,926	45,800	\$3,784	39,200	\$3,928
Porgies	44,900	\$2,310	104,500	\$7,423	152,800	\$7,650
Scallop, Bay	65,300	\$32,650	253,800	\$126,900	183,400	\$95,696
Scup	0	\$0	0	\$0	0	\$0
Sea Basses	82,300	\$9,556	109,800	\$13,002	94,000	\$9,818
Seatrout, Spotted	631,700	\$155,160	643,400	\$191,230	267,400	\$80,840
Shad, American	1,187,800	\$292,640	1,479,200	\$377,091	1,244,500	\$300,116
Shad, Gizzard	0	\$0	0	\$0	0	\$0
Shad, Hickory	438,700	\$16,494	453,000	\$19,799	196,000	\$14,007
Sharks	0	\$0	0	\$0	6,600	\$390
Sharks, Dogfishes	0	\$0	0	\$0	0	\$0
Shellfish, Other	9,000	\$900	28,200	\$2,940	67,100	\$7,631
Shrimp, Brown	0	\$0	0	\$0	0	\$0
Shrimp, Pink	0	\$0	0	\$0	0	\$0
Shrimp, Unclassified	14,645,100	\$3,622,950	8,712,600	\$1,905,065	8,199,500	\$1,949,907
Shrimp, White	0	\$0	0	\$0	0	\$0
Snappers	0	\$0	5,000	\$1,000	7,500	\$1,500
Spadefish	0	\$0	0	\$0	0	\$0
Spot	2,814,700	\$175,546	5,548,000	\$249,355	4,614,500	\$210,728
Striped Bass	757,000	\$137,319	647,000	\$121,231	702,200	\$134,110
Swordfish	0	\$0	0	\$0	0	\$0
Tilefishes	0	\$0	0	\$0	0	\$0
Triggerfish	0	\$0	0	\$0	0	\$0
Tunas	0	\$0	0	\$0	0	\$0
Wahoo	0	\$0	0	\$0	0	\$0
Weakfish	1,897,100	\$185,038	1,625,600	\$167,994	1,262,900	\$126,403

**Table II.3 Commercial landings of select species of finfish and shellfish (continued).**

Species	1950	
	Pounds	Value
Amberjack	0	\$0
Blue Crabs, Hard	6,680,500	\$266,888
Blue Crabs, Peeler	0	\$0
Blue Crabs, Soft	0	\$0
Blue Crabs, Soft and Peeler	208,800	\$24,753
Bluefish	1,272,200	\$181,088
Catfishes	671,300	\$53,805
Clams, Hard	836,400	\$157,132
Croaker, Atlantic	2,095,800	\$103,406
Dolphinfish	0	\$0
Drum, Red	200,900	\$20,793
Eel, American	174,600	\$21,490
Finfish, Other	2,254,700	\$115,379
Flounder, Southern	618,200	\$93,432
Flounder, Summer	1,221,500	\$184,491
Goosefish	0	\$0
Groupers	0	\$0
Herring, River	6,422,500	\$128,459
Herring, Thread	32,000	\$240
Hog Snapper	4,400	\$132
Kingfishes	1,398,600	\$126,800
Mackerel, King	0	\$0
Mackerel, Spanish	147,500	\$23,725
Menhaden, Atlantic	124,904,900	\$1,221,468
Mullet, Striped	3,220,800	\$357,194
Oysters	1,322,100	\$555,686
Perch, White	510,200	\$50,913
Perch, Yellow	34,900	\$3,490
Porgies	59,400	\$4,198
Scallop, Bay	71,600	\$38,906
Scup	0	\$0
Sea Basses	75,600	\$6,140
Seatrout, Spotted	482,000	\$143,719
Shad, American	1,100,300	\$339,970
Shad, Gizzard	0	\$0
Shad, Hickory	294,900	\$13,684
Sharks	5,500	\$550
Sharks, Dogfishes	0	\$0
Shellfish, Other	27,800	\$4,093
Shrimp, Brown	0	\$0
Shrimp, Pink	0	\$0
Shrimp, Unclassified	8,311,200	\$1,999,358
Shrimp, White	0	\$0
Snappers	0	\$0
Spadefish	0	\$0
Spot	5,172,300	\$234,090
Striped Bass	796,800	\$165,207
Swordfish	0	\$0
Tilefishes	0	\$0
Triggerfish	0	\$0
Tunas	141,000	\$4,231
Wahoo	0	\$0
Weakfish	1,567,400	\$155,245

**Table II.4 Number of participants, trips, and vessels for specific species.**

Species	2019			2018			2017		
	Participants	Trips	Vessels	Participants	Trips	Vessels	Participants	Trips	Vessels
Amberjack	99	776	110	87	701	98	86	659	89
Blue Crabs, Hard	624	34,708	715	656	33,356	739	703	37,391	831
Blue Crabs, Peeler	351	9,067	404	375	7,816	398	384	9,242	438
Blue Crabs, Soft	164	4,050	177	169	3,822	175	202	4,737	230
Bluefish	623	7,403	704	601	6,427	663	679	8,004	749
Catfishes	301	6,312	306	379	6,917	390	390	7,286	427
Clams, Hard	318	8,632	266	462	12,828	367	559	19,037	401
Croaker, Atlantic	366	3,054	397	365	2,405	388	470	3,791	507
Dolphinfishes	167	719	177	188	705	190	182	764	182
Drum, Red	432	3,552	472	579	7,199	643	705	10,143	778
Eel, American	18	53	21	20	69	20	32	100	32
Finfish, Other	1,101	13,925	1,210	1,145	15,061	1,263	1,281	19,215	1,436
Flounder, Southern	780	10,035	872	911	13,317	978	1,050	17,973	1,154
Flounder, Summer	210	586	221	221	552	227	246	831	263
Groupers	111	1,549	123	97	1,321	110	98	1,273	101
Herring, River	0	0	0	0	0	0	0	0	0
Herring, Thread	5	49	5	5	67	5	8	65	9
Hog Snapper	32	194	38	31	152	34	32	139	35
Mackerel, King	219	1,937	243	187	1,493	209	208	1,743	223
Mackerel, Spanish	407	3,297	444	343	3,086	378	312	2,781	340
Menhaden, Atlantic	184	1,795	200	251	2,310	265	282	2,619	304
Monkfish	97	229	101	100	210	102	91	179	96
Mullet, Sea	529	5,729	585	513	4,366	547	647	6,891	721
Mullet, Striped	632	6,911	727	687	6,791	747	760	7,742	842
Oysters	600	14,719	523	623	12,447	523	810	17,471	646
Perch, White	231	2,433	247	269	2,639	273	299	3,332	335
Perch, Yellow	80	463	81	96	591	94	113	697	124
Porgies	89	837	100	87	776	98	89	709	92
Scallop, Bay	1	2	1	0	0	0	0	0	0
Scup	62	96	63	58	83	60	50	76	51
Sea Basses	175	1,235	195	186	1,284	203	187	1,528	196
Seatrout, Spotted	694	8,551	811	536	3,722	578	841	9,753	919
Shad, American	132	981	118	135	948	130	188	1,347	179
Shad, Gizzard	116	1,619	98	115	1,541	107	83	1,048	82
Shad, Hickory	168	1,265	162	149	1,027	142	204	1,568	202
Sharks	110	1,168	125	114	1,153	125	137	1,224	137
Sharks, Dogfishes	74	495	81	95	629	98	86	369	86
Shellfish, Other	375	3,059	381	467	4,258	461	628	7,464	623
Shrimp	377	5,907	425	474	6,094	507	505	9,570	573
Snappers	106	1,421	119	92	1,235	104	88	1,033	91
Spadefish	96	475	99	87	414	87	165	1,006	177
Spot	474	4,013	533	462	3,354	499	567	4,644	617
Striped Bass	194	3,318	176	274	4,397	270	275	3,525	285
Swordfish	44	289	44	30	258	29	28	259	26
Tilefishes	76	618	79	73	523	78	74	511	77
Triggerfish	93	793	100	103	954	113	107	1,041	112
Tunas	395	3,326	423	340	2,747	358	389	3,507	418
Wahoo	121	265	122	103	235	105	106	261	105
Weakfish	399	4,462	438	370	3,129	400	498	4,643	546

**Table II.4 Number of participants, trips, and vessels for specific species (continued).**

Species	2016			2015			2014		
	Participants	Trips	Vessels	Participants	Trips	Vessels	Participants	Trips	Vessels
Amberjack	78	736	81	84	688	87	94	807	96
Blue Crabs, Hard	863	46,573	1,021	883	52,051	1,092	887	51,222	1,052
Blue Crabs, Peeler	476	12,214	552	534	13,480	611	534	14,096	600
Blue Crabs, Soft	237	6,071	259	241	5,509	270	259	5,712	290
Bluefish	571	6,903	596	549	6,401	604	682	7,672	754
Catfishes	422	7,579	430	448	8,186	487	405	6,404	428
Clams, Hard	626	20,466	436	650	21,393	456	607	19,644	477
Croaker, Atlantic	489	3,675	511	556	4,396	583	685	6,346	754
Dolphinfishes	184	780	188	160	572	172	185	911	195
Drum, Red	464	4,777	494	451	4,126	493	554	3,924	570
Eel, American	26	89	26	29	129	32	34	154	39
Finfish, Other	1,190	15,709	1,284	1,184	15,972	1,306	1,252	15,531	1,371
Flounder, Southern	945	13,378	1,003	1,031	13,881	1,125	1,222	18,121	1,321
Flounder, Summer	246	882	259	208	724	217	217	777	222
Groupers	94	1,329	96	100	1,232	104	108	1,352	113
Herring, River	0	0	0	0	0	0	6	13	5
Herring, Thread	3	36	3	5	105	5	5	66	5
Hog Snapper	21	134	25	31	130	36	29	127	33
Mackerel, King	195	1,431	208	195	1,388	205	202	1,840	216
Mackerel, Spanish	339	3,063	361	305	2,963	325	357	3,108	390
Menhaden, Atlantic	291	2,580	294	308	2,670	324	359	3,195	377
Monkfish	111	277	116	88	203	93	97	290	102
Mullet, Sea	600	6,448	655	599	5,998	662	684	7,294	764
Mullet, Striped	688	6,825	734	750	7,337	822	864	8,368	925
Oysters	841	16,361	669	868	17,103	704	970	20,520	800
Perch, White	298	4,398	313	338	4,182	365	319	3,937	334
Perch, Yellow	147	1,443	142	163	1,781	172	169	1,973	181
Porgies	79	724	79	85	723	88	96	848	101
Scallop, Bay	0	0	0	0	0	0	0	0	0
Scup	44	70	47	42	59	45	45	86	49
Sea Basses	168	1,516	180	170	1,481	180	180	1,720	189
Seatrout, Spotted	685	7,152	739	626	4,831	682	849	7,223	905
Shad, American	157	1,088	151	200	1,513	189	209	1,594	201
Shad, Gizzard	98	1,236	96	91	842	79	55	476	50
Shad, Hickory	197	1,667	191	244	1,875	243	206	1,796	205
Sharks	150	1,508	148	136	1,172	143	126	1,219	128
Sharks, Dogfishes	109	813	108	124	1,180	133	143	1,718	156
Shellfish, Other	635	6,872	608	689	7,912	659	688	8,214	679
Shrimp	516	9,726	564	494	8,180	559	417	6,477	467
Snappers	77	771	78	80	664	81	88	748	90
Spadefish	130	506	129	118	607	121	134	609	142
Spot	482	3,480	524	587	4,346	626	787	7,590	859
Striped Bass	280	4,931	271	337	4,852	341	331	3,660	325
Swordfish	32	241	30	26	252	27	31	283	31
Tilefishes	73	606	70	60	223	59	67	324	69
Triggerfish	84	756	87	74	581	75	57	325	58
Tunas	356	2,949	367	373	2,741	389	344	3,207	371
Wahoo	112	288	115	106	214	108	95	221	100
Weakfish	443	4,437	479	467	4,464	506	582	5,885	637

**Table II.4 Number of participants, trips, and vessels for specific species (continued).**

Species	2013			2012			2011		
	Participants	Trips	Vessels	Participants	Trips	Vessels	Participants	Trips	Vessels
Amberjack	95	616	97	100	659	98	92	695	92
Blue Crabs, Hard	815	46,739	968	837	46,891	987	883	48,226	1,047
Blue Crabs, Peeler	502	13,687	601	505	10,748	576	511	8,081	572
Blue Crabs, Soft	253	6,393	281	228	5,812	243	209	4,308	219
Bluefish	742	8,282	793	676	8,215	741	699	8,444	775
Catfishes	462	8,565	491	416	7,133	429	384	5,745	400
Clams, Hard	516	16,496	414	489	16,793	394	565	17,597	419
Croaker, Atlantic	677	5,629	720	626	5,316	674	549	4,838	602
Dolphinfishes	193	953	204	190	964	194	194	861	204
Drum, Red	977	15,872	1,065	576	4,273	627	550	5,187	595
Eel, American	27	82	27	38	186	38	37	138	41
Finfish, Other	1,459	21,568	1,600	1,339	20,420	1,508	1,196	15,643	1,298
Flounder, Southern	1,286	23,579	1,439	1,202	20,926	1,333	1,040	15,810	1,141
Flounder, Summer	189	738	196	185	636	190	184	658	193
Groupers	104	1,313	108	106	1,317	105	102	1,394	105
Herring, River	12	19	11	10	18	8	16	30	14
Herring, Thread	5	26	5	3	70	3	5	28	5
Hog Snapper	21	112	24	25	126	27	27	132	28
Mackerel, King	230	1,382	240	245	1,407	243	245	1,416	252
Mackerel, Spanish	340	2,846	359	361	3,703	394	336	3,610	357
Menhaden, Atlantic	359	2,534	382	309	2,166	332	294	1,905	312
Monkfish	56	107	60	84	247	86	76	234	81
Mullet, Sea	742	8,113	801	678	6,843	738	608	5,028	657
Mullet, Striped	971	9,802	1,063	890	8,433	967	827	7,578	903
Oysters	908	18,576	747	961	16,534	761	1,115	22,641	932
Perch, White	375	4,983	400	356	4,059	369	325	3,653	339
Perch, Yellow	170	1,946	183	166	1,359	172	172	1,490	177
Porgies	86	857	88	92	881	90	92	992	96
Scallop, Bay	23	41	22	0	0	0	0	0	0
Scup	26	41	28	11	13	11	45	81	48
Sea Basses	132	1,204	139	131	840	133	158	588	166
Seatrout, Spotted	1,093	15,302	1,229	945	9,458	1,056	673	4,402	728
Shad, American	226	2,984	225	250	3,252	243	234	2,889	236
Shad, Gizzard	72	762	62	86	1,074	83	75	866	68
Shad, Hickory	305	2,829	303	255	2,204	263	232	1,692	233
Sharks	149	1,118	153	171	1,529	175	128	956	130
Sharks, Dogfishes	146	1,517	158	225	1,852	235	208	1,819	213
Shellfish, Other	639	8,779	658	615	8,000	615	547	6,305	531
Shrimp	454	8,682	501	471	8,922	517	390	5,359	408
Snappers	76	724	80	81	641	78	79	654	82
Spadefish	193	844	199	189	1,062	195	138	624	144
Spot	827	7,384	899	598	4,115	657	679	5,502	751
Striped Bass	350	3,648	348	329	4,207	315	494	5,569	489
Swordfish	33	371	33	28	303	28	29	267	30
Tilefishes	70	400	69	73	418	69	55	258	56
Triggerfish	104	562	106	102	822	99	97	955	99
Tunas	347	2,774	361	360	2,852	372	278	1,948	295
Wahoo	128	271	128	108	281	110	108	194	109
Weakfish	697	7,119	754	582	5,486	638	460	3,986	497

**Table II.4 Number of participants, trips, and vessels for specific species (continued).**

Species	2010			2009			2008		
	Participants	Trips	Vessels	Participants	Trips	Vessels	Participants	Trips	Vessels
Amberjack	141	905	143	256	1,353	261	248	1,554	265
Blue Crabs, Hard	944	49,620	1,115	943	53,929	1,113	857	46,152	1,014
Blue Crabs, Peeler	551	10,530	616	561	12,644	617	525	12,726	588
Blue Crabs, Soft	238	5,621	251	245	5,911	267	245	6,334	272
Bluefish	677	8,104	741	834	9,175	918	831	9,300	910
Catfishes	448	7,194	473	486	9,295	536	427	7,894	452
Clams, Hard	698	20,874	484	738	21,479	523	776	23,126	557
Croaker, Atlantic	752	7,274	816	757	7,187	834	659	6,104	714
Dolphinfishes	241	987	248	320	1,432	329	283	1,127	295
Drum, Red	678	8,884	749	802	11,646	883	827	12,002	899
Eel, American	37	163	39	34	128	36	23	64	25
Finfish, Other	1,271	16,358	1,383	1,435	21,937	1,597	1,458	21,143	1,614
Flounder, Southern	1,182	20,408	1,329	1,299	29,395	1,464	1,235	28,966	1,411
Flounder, Summer	224	1,015	226	239	1,184	249	224	996	234
Groupers	148	1,808	152	243	2,474	258	274	2,728	292
Herring, River	16	41	17	14	27	13	9	25	11
Herring, Thread	0	0	0	0	0	0	0	0	0
Hog Snapper	39	168	38	49	194	50	58	266	59
Mackerel, King	300	1,615	308	486	3,267	509	458	3,412	478
Mackerel, Spanish	408	3,606	431	555	4,028	600	416	2,429	438
Menhaden, Atlantic	261	1,632	280	297	2,062	313	310	1,896	322
Monkfish	88	240	91	104	359	112	106	376	111
Mullet, Sea	653	6,134	713	751	7,198	828	760	7,233	834
Mullet, Striped	896	9,953	990	870	8,423	963	833	8,343	908
Oysters	1,181	24,612	1,009	953	17,233	800	874	16,295	713
Perch, White	351	4,150	360	369	5,188	410	357	5,153	388
Perch, Yellow	172	1,989	168	188	2,341	204	164	1,788	173
Porgies	120	1,065	122	168	1,218	173	213	1,521	225
Scallop, Bay	3	5	2	208	1,094	165	0	0	0
Scup	38	63	41	27	55	28	36	90	39
Sea Basses	198	1,124	203	275	1,943	297	295	1,785	315
Seatrout, Spotted	726	6,540	809	966	11,889	1,086	921	10,600	1,026
Shad, American	296	3,568	291	219	2,739	223	235	2,344	237
Shad, Gizzard	92	802	80	38	569	38	42	479	42
Shad, Hickory	286	2,045	283	238	1,929	241	261	2,186	263
Sharks	117	925	117	114	862	116	120	893	123
Sharks, Dogfishes	174	1,579	186	190	1,505	195	117	932	117
Shellfish, Other	522	5,966	502	594	6,626	574	574	6,878	555
Shrimp	484	7,861	530	459	7,770	506	515	8,079	556
Snappers	107	661	106	190	1,469	196	223	1,874	238
Spadefish	122	485	124	185	1,125	203	188	894	194
Spot	652	4,773	711	948	8,888	1,064	821	7,095	899
Striped Bass	492	7,199	498	484	4,784	495	636	4,394	606
Swordfish	23	232	22	21	221	22	26	222	29
Tilefishes	69	546	67	77	582	78	72	533	72
Triggerfish	142	1,193	141	218	1,616	230	187	1,558	200
Tunas	312	2,031	318	462	2,832	474	437	2,677	445
Wahoo	86	160	87	115	229	116	108	199	114
Weakfish	534	4,776	575	675	4,718	731	756	6,404	823

**Table II.4**      **Number of participants, trips, and vessels for specific species (*continued*).**

Species	2007			2006			2005		
	Participants	Trips	Vessels	Participants	Trips	Vessels	Participants	Trips	Vessels
Amberjack	239	1,477	254	159	1,028	170	147	949	161
Blue Crabs, Hard	890	47,135	1,018	945	46,790	1,074	1,143	56,191	1,332
Blue Crabs, Peeler	548	12,457	603	547	9,013	599	722	11,941	791
Blue Crabs, Soft	270	6,818	284	241	5,753	260	286	6,655	319
Bluefish	768	9,736	848	733	8,778	812	784	8,376	876
Catfishes	490	8,905	535	463	8,042	513	486	7,480	539
Clams, Hard	895	27,964	632	840	24,970	606	899	23,519	690
Croaker, Atlantic	691	5,947	750	637	5,900	701	682	6,510	747
Dolphinfishes	335	1,305	345	258	972	273	233	877	251
Drum, Red	806	12,431	901	748	9,985	842	696	8,307	797
Eel, American	34	137	36	29	142	32	36	223	40
Finfish, Other	1,439	20,727	1,611	1,335	18,291	1,474	1,164	14,014	1,291
Flounder, Southern	1,248	28,397	1,428	1,182	26,202	1,369	1,177	23,374	1,359
Flounder, Summer	245	1,283	262	241	1,230	249	228	1,082	238
Grouper	268	2,890	288	212	2,227	235	186	2,025	203
Herring, River	10	22	9	99	1,029	104	144	1,792	154
Herring, Thread	0	0	0	2	2	2	3	13	3
Hog Snapper	60	209	61	56	221	60	51	247	55
Mackerel, King	547	4,540	601	448	3,913	487	448	3,741	476
Mackerel, Spanish	401	2,755	424	332	2,479	352	365	2,712	389
Menhaden, Atlantic	316	3,059	344	355	4,162	386	392	3,976	430
Monkfish	113	433	118	120	499	128	103	367	107
Mullet, Sea	662	6,892	747	653	6,613	719	576	5,082	627
Mullet, Striped	817	9,155	916	794	7,819	894	819	8,041	922
Oysters	873	15,738	707	789	14,326	666	726	12,111	628
Perch, White	387	4,907	409	363	4,792	400	386	4,821	420
Perch, Yellow	142	1,427	144	131	1,223	145	155	1,180	160
Porgies	209	1,477	223	156	1,206	168	151	1,132	164
Scallop, Bay	0	0	0	0	0	0	0	0	0
Scup	38	67	39	44	108	46	49	103	51
Sea Basses	304	1,842	329	267	2,198	292	266	1,886	290
Seatrout, Spotted	859	11,092	978	875	9,640	973	732	5,823	817
Shad, American	280	3,689	283	263	3,641	272	328	3,791	341
Shad, Gizzard	88	878	81	65	870	62	92	893	94
Shad, Hickory	233	1,769	237	257	2,062	251	299	2,302	308
Sharks	129	845	135	116	924	124	117	906	120
Sharks, Dogfishes	111	988	116	81	845	88	88	662	94
Shellfish, Other	535	6,092	518	467	5,261	473	450	4,426	446
Shrimp	482	9,287	534	440	8,021	476	400	6,578	431
Snappers	214	1,691	231	157	1,306	170	163	1,266	171
Spadefish	182	974	190	203	1,144	221	186	1,008	206
Spot	813	7,600	905	892	8,612	987	920	9,637	1,036
Striped Bass	812	8,240	716	614	7,962	655	1,028	10,877	985
Swordfish	27	292	26	20	258	22	25	210	25
Tilefishes	55	417	58	51	395	52	54	391	54
Triggerfish	198	1,415	208	146	1,158	158	133	1,081	145
Tunas	430	3,322	457	438	3,192	460	474	2,624	493
Wahoo	173	385	177	135	260	139	134	248	141
Weakfish	703	6,092	771	716	7,239	796	726	7,804	798

**Table II.4**      **Number of participants, trips, and vessels for specific species (*continued*).**

Species	2004			2003			2002		
	Participants	Trips	Vessels	Participants	Trips	Vessels	Participants	Trips	Vessels
Amberjack	166	941	175	184	1,117	196	176	1,178	183
Blue Crabs, Hard	1,430	74,171	1,641	1,510	83,769	1,833	1,597	82,083	1,900
Blue Crabs, Peeler	778	12,728	857	850	15,027	984	919	16,353	1,071
Blue Crabs, Soft	357	7,174	386	429	10,683	477	449	13,445	505
Bluefish	749	8,031	819	760	8,594	869	885	10,133	1,004
Catfishes	467	7,995	524	565	10,729	663	507	10,900	616
Clams, Hard	1,067	30,429	754	1,206	30,837	848	1,411	35,597	922
Croaker, Atlantic	826	7,878	916	796	7,361	892	957	8,815	1,081
Dolphinfishes	291	1,116	312	255	963	275	318	1,434	336
Drum, Red	513	3,543	563	682	6,845	798	737	6,709	841
Eel, American	55	353	60	67	427	72	49	287	51
Finfish, Other	1,296	15,258	1,415	1,411	18,579	1,639	1,641	23,573	1,874
Flounder, Southern	1,360	27,071	1,568	1,438	27,515	1,708	1,584	33,410	1,881
Flounder, Summer	296	1,949	299	268	1,796	280	262	1,736	273
Groupers	196	2,039	215	204	2,108	223	208	2,677	219
Herring, River	136	1,503	148	180	2,087	205	146	1,902	163
Herring, Thread	0	0	0	1	3	1	2	9	2
Hog Snapper	52	218	59	50	282	54	67	306	70
Mackerel, King	446	3,227	484	405	2,752	455	447	3,155	479
Mackerel, Spanish	297	2,189	314	335	2,485	369	478	3,261	521
Menhaden, Atlantic	334	3,271	362	390	4,312	446	420	6,089	476
Monkfish	160	597	161	142	651	149	140	642	143
Mullet, Sea	665	6,783	717	620	6,750	697	663	6,473	739
Mullet, Striped	796	7,829	884	920	9,616	1,051	1,032	10,622	1,171
Oysters	725	11,889	608	636	9,282	530	644	9,061	540
Perch, White	362	5,049	405	439	8,070	519	429	7,595	510
Perch, Yellow	181	1,896	201	259	3,491	298	226	3,156	275
Porgies	131	1,077	148	146	1,216	159	156	1,409	163
Scallop, Bay	1	2	1	68	243	58	74	335	68
Scup	36	84	37	18	26	17	2	4	2
Sea Basses	285	2,216	308	279	2,063	296	305	2,481	327
Seatrout, Spotted	713	5,736	783	817	5,963	935	989	8,855	1,146
Shad, American	359	3,947	365	422	4,574	458	401	4,292	432
Shad, Gizzard	66	990	64	68	1,027	73	84	1,478	93
Shad, Hickory	313	2,325	324	295	2,004	316	272	1,781	280
Sharks	151	828	153	131	1,014	137	156	1,111	163
Sharks, Dogfishes	122	809	119	82	502	86	65	469	67
Shellfish, Other	550	5,676	505	561	6,819	538	558	5,660	547
Shrimp	584	11,881	625	599	14,057	673	798	18,342	884
Snappers	158	1,202	175	136	1,131	144	173	1,715	181
Spadefish	179	1,146	193	158	663	170	215	1,152	232
Spot	1,044	10,573	1,157	1,065	10,996	1,203	1,260	13,128	1,432
Striped Bass	846	9,347	891	771	11,455	894	814	11,278	948
Swordfish	22	182	22	23	173	23	26	182	25
Tilefishes	43	346	47	46	431	50	63	578	66
Triggerfish	156	1,268	167	122	1,083	131	177	1,385	186
Tunas	578	3,257	607	442	2,672	476	411	2,869	433
Wahoo	152	337	158	144	306	148	147	299	156
Weakfish	792	8,554	882	818	8,791	936	970	10,092	1,098



**Table II.4**      **Number of participants, trips, and vessels for specific species (continued).**

Species	2001			2000			1999		
	Participants	Trips	Vessels	Participants	Trips	Vessels	Participants	Trips	Vessels
Amberjack	196	1,247	210	205	1,331	227	201	1,356	239
Blue Crabs, Hard	1,719	96,742	2,265	1,672	94,034	2,212	1,831	105,028	2,875
Blue Crabs, Peeler	1,007	25,159	1,238	1,001	26,008	1,214	1,000	25,951	1,394
Blue Crabs, Soft	534	15,966	620	524	14,785	628	512	12,888	682
Bluefish	945	10,923	1,097	959	11,643	1,108	974	12,087	1,189
Catfishes	584	12,296	720	630	12,213	767	636	14,376	877
Clams, Hard	1,828	48,759	1,210	1,640	41,989	1,279	1,486	32,889	1,374
Croaker, Atlantic	1,123	12,954	1,299	1,114	11,810	1,276	1,116	12,980	1,463
Dolphinfishes	305	1,199	317	272	1,238	289	331	1,423	367
Drum, Red	781	8,863	905	981	9,753	1,151	909	10,603	1,222
Eel, American	71	460	81	108	576	117	101	574	119
Finfish, Other	1,547	20,259	1,809	1,707	24,043	2,004	1,734	25,630	2,264
Flounder, Southern	1,736	36,006	2,124	1,896	37,492	2,296	1,795	35,415	2,516
Flounder, Summer	275	1,713	296	358	2,530	391	345	3,026	393
Grouper	216	2,404	237	211	2,278	253	267	2,821	314
Herring, River	151	1,418	172	210	2,461	247	204	2,815	222
Herring, Thread	0	0	0	3	4	3	2	5	2
Hog Snapper	53	273	60	57	322	63	74	391	88
Mackerel, King	456	3,652	497	477	4,064	529	437	3,617	538
Mackerel, Spanish	518	3,756	586	603	4,550	684	540	3,543	640
Menhaden, Atlantic	482	5,431	550	380	4,145	451	419	3,809	511
Monkfish	147	548	151	173	757	184	173	812	183
Mullet, Sea	662	7,222	781	750	8,656	874	783	9,428	951
Mullet, Striped	1,070	10,726	1,245	1,230	13,631	1,460	990	10,391	1,247
Oysters	651	9,402	612	560	7,709	546	521	7,459	556
Perch, White	472	6,857	571	561	8,224	678	530	9,177	710
Perch, Yellow	297	3,465	347	342	4,271	406	374	5,650	478
Porgies	159	1,400	177	108	658	116	202	1,539	235
Scallop, Bay	26	56	21	71	341	71	81	441	81
Scup	0	0	0	0	0	0	1	1	1
Sea Basses	292	2,624	319	310	2,315	361	380	3,026	459
Seatrout, Spotted	901	6,490	1,056	1,159	11,241	1,357	1,291	15,319	1,689
Shad, American	461	5,037	520	537	5,277	601	463	4,718	507
Shad, Gizzard	83	1,114	91	142	2,476	165	164	2,780	198
Shad, Hickory	389	3,351	430	391	2,625	435	434	3,644	474
Sharks	187	1,235	202	190	1,368	204	174	1,207	196
Sharks, Dogfishes	89	556	92	179	1,555	193	180	1,886	197
Shellfish, Other	629	5,868	589	586	4,668	609	542	4,547	589
Shrimp	722	14,072	836	936	18,441	1,138	832	19,821	1,082
Snappers	175	1,702	194	166	1,603	193	200	1,810	232
Spadefish	229	1,082	246	231	1,287	259	298	1,613	377
Spot	1,258	11,912	1,457	1,389	13,229	1,569	1,275	12,382	1,598
Striped Bass	751	12,066	885	698	11,706	847	699	9,097	855
Swordfish	32	235	33	25	155	23	30	179	33
Tilefishes	66	539	75	56	425	59	73	582	95
Triggerfish	155	1,347	171	151	1,194	175	187	1,503	219
Tunas	479	3,503	521	421	3,201	464	415	3,266	474
Wahoo	168	373	176	154	354	158	181	460	194
Weakfish	1,029	12,030	1,206	1,128	13,992	1,306	1,169	17,074	1,526

**Table II.4 Number of participants, trips, and vessels for specific species (continued).**

Species	1998			1997			1996		
	Participants	Trips	Vessels	Participants	Trips	Vessels	Participants	Trips	Vessels
Amberjack	199	1,209	206	270	1,535	280	238	1,345	247
Blue Crabs, Hard	1,896	119,570	2,238	2,187	110,754	2,553	2,187	107,379	2,701
Blue Crabs, Peeler	981	31,433	1,115	1,070	28,507	1,220	996	21,116	1,143
Blue Crabs, Soft	525	13,733	610	609	12,541	703	492	8,596	566
Bluefish	1,080	13,743	1,171	1,195	16,520	1,317	1,038	10,997	1,141
Catfishes	646	13,578	752	800	16,594	897	787	13,668	917
Clams, Hard	1,326	40,820	1,402	1,535	45,047	1,559	1,568	43,055	1,652
Croaker, Atlantic	1,092	10,662	1,226	1,358	15,214	1,503	1,311	15,418	1,508
Dolphinfishes	273	1,295	280	363	1,528	362	340	1,422	352
Drum, Red	694	5,613	782	571	2,440	636	849	4,891	940
Eel, American	102	554	109	109	618	124	108	547	125
Finfish, Other	1,673	21,138	1,861	2,004	27,077	2,227	2,134	27,062	2,432
Flounder, Southern	1,837	39,435	2,137	2,216	46,542	2,553	2,194	40,604	2,589
Flounder, Summer	353	2,536	380	403	2,768	428	419	2,577	441
Grouper	309	3,558	323	340	3,674	349	327	3,096	364
Herring, River	223	2,809	248	231	2,673	246	265	3,215	282
Herring, Thread	4	15	5	1	15	2	1	11	2
Hog Snapper	78	434	83	85	454	95	82	456	94
Mackerel, King	578	4,074	589	693	5,331	696	553	3,196	593
Mackerel, Spanish	589	4,138	671	784	5,989	875	580	3,959	654
Menhaden, Atlantic	250	2,385	286	309	2,421	323	264	1,640	291
Monkfish	165	694	167	149	725	151	194	909	183
Mullet, Sea	745	8,768	829	871	11,021	976	830	8,907	940
Mullet, Striped	1,183	12,848	1,330	1,411	14,363	1,566	1,423	13,961	1,599
Oysters	502	7,568	540	498	8,130	492	504	8,047	554
Perch, White	506	7,027	588	575	7,045	632	588	7,224	672
Perch, Yellow	347	4,776	397	385	5,013	426	389	4,038	446
Porgies	264	2,604	277	295	2,536	305	305	2,478	332
Scallop, Bay	134	1,059	139	96	674	97	89	446	94
Scup	27	38	29	15	21	16	47	95	50
Sea Basses	423	3,873	454	430	3,993	446	507	3,620	538
Seatrout, Spotted	1,147	12,384	1,293	1,217	10,924	1,360	1,210	9,502	1,364
Shad, American	483	5,098	515	566	5,666	605	614	5,202	640
Shad, Gizzard	153	2,763	172	186	2,556	205	261	3,473	279
Shad, Hickory	430	2,538	459	439	2,701	460	516	3,635	540
Sharks	228	1,293	235	269	1,798	267	292	1,563	285
Sharks, Dogfishes	208	2,049	221	252	2,792	257	290	3,378	294
Shellfish, Other	562	5,802	622	526	5,008	587	620	5,854	688
Shrimp	692	14,969	795	911	20,442	1,057	865	17,084	1,073
Snappers	229	2,050	234	260	2,207	261	247	1,903	265
Spadefish	223	1,154	246	301	1,907	354	213	1,375	244
Spot	1,176	11,355	1,339	1,396	13,762	1,568	1,357	12,334	1,545
Striped Bass	706	6,702	793	814	8,715	896	612	6,639	655
Swordfish	30	208	19	28	171	15	32	198	23
Tilefishes	94	621	93	106	775	103	78	562	75
Triggerfish	223	1,901	228	302	2,303	314	253	1,745	270
Tunas	444	2,959	449	553	4,524	550	483	3,228	484
Wahoo	165	359	150	178	401	172	189	439	187
Weakfish	1,170	16,854	1,327	1,420	21,235	1,578	1,318	17,653	1,466

**Table II.4 Number of participants, trips, and vessels for specific species (continued).**

Species	1995			1994		
	Participants	Trips	Vessels	Participants	Trips	Vessels
Amberjack	269	1,673	285	293	1,653	314
Blue Crabs, Hard	2,104	110,219	2,664	2,008	109,603	2,445
Blue Crabs, Peeler	865	19,522	1,034	722	14,181	801
Blue Crabs, Soft	487	8,958	545	404	7,196	451
Bluefish	1,161	13,898	1,276	1,054	11,045	1,159
Catfishes	792	14,693	904	763	16,017	876
Clams, Hard	1,753	50,606	1,877	1,686	53,019	1,760
Croaker, Atlantic	1,432	18,265	1,637	1,287	14,349	1,495
Dolphinfishes	506	2,430	531	403	1,853	452
Drum, Red	1,036	7,496	1,151	804	4,066	893
Eel, American	108	438	115	89	358	98
Finfish, Other	1,998	25,413	2,222	2,003	24,436	2,237
Flounder, Southern	2,277	45,745	2,708	2,196	42,457	2,568
Flounder, Summer	480	2,164	469	456	3,460	490
Groupers	382	3,918	411	413	4,505	458
Herring, River	232	2,912	241	232	3,658	248
Herring, Thread	4	17	5	18	39	18
Hog Snapper	118	643	138	100	520	114
Mackerel, King	666	4,675	720	712	4,983	767
Mackerel, Spanish	609	4,309	678	658	4,713	742
Menhaden, Atlantic	137	964	141	125	1,104	137
Monkfish	202	751	175	151	838	152
Mullet, Sea	937	12,495	1,059	830	11,088	945
Mullet, Striped	1,457	13,819	1,603	1,366	13,649	1,523
Oysters	582	8,754	625	549	7,247	563
Perch, White	517	6,077	578	533	7,404	604
Perch, Yellow	330	3,622	357	362	4,567	407
Porgies	350	3,017	384	410	3,560	442
Scallop, Bay	284	2,108	291	191	788	201
Scup	65	124	66	40	122	45
Sea Basses	525	3,959	576	583	5,075	648
Seatrout, Spotted	1,548	16,856	1,778	1,399	13,659	1,570
Shad, American	578	4,312	608	488	4,088	514
Shad, Gizzard	198	2,576	212	178	2,922	199
Shad, Hickory	427	2,738	445	351	2,116	356
Sharks	312	2,156	313	353	2,338	381
Sharks, Dogfishes	267	2,608	269	212	2,436	219
Shellfish, Other	688	6,786	743	664	6,063	741
Shrimp	1,080	23,890	1,255	989	21,746	1,229
Snappers	289	2,328	310	342	2,805	359
Spadefish	236	1,470	270	192	1,097	218
Spot	1,298	11,468	1,437	1,246	10,897	1,404
Striped Bass	747	6,540	816	546	3,346	587
Swordfish	38	222	19	19	142	19
Tilefishes	90	553	99	105	547	118
Triggerfish	277	2,071	297	317	2,326	348
Tunas	577	4,107	569	533	4,101	554
Wahoo	281	784	268	192	447	201
Weakfish	1,455	20,565	1,640	1,355	17,414	1,491

**Table II.5 Top five species landed by waterbody.**

<b>2019</b>			
Waterbody	Species	Pounds	Rank
Albemarle Sound	Blue Crabs, Hard	8,348,460	1
	Catfishes	507,545	2
	Striped Bass	106,283	3
	Mullet, Striped	99,583	4
	Blue Crabs, Peeler	97,223	5
Alligator River	Blue Crabs, Hard	1,825,784	1
	Blue Crabs, Peeler	46,291	2
	Catfishes	***	3
	Blue Crabs, Soft	***	4
	Menhaden, Atlantic	***	5
Back Bay (VA)	Blue Crabs, Hard	20,154	1
Bay River	Blue Crabs, Hard	107,965	1
	Seatrout, Spotted	46,780	2
	Oysters	30,323	3
	Mullet, Striped	24,661	4
	Flounder, Southern	9,057	5
Bogue Sound	Blue Crabs, Hard	149,521	1
	Mullet, Striped	78,548	2
	Shrimp, White	45,253	3
	Menhaden, Atlantic	37,623	4
	Seatrout, Spotted	28,511	5
Cape Fear River	Blue Crabs, Hard	651,013	1
	Flounder, Southern	27,418	2
	Shrimp, White	18,682	3
	Blue Crabs, Peeler	11,003	4
	Shrimp, Unclassified	9,158	5
Chowan River	Catfishes	619,732	1
	Shad, Gizzard	197,777	2
	Striped Bass	13,165	3
	Perch, White	7,342	4
	Shad, American	1,369	5
Core Sound	Flounder, Southern	244,549	1
	Blue Crabs, Hard	211,184	2
	Oysters	210,945	3
	Mullet, Striped	178,542	4
	Spot	125,506	5
Croatan Sound	Blue Crabs, Hard	894,455	1
	Blue Crabs, Peeler	56,293	2
	Shrimp, Brown	28,058	3
	Blue Crabs, Soft	17,416	4
	Mullet, Striped	***	5

\*\*\* indicates confidential data

**Table II.5 Top five species landed by waterbody (continued).**

2019			
Waterbody	Species	Pounds	Rank
Currituck Sound	Blue Crabs, Hard	1,450,219	1
	Flounder, Southern	55,426	2
	Catfishes	35,375	3
	Blue Crabs, Peeler	27,742	4
	Perch, White	18,201	5
Inland Waterway (Brunswick)	Blue Crabs, Hard	55,675	1
	Mullet, Striped	17,918	2
	Seatrout, Spotted	16,792	3
	Flounder, Southern	11,362	4
	Spot	9,133	5
Inland Waterway (Onslow)	Blue Crabs, Hard	24,137	1
	Spot	6,507	2
	Mullet, Striped	5,143	3
	Oysters	4,470	4
	Shrimp, White	3,921	5
Lockwood's Folly River	Oysters	17,388	1
	Blue Crabs, Hard	12,465	2
	Flounder, Southern	4,608	3
	Seatrout, Spotted	4,110	4
	Mullet, Striped	1,288	5
Masonboro Sound	Blue Crabs, Hard	152,262	1
	Oysters	34,983	2
	Flounder, Southern	17,378	3
	Clams, Hard	11,766	4
	Spot	9,547	5
Neuse River	Blue Crabs, Hard	937,826	1
	Mullet, Striped	117,647	2
	Menhaden, Atlantic	82,459	3
	Shrimp, Brown	77,819	4
	Seatrout, Spotted	65,553	5
New River	Blue Crabs, Hard	280,240	1
	Shrimp, White	100,028	2
	Oysters	78,208	3
	Clams, Hard	21,050	4
	Flounder, Southern	12,634	5
Newport River	Blue Crabs, Hard	87,901	1
	Oysters	70,208	2
	Shrimp, White	61,617	3
	Mullet, Striped	15,116	4
	Shrimp, Brown	10,970	5
North River/Back Sound	Blue Crabs, Hard	45,652	1
	Oysters	45,467	2
	Shrimp, White	31,842	3
	Shrimp, Brown	6,902	4
	Clams, Hard	4,757	5

**Table II.5 Top five species landed by waterbody (continued).**

2019			
Waterbody	Species	Pounds	Rank
Ocean 0-3 mi, N of Cape Hatteras	Shrimp, White	2,268,729	1
	Sharks, Dogfishes	328,350	2
	Croaker, Atlantic	203,804	3
	Sharks	119,648	4
	Kingfishes	106,414	5
Ocean 0-3 mi, S of Cape Hatteras	Shrimp, White	3,431,982	1
	Sharks, Dogfishes	824,693	2
	Kingfishes	471,030	3
	Sharks	396,650	4
	Mackerel, Spanish	285,958	5
Ocean >3 mi, N of Cape Hatteras	Flounder, Summer	2,020,085	1
	Tunas	1,096,625	2
	Croaker, Atlantic	943,781	3
	Sea Basses	279,008	4
	Scup	216,632	5
Ocean >3 mi, S of Cape Hatteras	Mackerel, King	479,849	1
	Snappers	422,786	2
	Groupers	297,482	3
	Sharks	295,159	4
	Tunas	248,211	5
Pamlico River	Blue Crabs, Hard	1,305,051	1
	Menhaden, Atlantic	41,027	2
	Seatrout, Spotted	19,321	3
	Mullet, Striped	12,009	4
	Blue Crabs, Peeler	11,682	5
Pamlico Sound	Blue Crabs, Hard	3,577,660	1
	Shrimp, White	1,829,166	2
	Shrimp, Brown	1,068,591	3
	Bluefish	642,929	4
	Mullet, Striped	561,199	5
Pasquotank River	Blue Crabs, Hard	153,691	1
	Catfishes	7,946	2
	Striped Bass	5,583	3
	Shad, Gizzard	***	4
	Mullet, Striped	585	5
Perquimans River	Blue Crabs, Hard	199,795	1
	Catfishes	13,032	2
	Mullet, Striped	6,417	3
	Striped Bass	5,696	4
	Shad, Gizzard	4,680	5
Pungo River	Blue Crabs, Hard	652,869	1
	Menhaden, Atlantic	20,392	2
	Perch, White	8,398	3
	Oysters	***	4
	Blue Crabs, Peeler	4,013	5

\*\*\* indicates confidential data

**Table II.5 Top five species landed by waterbody (*continued*).**

2019			
Waterbody	Species	Pounds	Rank
Roanoke River	Catfishes	***	1
Roanoke Sound	Blue Crabs, Hard	678,193	1
	Mullet, Striped	55,643	2
	Blue Crabs, Soft	45,048	3
	Blue Crabs, Peeler	22,450	4
	Shrimp, Brown	18,955	5
Shallotte River	Oysters	16,674	1
	Blue Crabs, Hard	***	2
	Clams, Hard	4,869	3
	Seatrout, Spotted	***	4
	Flounder, Southern	1,233	5
Stump Sound	Blue Crabs, Hard	195,986	1
	Oysters	76,140	2
	Flounder, Southern	4,694	3
	Mullet, Striped	3,044	4
	Shrimp, White	1,765	5
Topsail Sound	Blue Crabs, Hard	251,825	1
	Oysters	104,045	2
	Spot	19,531	3
	Clams, Hard	12,254	4
	Mullet, Striped	11,176	5
White Oak River	Blue Crabs, Hard	54,430	1
	Mullet, Striped	15,777	2
	Seatrout, Spotted	6,520	3
	Flounder, Southern	6,398	4
	Shrimp, Brown	***	5

\*\*\* indicates confidential data

**Table II.5 Top five species landed by waterbody (continued).**

2018			
Waterbody	Species	Pounds	Rank
Albemarle Sound	Blue Crabs, Hard	7,497,673	1
	Catfishes	467,658	2
	Mullet, Striped	200,012	3
	Blue Crabs, Soft	152,729	4
	Flounder, Southern	147,510	5
Alligator River	Blue Crabs, Hard	1,047,099	1
	Blue Crabs, Peeler	34,557	2
	Perch, White	***	3
	Catfishes	1,379	4
	Mullet, Striped	***	5
Back Bay (VA)	Blue Crabs, Hard	***	1
Bay River	Blue Crabs, Hard	151,271	1
	Oysters	45,518	2
	Seatrout, Spotted	22,139	3
	Mullet, Striped	19,253	4
	Flounder, Southern	11,179	5
Bogue Sound	Blue Crabs, Hard	170,942	1
	Mullet, Striped	48,062	2
	Clams, Hard	27,602	3
	Shrimp, White	26,000	4
	Shrimp, Brown	24,600	5
Cape Fear River	Blue Crabs, Hard	351,938	1
	Flounder, Southern	23,469	2
	Shad, American	14,931	3
	Blue Crabs, Peeler	14,225	4
	Oysters	11,375	5
Chowan River	Catfishes	539,295	1
	Shad, Gizzard	107,957	2
	Blue Crabs, Hard	47,459	3
	Striped Bass	17,701	4
	Perch, White	7,677	5
Core Sound	Menhaden, Atlantic	187,872	1
	Mullet, Striped	178,430	2
	Blue Crabs, Hard	165,330	3
	Oysters	147,618	4
	Shrimp, Brown	123,467	5
Croatan Sound	Blue Crabs, Hard	657,892	1
	Blue Crabs, Peeler	45,633	2
	Mullet, Striped	31,423	3
	Shrimp, Brown	19,986	4
	Blue Crabs, Soft	10,328	5

\*\*\* indicates confidential data



**Table II.5 Top five species landed by waterbody (continued).**

2018			
Waterbody	Species	Pounds	Rank
Currituck Sound	Blue Crabs, Hard	1,058,853	1
	Catfishes	42,666	2
	Flounder, Southern	38,463	3
	Blue Crabs, Peeler	36,941	4
	Perch, White	14,583	5
Inland Waterway (Brunswick)	Blue Crabs, Hard	53,915	1
	Spot	9,092	2
	Seatrout, Spotted	8,701	3
	Mullet, Striped	8,610	4
	Flounder, Southern	6,331	5
Inland Waterway (Onslow)	Blue Crabs, Hard	44,234	1
	Shrimp, White	12,334	2
	Clams, Hard	9,811	3
	Shrimp, Brown	9,489	4
	Oysters	4,147	5
Lockwood's Folly River	Oysters	9,588	1
	Blue Crabs, Hard	***	2
	Flounder, Southern	2,999	3
	Seatrout, Spotted	2,184	4
	Clams, Hard	1,066	5
Masonboro Sound	Blue Crabs, Hard	133,947	1
	Oysters	30,462	2
	Flounder, Southern	22,915	3
	Clams, Hard	9,197	4
	Mullet, Striped	6,465	5
Neuse River	Blue Crabs, Hard	472,343	1
	Menhaden, Atlantic	198,620	2
	Mullet, Striped	131,532	3
	Shrimp, Brown	100,104	4
	Seatrout, Spotted	31,920	5
New River	Blue Crabs, Hard	285,552	1
	Clams, Hard	43,145	2
	Shrimp, White	37,052	3
	Oysters	34,382	4
	Flounder, Southern	19,716	5
Newport River	Blue Crabs, Hard	78,504	1
	Shrimp, White	53,729	2
	Oysters	46,590	3
	Mullet, Striped	34,329	4
	Shrimp, Brown	32,492	5
North River/Back Sound	Shrimp, White	39,421	1
	Blue Crabs, Hard	33,527	2
	Oysters	32,702	3
	Shrimp, Brown	22,199	4
	Clams, Hard	7,654	5

\*\*\* indicates confidential data

**Table II.5 Top five species landed by waterbody (continued).**

2018			
Waterbody	Species	Pounds	Rank
Ocean 0-3 mi, N of Cape Hatteras	Shrimp, White	440,603	1
	Croaker, Atlantic	343,772	2
	Sharks	91,838	3
	Mackerel, Spanish	76,337	4
	Kingfishes	73,941	5
Ocean 0-3 mi, S of Cape Hatteras	Sharks, Dogfishes	1,268,962	1
	Shrimp, White	1,048,034	2
	Sharks	387,013	3
	Mackerel, Spanish	386,957	4
	Kingfishes	257,707	5
Ocean >3 mi, N of Cape Hatteras	Flounder, Summer	1,645,491	1
	Croaker, Atlantic	1,228,139	2
	Tunas	1,062,332	3
	Sea Basses	315,977	4
	Bluefish	188,646	5
Ocean >3 mi, S of Cape Hatteras	Mackerel, King	347,597	1
	Tunas	327,704	2
	Snappers	322,607	3
	Swordfish	288,062	4
	Sharks	244,980	5
Pamlico River	Blue Crabs, Hard	988,203	1
	Flounder, Southern	28,428	2
	Perch, White	27,532	3
	Menhaden, Atlantic	27,239	4
	Blue Crabs, Peeler	17,853	5
Pamlico Sound	Shrimp, Brown	5,597,967	1
	Blue Crabs, Hard	1,827,037	2
	Shrimp, White	1,663,791	3
	Mullet, Striped	466,966	4
	Flounder, Southern	396,296	5
Pasquotank River	Blue Crabs, Hard	149,942	1
	Catfishes	15,362	2
	Striped Bass	2,968	3
	Flounder, Southern	***	4
	Mullet, Striped	***	5
Perquimans River	Blue Crabs, Hard	43,947	1
	Catfishes	12,310	2
	Shad, Gizzard	5,353	3
	Mullet, Striped	3,735	4
	Striped Bass	2,013	5
Pungo River	Blue Crabs, Hard	281,978	1
	Perch, White	12,657	2
	Menhaden, Atlantic	6,720	3
	Blue Crabs, Peeler	4,423	4
	Flounder, Southern	1,712	5

\*\*\* indicates confidential data

**Table II.5 Top five species landed by waterbody (continued).**

2018			
Waterbody	Species	Pounds	Rank
Roanoke River	Catfishes	***	1
	Shad, Hickory	***	2
Roanoke Sound	Blue Crabs, Hard	430,493	1
	Blue Crabs, Soft	55,177	2
	Mullet, Striped	40,564	3
	Oysters	28,734	4
	Shrimp, Brown	9,718	5
Shallotte River	Blue Crabs, Hard	18,006	1
	Oysters	12,894	2
	Clams, Hard	3,590	3
	Flounder, Southern	1,878	4
	Blue Crabs, Peeler	***	5
Stump Sound	Blue Crabs, Hard	186,954	1
	Oysters	28,162	2
	Shrimp, White	17,701	3
	Flounder, Southern	9,377	4
	Mullet, Striped	8,875	5
Topsail Sound	Blue Crabs, Hard	158,894	1
	Oysters	72,507	2
	Flounder, Southern	18,203	3
	Clams, Hard	16,450	4
	Mullet, Striped	12,722	5
White Oak River	Blue Crabs, Hard	63,483	1
	Flounder, Southern	10,332	2
	Mullet, Striped	9,632	3
	Shrimp, White	***	4
	Clams, Hard	4,829	5

\*\*\* indicates confidential data

**Table II.5 Top five species landed by waterbody (continued).**

2017			
Waterbody	Species	Pounds	Rank
Albemarle Sound	Blue Crabs, Hard	7,412,957	1
	Catfishes	473,867	2
	Flounder, Southern	258,221	3
	Blue Crabs, Soft	249,050	4
	Blue Crabs, Peeler	173,713	5
Alligator River	Blue Crabs, Hard	1,455,164	1
	Blue Crabs, Peeler	27,608	2
	Flounder, Southern	2,634	3
	Catfishes	934	4
	Perch, White	198	5
Back Bay (VA)	Blue Crabs, Hard	***	1
Bay River	Blue Crabs, Hard	183,467	1
	Oysters	158,870	2
	Mullet, Striped	52,687	3
	Seatrout, Spotted	15,246	4
	Flounder, Southern	9,553	5
Bogue Sound	Mullet, Striped	109,885	1
	Blue Crabs, Hard	109,737	2
	Clams, Hard	31,071	3
	Shrimp, White	26,986	4
	Menhaden, Atlantic	24,446	5
Cape Fear River	Blue Crabs, Hard	431,930	1
	Shrimp, White	59,255	2
	Oysters	26,327	3
	Flounder, Southern	20,071	4
	Blue Crabs, Peeler	13,910	5
Chowan River	Catfishes	530,774	1
	Shad, Gizzard	99,267	2
	Striped Bass	14,071	3
	Perch, White	6,346	4
	Shad, American	5,262	5
Core Sound	Blue Crabs, Hard	221,242	1
	Flounder, Southern	178,820	2
	Shrimp, White	152,378	3
	Mullet, Striped	144,920	4
	Oysters	125,747	5
Croatan Sound	Blue Crabs, Hard	713,318	1
	Blue Crabs, Peeler	173,970	2
	Shrimp, White	89,983	3
	Blue Crabs, Soft	56,052	4
	Mullet, Striped	28,370	5

\*\*\* indicates confidential data

**Table II.5 Top five species landed by waterbody (continued).**

2017			
Waterbody	Species	Pounds	Rank
Currituck Sound	Blue Crabs, Hard	1,163,268	1
	Blue Crabs, Peeler	51,600	2
	Catfishes	42,426	3
	Flounder, Southern	39,424	4
	Blue Crabs, Soft	13,466	5
Inland Waterway (Brunswick)	Blue Crabs, Hard	63,308	1
	Shrimp, White	13,623	2
	Spot	10,322	3
	Seatrout, Spotted	9,566	4
	Mullet, Striped	7,495	5
Inland Waterway (Onslow)	Blue Crabs, Hard	39,705	1
	Clams, Hard	12,901	2
	Shrimp, White	9,693	3
	Oysters	9,391	4
	Flounder, Southern	5,679	5
Lockwood's Folly River	Blue Crabs, Hard	***	1
	Oysters	20,160	2
	Flounder, Southern	3,020	3
	Clams, Hard	1,896	4
	Seatrout, Spotted	1,670	5
Masonboro Sound	Blue Crabs, Hard	114,098	1
	Oysters	39,390	2
	Flounder, Southern	33,214	3
	Spot	14,301	4
	Clams, Hard	8,401	5
Neuse River	Blue Crabs, Hard	617,656	1
	Mullet, Striped	143,925	2
	Shrimp, Brown	111,558	3
	Menhaden, Atlantic	57,783	4
	Seatrout, Spotted	48,132	5
New River	Blue Crabs, Hard	241,671	1
	Clams, Hard	87,050	2
	Shrimp, White	77,039	3
	Mullet, Striped	44,632	4
	Oysters	34,272	5
Newport River	Shrimp, White	127,331	1
	Oysters	78,942	2
	Blue Crabs, Hard	62,223	3
	Shrimp, Brown	38,067	4
	Mullet, Striped	24,403	5
North River/Back Sound	Shrimp, White	58,167	1
	Blue Crabs, Hard	54,826	2
	Oysters	30,201	3
	Clams, Hard	24,493	4
	Shrimp, Brown	13,235	5

\*\*\* indicates confidential data

**Table II.5 Top five species landed by waterbody (continued).**

2017			
Waterbody	Species	Pounds	Rank
Ocean 0-3 mi, N of Cape Hatteras	Shrimp, White	1,204,872	1
	Sharks, Dogfishes	323,233	2
	Croaker, Atlantic	247,305	3
	Bluefish	176,615	4
	Sharks	161,583	5
Ocean 0-3 mi, S of Cape Hatteras	Shrimp, White	2,654,149	1
	Kingfishes	705,523	2
	Mackerel, Spanish	453,978	3
	Sharks	424,983	4
	Shrimp, Brown	289,373	5
Ocean >3 mi, N of Cape Hatteras	Tunas	1,583,815	1
	Flounder, Summer	1,550,574	2
	Croaker, Atlantic	656,013	3
	Bluefish	475,591	4
	Sea Basses	388,704	5
Ocean >3 mi, S of Cape Hatteras	Mackerel, King	421,698	1
	Tunas	346,088	2
	Snappers	286,745	3
	Swordfish	255,767	4
	Sea Basses	243,653	5
Pamlico River	Blue Crabs, Hard	1,178,907	1
	Mullet, Striped	54,214	2
	Flounder, Southern	34,365	3
	Perch, White	32,557	4
	Menhaden, Atlantic	22,558	5
Pamlico Sound	Shrimp, White	4,514,723	1
	Shrimp, Brown	3,945,477	2
	Blue Crabs, Hard	2,405,882	3
	Flounder, Southern	623,327	4
	Bluefish	449,077	5
Pasquotank River	Blue Crabs, Hard	215,103	1
	Flounder, Southern	***	2
	Catfishes	2,739	3
	Mullet, Striped	***	4
	Shad, American	***	5
Perquimans River	Blue Crabs, Hard	24,585	1
	Shad, American	***	2
	Catfishes	7,773	3
	Mullet, Striped	3,097	4
	Perch, Yellow	2,594	5
Pungo River	Blue Crabs, Hard	508,439	1
	Menhaden, Atlantic	***	2
	Perch, White	17,371	3
	Blue Crabs, Peeler	11,431	4
	Flounder, Southern	4,453	5

\*\*\* indicates confidential data

**Table II.5      Top five species landed by waterbody (*continued*).**

2017			
Waterbody	Species	Pounds	Rank
Roanoke River	Catfishes	65,049	1
	Shad, American	***	2
Roanoke Sound	Blue Crabs, Hard	434,846	1
	Blue Crabs, Soft	84,769	2
	Oysters	45,673	3
	Mullet, Striped	41,232	4
	Bluefish	20,892	5
Shallotte River	Blue Crabs, Hard	***	1
	Oysters	16,822	2
	Seatrout, Spotted	8,912	3
	Clams, Hard	5,444	4
	Mullet, Striped	5,112	5
Stump Sound	Blue Crabs, Hard	137,210	1
	Oysters	26,964	2
	Flounder, Southern	10,392	3
	Shrimp, White	10,138	4
	Clams, Hard	6,406	5
Topsail Sound	Blue Crabs, Hard	167,599	1
	Oysters	84,372	2
	Spot	30,865	3
	Flounder, Southern	27,774	4
	Mullet, Striped	25,873	5
White Oak River	Blue Crabs, Hard	52,937	1
	Mullet, Striped	28,686	2
	Shrimp, White	15,877	3
	Flounder, Southern	13,756	4
	Clams, Hard	7,293	5

\*\*\* indicates confidential data

**Table II.5 Top five species landed by waterbody (continued).**

2016			
Waterbody	Species	Pounds	Rank
Albemarle Sound	Blue Crabs, Hard	8,693,313	1
	Catfishes	485,322	2
	Blue Crabs, Soft	208,362	3
	Blue Crabs, Peeler	141,235	4
	Perch, White	133,237	5
Alligator River	Blue Crabs, Hard	2,593,026	1
	Blue Crabs, Peeler	24,310	2
	Flounder, Southern	1,512	3
	Catfishes	1,377	4
	Perch, White	1,290	5
Back Bay (VA)	Blue Crabs, Hard	***	1
	Blue Crabs, Peeler	***	2
Bay River	Blue Crabs, Hard	184,812	1
	Seatrout, Spotted	26,207	2
	Oysters	16,946	3
	Flounder, Southern	16,349	4
	Mullet, Striped	16,210	5
Bogue Sound	Blue Crabs, Hard	173,603	1
	Mullet, Striped	83,978	2
	Shrimp, White	50,272	3
	Menhaden, Atlantic	28,091	4
	Clams, Hard	25,296	5
Cape Fear River	Blue Crabs, Hard	521,687	1
	Shrimp, White	75,747	2
	Oysters	19,997	3
	Flounder, Southern	18,126	4
	Shad, American	12,937	5
Chowan River	Catfishes	420,269	1
	Shad, Gizzard	103,912	2
	Perch, White	11,071	3
	Striped Bass	9,297	4
	Shad, American	2,449	5
Core Sound	Blue Crabs, Hard	359,489	1
	Shrimp, White	241,527	2
	Flounder, Southern	109,314	3
	Shrimp, Brown	105,745	4
	Mullet, Striped	101,784	5
Croatan Sound	Blue Crabs, Hard	1,545,102	1
	Blue Crabs, Peeler	63,290	2
	Blue Crabs, Soft	28,928	3
	Shrimp, White	19,852	4
	Mullet, Striped	10,992	5

\*\*\* indicates confidential data



**Table II.5 Top five species landed by waterbody (continued).**

2016			
Waterbody	Species	Pounds	Rank
Currituck Sound	Blue Crabs, Hard	1,477,884	1
	Flounder, Southern	40,836	2
	Blue Crabs, Peeler	26,750	3
	Catfishes	23,151	4
	Blue Crabs, Soft	13,357	5
Inland Waterway (Brunswick)	Blue Crabs, Hard	85,240	1
	Seatrout, Spotted	9,671	2
	Flounder, Southern	5,515	3
	Shrimp, White	4,406	4
	Mullet, Striped	2,970	5
Inland Waterway (Onslow)	Blue Crabs, Hard	39,848	1
	Clams, Hard	25,429	2
	Shrimp, White	12,420	3
	Oysters	6,835	4
	Flounder, Southern	5,096	5
Lockwood's Folly River	Blue Crabs, Hard	21,156	1
	Oysters	13,247	2
	Flounder, Southern	2,520	3
	Seatrout, Spotted	2,235	4
	Clams, Hard	1,544	5
Masonboro Sound	Blue Crabs, Hard	124,074	1
	Oysters	34,587	2
	Flounder, Southern	29,128	3
	Spot	16,379	4
	Mullet, Striped	10,026	5
Neuse River	Blue Crabs, Hard	744,339	1
	Shrimp, Brown	119,391	2
	Mullet, Striped	76,518	3
	Shrimp, White	41,612	4
	Seatrout, Spotted	36,928	5
New River	Shrimp, White	172,732	1
	Clams, Hard	145,642	2
	Blue Crabs, Hard	135,040	3
	Mullet, Striped	60,012	4
	Shrimp, Brown	36,251	5
Newport River	Shrimp, White	249,293	1
	Blue Crabs, Hard	144,241	2
	Shrimp, Brown	65,104	3
	Oysters	52,656	4
	Clams, Hard	14,595	5
North River/Back Sound	Shrimp, White	188,401	1
	Blue Crabs, Hard	69,853	2
	Shrimp, Brown	29,308	3
	Oysters	21,391	4
	Clams, Hard	20,366	5

**Table II.5 Top five species landed by waterbody (continued).**

Waterbody	2016		
	Species	Pounds	Rank
Ocean 0-3 mi, N of Cape Hatteras	Shrimp, White	1,579,281	1
	Sharks, Dogfishes	966,937	2
	Croaker, Atlantic	641,704	3
	Sharks	146,598	4
	Bluefish	126,102	5
Ocean 0-3 mi, S of Cape Hatteras	Shrimp, White	2,635,247	1
	Sharks, Dogfishes	1,242,504	2
	Kingfishes	629,101	3
	Sharks	495,236	4
	Shrimp, Brown	370,920	5
Ocean >3 mi, N of Cape Hatteras	Flounder, Summer	2,052,053	1
	Croaker, Atlantic	1,156,705	2
	Tunas	977,944	3
	Bluefish	313,647	4
	Sea Basses	225,051	5
Ocean >3 mi, s of Cape Hatteras	Tunas	313,719	1
	Mackerel, King	304,688	2
	Swordfish	281,835	3
	Snappers	279,276	4
	Dolphinfish	258,412	5
Pamlico River	Blue Crabs, Hard	1,953,966	1
	Mullet, Striped	39,468	2
	Flounder, Southern	22,188	3
	Blue Crabs, Peeler	19,568	4
	Perch, White	14,788	5
Pamlico Sound	Blue Crabs, Hard	4,164,011	1
	Shrimp, Brown	4,058,120	2
	Shrimp, White	2,912,981	3
	Bluefish	459,094	4
	Flounder, Southern	386,097	5
Pasquotank River	Blue Crabs, Hard	***	1
	Catfishes	***	2
	Flounder, Southern	***	3
	Blue Crabs, Soft	***	4
	Perch, White	***	5
Perquimans River	Blue Crabs, Hard	***	1
	Perch, Yellow	***	2
	Catfishes	***	3
	Flounder, Southern	***	4
	Perch, White	***	5
Pungo River	Blue Crabs, Hard	606,681	1
	Perch, White	12,647	2
	Flounder, Southern	5,602	3
	Blue Crabs, Peeler	4,550	4
	Catfishes	2,280	5

\*\*\* indicates confidential data

**Table II.5      Top five species landed by waterbody (continued).**

2016			
Waterbody	Species	Pounds	Rank
Roanoke River	Catfishes	***	1
	Perch, White	***	2
Roanoke Sound	Blue Crabs, Hard	563,209	1
	Oysters	37,605	2
	Mullet, Striped	32,879	3
	Blue Crabs, Soft	25,093	4
	Shrimp, White	11,549	5
Shallotte River	Blue Crabs, Hard	25,430	1
	Oysters	12,511	2
	Clams, Hard	5,151	3
	Shrimp, White	***	4
	Seatrout, Spotted	3,048	5
Stump Sound	Blue Crabs, Hard	59,520	1
	Oysters	36,569	2
	Flounder, Southern	13,624	3
	Shrimp, White	12,991	4
	Clams, Hard	10,336	5
Topsail Sound	Blue Crabs, Hard	209,060	1
	Oysters	82,832	2
	Mullet, Striped	26,566	3
	Flounder, Southern	20,911	4
	Clams, Hard	18,603	5
White Oak River	Shrimp, White	44,327	1
	Blue Crabs, Hard	33,155	2
	Mullet, Striped	22,367	3
	Flounder, Southern	10,851	4
	Drum, Red	4,696	5

\*\*\* indicates confidential data

**Table II.5 Top five species landed by waterbody (continued).**

2015			
Waterbody	Species	Pounds	Rank
Albemarle Sound	Blue Crabs, Hard	13,147,276	1
	Catfishes	438,880	2
	Flounder, Southern	262,212	3
	Blue Crabs, Soft	251,880	4
	Blue Crabs, Peeler	165,081	5
Alligator River	Blue Crabs, Hard	3,334,296	1
	Blue Crabs, Peeler	72,724	2
	Perch, White	8,311	3
	Catfishes	7,116	4
	Striped Bass	1,196	5
Back Bay (VA)	Blue Crabs, Hard	29,872	1
Bay River	Blue Crabs, Hard	336,742	1
	Mullet, Striped	32,127	2
	Shrimp, Brown	21,613	3
	Seatrout, Spotted	20,641	4
	Flounder, Southern	12,144	5
Bogue Sound	Blue Crabs, Hard	164,655	1
	Mullet, Striped	92,371	2
	Menhaden, Atlantic	28,751	3
	Clams, Hard	26,314	4
	Shrimp, White	25,435	5
Cape Fear River	Blue Crabs, Hard	364,411	1
	Shrimp, White	29,224	2
	Shad, American	25,039	3
	Flounder, Southern	23,373	4
	Blue Crabs, Peeler	20,412	5
Chowan River	Catfishes	413,374	1
	Shad, Gizzard	59,915	2
	Striped Bass	7,067	3
	Perch, White	5,644	4
	Blue Crabs, Hard	***	5
Core Sound	Blue Crabs, Hard	280,264	1
	Shrimp, Brown	169,002	2
	Flounder, Southern	155,424	3
	Menhaden, Atlantic	153,582	4
	Mullet, Striped	114,129	5
Croatan Sound	Blue Crabs, Hard	1,330,243	1
	Blue Crabs, Peeler	178,416	2
	Mullet, Striped	125,874	3
	Menhaden, Atlantic	62,992	4
	Blue Crabs, Soft	61,080	5

\*\*\* indicates confidential data

**Table II.5 Top five species landed by waterbody (continued).**

2015			
Waterbody	Species	Pounds	Rank
Currituck Sound	Blue Crabs, Hard	2,203,182	1
	Flounder, Southern	52,034	2
	Blue Crabs, Peeler	38,578	3
	Mullet, Striped	25,990	4
	Catfishes	19,193	5
Inland Waterway (Brunswick)	Blue Crabs, Hard	101,472	1
	Flounder, Southern	8,721	2
	Shrimp, White	6,150	3
	Shrimp, Brown	6,094	4
	Spot	5,473	5
Inland Waterway (Onslow)	Shrimp, Brown	26,840	1
	Blue Crabs, Hard	25,099	2
	Shrimp, White	22,958	3
	Mullet, Striped	20,190	4
	Clams, Hard	17,309	5
Lockwood's Folly River	Oysters	12,047	1
	Blue Crabs, Hard	5,746	2
	Clams, Hard	4,268	3
	Seatrout, Spotted	3,388	4
	Flounder, Southern	2,834	5
Masonboro Sound	Blue Crabs, Hard	135,471	1
	Oysters	33,226	2
	Flounder, Southern	32,264	3
	Spot	17,283	4
	Mullet, Striped	9,695	5
Neuse River	Blue Crabs, Hard	1,137,175	1
	Shrimp, Brown	184,015	2
	Mullet, Striped	81,154	3
	Seatrout, Spotted	36,109	4
	Menhaden, Atlantic	24,112	5
New River	Clams, Hard	207,218	1
	Blue Crabs, Hard	182,377	2
	Shrimp, White	90,102	3
	Shrimp, Brown	63,699	4
	Mullet, Striped	62,820	5
Newport River	Shrimp, Brown	162,525	1
	Blue Crabs, Hard	129,495	2
	Shrimp, White	73,609	3
	Oysters	38,402	4
	Clams, Hard	19,845	5
North River/Back Sound	Blue Crabs, Hard	103,759	1
	Shrimp, White	51,596	2
	Oysters	19,982	3
	Clams, Hard	17,878	4
	Shrimp, Brown	17,482	5

**Table II.5 Top five species landed by waterbody (continued).**

2015			
Waterbody	Species	Pounds	Rank
Ocean 0-3 mi, N of Cape Hatteras	Sharks, Dogfishes	948,376	1
	Croaker, Atlantic	528,126	2
	Sharks	127,689	3
	Bluefish	72,719	4
	Kingfishes	46,225	5
Ocean 0-3 mi, S of Cape Hatteras	Sharks, Dogfishes	3,219,025	1
	Shrimp, White	875,729	2
	Kingfishes	585,344	3
	Shrimp, Brown	508,786	4
	Sharks	471,047	5
Ocean >3 mi, N of Cape Hatteras	Flounder, Summer	2,861,470	1
	Croaker, Atlantic	1,050,033	2
	Tunas	718,502	3
	Sea Basses	240,602	4
	Scup	229,664	5
Ocean >3 mi, S of Cape Hatteras	Tunas	519,394	1
	Swordfish	406,026	2
	Mackerel, King	297,275	3
	Groupers	258,183	4
	Dolphinfish	251,831	5
Pamlico River	Blue Crabs, Hard	2,198,264	1
	Flounder, Southern	29,841	2
	Mullet, Striped	23,812	3
	Menhaden, Atlantic	17,929	4
	Striped Bass	16,829	5
Pamlico Sound	Shrimp, Brown	5,040,681	1
	Blue Crabs, Hard	3,354,939	2
	Shrimp, White	1,486,890	3
	Flounder, Southern	470,012	4
	Bluefish	346,601	5
Pasquotank River	Blue Crabs, Hard	***	1
	Catfishes	***	2
	Flounder, Southern	***	3
	Perch, White	***	4
	Striped Bass	***	5
Perquimans River	Blue Crabs, Hard	45,724	1
	Catfishes	6,679	2
	Mullet, Striped	5,811	3
	Perch, Yellow	5,743	4
	Flounder, Southern	2,678	5
Pungo River	Blue Crabs, Hard	906,321	1
	Blue Crabs, Peeler	8,618	2
	Perch, White	2,976	3
	Mullet, Striped	2,969	4
	Flounder, Southern	2,846	5

\*\*\* indicates confidential data

**Table II.5      Top five species landed by waterbody (*continued*).**

2015			
Waterbody	Species	Pounds	Rank
Roanoke River	Catfishes	***	1
Roanoke Sound	Blue Crabs, Hard	534,272	1
	Oysters	59,316	2
	Mullet, Striped	49,540	3
	Blue Crabs, Soft	38,804	4
	Blue Crabs, Peeler	8,957	5
Shallotte River	Blue Crabs, Hard	***	1
	Oysters	11,740	2
	Clams, Hard	5,206	3
	Flounder, Southern	1,744	4
	Seatrout, Spotted	1,454	5
Stump Sound	Blue Crabs, Hard	54,117	1
	Oysters	22,881	2
	Shrimp, White	10,749	3
	Flounder, Southern	8,728	4
	Clams, Hard	6,852	5
Topsail Sound	Blue Crabs, Hard	191,873	1
	Oysters	85,219	2
	Mullet, Striped	28,179	3
	Flounder, Southern	24,359	4
	Spot	22,488	5
White Oak River	Blue Crabs, Hard	66,356	1
	Mullet, Striped	26,252	2
	Shrimp, Brown	***	3
	Flounder, Southern	8,545	4
	Drum, Red	4,891	5

\*\*\* indicates confidential data

**Table II.6 Commercial oyster landings by year (years with zero or unknown landings are not included).**

Year	Pounds Meat	Bushels <sup>1</sup>	Value
2019	832,760	157,422	\$4,889,703
2018	632,502	119,566	\$3,897,979
2017	841,614	159,095	\$5,590,559
2016	658,140	124,412	\$4,059,849
2015	637,069	120,429	\$3,911,399
2014	727,775	137,576	\$4,544,236
2013	586,625	110,893	\$3,353,126
2012	440,063	83,188	\$2,572,073
2011	800,543	151,331	\$4,486,741
2010	1,040,407	196,674	\$5,045,127
2009	573,630	108,437	\$2,655,463
2008	466,176	88,124	\$2,039,175
2007	441,415	83,443	\$2,244,626
2006	447,889	84,667	\$2,234,558
2005	378,014	71,458	\$1,682,646
2004	367,961	69,558	\$1,551,870
2003	261,043	49,347	\$1,017,887
2002	243,775	46,082	\$991,004
2001	258,086	48,788	\$1,068,352
2000	203,427	38,455	\$804,212
1999	216,858	40,994	\$922,910
1998	224,214	42,385	\$925,559
1997	218,970	41,393	\$888,963
1996	210,931	39,874	\$793,123
1995	220,661	41,713	\$815,070
1994	183,704	34,727	\$632,634
1993	223,993	35,420	\$843,617
1992	293,956	49,933	\$1,172,397
1991	319,040	48,215	\$1,229,293
1990	328,850	51,902	\$1,160,171
1989	529,858	91,687	\$1,575,634
1988	913,100	157,350	\$2,162,931
1987	1,425,584	226,283	\$2,875,406
1986	745,548	120,405	\$1,452,056
1985	545,439	99,824	\$1,037,153
1984	724,557	127,675	\$1,207,277
1983	724,509	123,237	\$1,124,147
1982	611,998	154,506	\$908,676
1981	550,502	118,796	\$730,293
1980	723,099	138,419	\$987,958
1979	665,439	131,770	\$925,964
1978	449,544	83,589	\$547,783
1977	365,714	68,717	\$353,581
1976	333,315	61,395	\$292,058
1975	424,831	84,042	\$329,794
1974	558,821	109,465	\$435,804
1973	548,351	111,977	\$446,485
1972	470,112	102,937	\$344,217
1971	423,675	88,321	\$288,800
1970	381,978	78,758	\$269,138
1969	369,928	80,245	\$259,600
1968	402,959	83,601	\$268,743
1967	518,514	98,203	\$316,379
1966	726,209	137,801	\$398,993
1965	863,700	165,460	\$473,549
1964	727,700	152,558	\$414,775
1963	694,000	133,462	\$356,705
1962	961,400	192,280	\$485,589
1961	1,209,100	232,967	\$615,467

<sup>1</sup> Bushels were calculated based on conversion rates from Chestnut and Davis (1975) for 1887 to 1971. From 1972 to 1993, conversion rates came from NMFS and DMF tables. From 1994 to the present, a standard conversion rate of 5.29 was adopted. Bushels calculated from Trip Tickets are not the same as those from the Shellfish Lease Program.



**Table II.6 Commercial oyster landings by year (years with zero or unknown landings are not included) (continued).**

Year	Pounds Meat	Bushels <sup>1</sup>	Value
1960	1,216,200	288,884	\$560,442
1959	1,311,000	286,871	\$587,607
1958	1,041,500	228,399	\$434,311
1957	1,086,500	239,317	\$395,870
1956	1,318,000	285,281	\$563,777
1955	731,000	149,489	\$286,395
1954	1,008,400	211,849	\$395,870
1953	1,525,300	310,652	\$536,015
1952	1,620,900	331,472	\$600,238
1951	1,531,900	253,626	\$632,122
1950	1,322,100	237,788	\$555,686
1945	1,707,100	554,253	\$400,210
1940	690,400	204,260	\$52,560
1939	1,055,600	313,234	\$72,964
1938	1,426,900	334,169	\$98,468
1937	1,940,900	457,759	\$112,051
1936	2,480,500	651,050	\$160,631
1934	1,160,700	271,192	\$53,092
1932	1,201,356	274,282	\$51,339
1931	1,500,571	353,076	\$92,061
1930	2,205,674	536,660	\$155,148
1929	2,828,420	404,060	\$245,533
1928	2,286,610	326,659	\$167,490
1927	2,397,750	342,536	\$200,742
1923	3,089,146	441,307	\$229,576
1918	1,197,630	171,090	\$70,280
1910	1,834,058	262,008	\$63,405
1908	4,159,320	594,189	\$227,300
1902	5,645,928	806,561	\$268,363
1897	4,740,675	677,239	\$241,099
1890	4,456,075	636,582	\$175,567
1889	5,528,942	789,849	\$194,272
1888	1,129,960	161,423	\$46,129
1887	1,175,650	167,950	\$48,353

<sup>1</sup> Bushels were calculated based on conversion rates from Chestnut and Davis (1975) for 1887 to 1971. From 1972 to 1993, conversion rates came from NMFS and DMF tables. From 1994 to the present, a standard conversion rate of 5.29 was adopted. Bushels calculated from Trip Tickets are not the same as those from the Shellfish Lease Program.

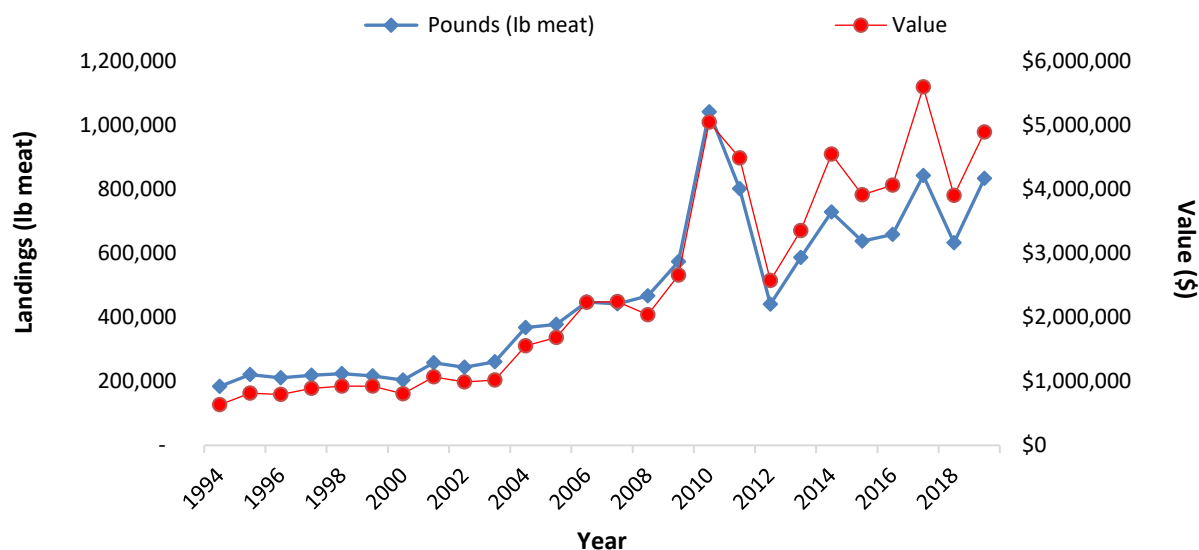

**Figure II.3 Commercial oyster landings and ex-vessel value.**

**Table II.7 Commercial oyster landings (pounds of meat) by gear type (years with zero or unknown landings are not included) .**

Year	Dredge	Tongs, Rakes, By Hand, Misc. Gears <sup>2</sup>	Total
2019	8,431	824,329	832,760
2018	14,276	618,225	632,502
2017	66,301	775,314	841,614
2016	123,227	534,913	658,140
2015	201,425	435,645	637,069
2014	337,897	389,878	727,775
2013	231,910	354,715	586,625
2012	120,106	319,957	440,063
2011	452,956	347,587	800,543
2010	730,694	309,713	1,040,407
2009	297,680	275,949	573,630
2008	156,924	309,253	466,176
2007	106,260	335,155	441,415
2006	147,000	300,889	447,889
2005	129,456	248,559	378,014
2004	110,410	257,551	367,961
2003	48,917	212,126	261,043
2002	33,081	210,694	243,775
2001	39,127	218,959	258,086
2000	18,626	184,800	203,427
1999	46,112	170,746	216,858
1998	34,446	189,768	224,214
1997	1,957	217,013	218,970
1996	***	210,915	210,931
1995	2,820	217,842	220,661
1994	11,522	172,182	183,704
1993	7,807	214,316	222,123
1992	30,852	263,104	293,956
1991	74,649	244,391	319,040
1990	122,481	206,316	328,797
1989	244,788	285,070	529,858
1988	675,698	237,402	913,100
1987	1,108,060	317,524	1,425,584
1986	446,762	298,786	745,548
1985	336,754	208,685	545,439
1984	502,266	222,291	724,557
1983	432,037	292,472	724,509
1982	281,027	330,971	611,998
1981	244,388	306,114	550,502
1980	377,785	344,831	722,616
1979	282,726	379,584	662,310
1978	120,890	328,597	449,487
1977	216,345	149,369	365,714
1976	170,698	162,617	333,315
1975	248,842	175,989	424,831
1974	335,722	223,099	558,821
1973	349,963	198,388	548,351
1972	215,030	255,082	470,112
1971	247,000	176,400	423,400
1970	155,400	227,100	382,500
1969	138,400	231,900	370,300

\*\*\* indicates confidential data; <sup>2</sup> Confidential dredge data were added to "Tongs, Rakes, By hand, Misc. Gears".

**Table II.7 Commercial oyster landings (pounds of meat) by gear type (continued).**

Year	Dredge	Tongs, Rakes, By Hand, Misc. Gears <sup>2</sup>	Total
1968	114,100	288,500	402,600
1967	195,500	319,400	514,900
1966	213,600	512,600	726,200
1965	267,300	596,400	863,700
1964	266,800	460,900	727,700
1963	164,400	529,600	694,000
1962	378,700	582,700	961,400
1961	538,200	670,900	1,209,100
1960	664,000	552,200	1,216,200
1959	782,000	529,000	1,311,000
1958	576,300	465,200	1,041,500
1957	766,900	319,600	1,086,500
1956	1,053,300	264,700	1,318,000
1955	493,000	238,000	731,000
1954	822,800	175,600	998,400
1953	1,319,700	205,600	1,525,300
1952	1,418,500	202,247	1,620,747
1951	1,229,200	302,700	1,531,900
1950	1,021,000	301,100	1,322,100

<sup>2</sup> Confidential dredge data were added to "Tongs, Rakes, By hand, Misc. Gears".

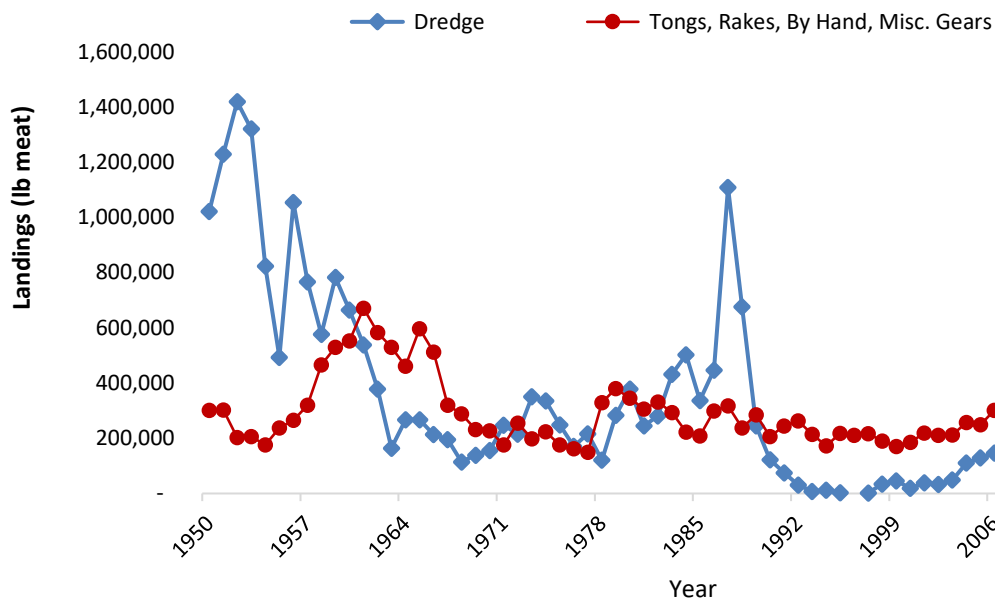

**Figure II.4 Commercial oyster landings by gear type.**

**Table II.8 Commercial seafood landings by county of landing.**

County	2019		2018		2017	
	Pounds	Value	Pounds	Value	Pounds	Value
Beaufort	2,279,593	\$2,378,018	2,096,939	\$2,307,721	2,489,730	\$2,636,031
Bertie	***	***	***	***	***	***
Brunswick	1,658,653	\$4,895,729	1,115,686	\$3,284,033	1,652,361	\$4,569,507
Camden	2,843,873	\$3,452,682	2,362,967	\$2,735,193	2,915,990	\$3,877,037
Carteret	7,434,779	\$18,636,908	6,739,952	\$16,589,911	8,680,110	\$20,662,095
Chowan	986,355	\$297,382	792,796	\$299,936	735,952	\$304,320
Craven	373,948	\$657,717	389,913	\$629,376	324,944	\$442,415
Currituck	1,643,501	\$1,852,262	1,344,051	\$1,571,343	1,416,051	\$1,699,968
Dare	13,966,829	\$19,822,344	12,618,339	\$19,280,585	14,138,468	\$23,683,159
Hertford	***	***	***	***	***	***
Hyde	6,415,630	\$9,182,132	6,383,321	\$10,815,091	7,313,115	\$12,811,250
Inland Counties	67,674	\$323,640	72,305	\$213,855	99,863	\$302,328
New Hanover	1,494,304	\$3,106,415	1,050,014	\$2,318,720	1,265,883	\$2,725,378
Onslow	2,025,165	\$5,271,885	1,459,550	\$3,580,125	2,315,270	\$5,792,909
Pamlico	4,198,132	\$8,948,642	3,726,906	\$8,051,828	4,260,731	\$9,836,132
Pasquotank	626,154	\$692,760	672,629	\$797,936	893,032	\$1,161,145
Pender	763,421	\$1,555,560	603,313	\$1,323,692	838,924	\$1,902,681
Perquimans	1,375,277	\$1,441,073	1,612,047	\$1,922,785	1,570,223	\$1,770,108
Tyrrell	4,779,513	\$4,100,869	2,684,793	\$2,149,152	3,430,334	\$2,397,800
Washington	0	\$0	0	\$0	0	\$0

County	2016		2015		2014	
	Pounds	Value	Pounds	Value	Pounds	Value
Beaufort	3,404,104	\$3,224,480	4,495,364	\$4,932,428	3,249,440	\$4,403,721
Bertie	***	***	***	***	***	***
Brunswick	1,678,949	\$4,547,730	1,284,680	\$3,219,740	1,114,616	\$2,914,721
Camden	3,371,202	\$3,696,546	5,446,271	\$5,343,108	4,629,560	\$6,087,926
Carteret	8,001,306	\$18,222,596	8,660,735	\$18,305,211	7,299,214	\$14,583,443
Chowan	685,110	\$237,713	591,584	\$219,963	446,182	\$199,679
Craven	391,139	\$518,017	499,205	\$712,684	389,014	\$608,256
Currituck	1,542,398	\$1,677,367	1,914,901	\$2,196,555	2,079,441	\$2,944,797
Dare	16,100,333	\$21,279,105	18,183,998	\$20,975,467	22,252,532	\$26,596,445
Hertford	***	***	15,305	\$7,175	***	***
Hyde	7,856,865	\$12,860,060	6,752,810	\$10,980,166	5,239,588	\$10,352,880
Inland Counties	106,314	\$294,477	148,338	\$317,743	169,092	\$346,563
New Hanover	1,256,984	\$2,418,849	1,071,363	\$2,093,511	1,252,362	\$2,386,070
Onslow	2,562,771	\$6,558,833	1,813,721	\$6,019,544	1,706,415	\$4,639,413
Pamlico	4,405,708	\$10,561,218	4,042,892	\$8,478,567	2,513,620	\$6,465,954
Pasquotank	1,552,129	\$1,631,780	1,923,425	\$2,028,290	1,990,180	\$2,664,870
Pender	889,751	\$1,801,438	891,802	\$1,724,204	830,158	\$1,611,802
Perquimans	1,388,517	\$1,632,778	1,738,222	\$2,226,655	1,693,013	\$2,560,722
Tyrrell	4,714,422	\$2,928,358	6,427,149	\$4,922,453	5,072,978	\$4,727,104
Washington	***	***	0	\$0	0	\$0

\*\*\* indicates confidential data; Confidential data were added to "Inland County" totals.

**Table II.8 Commercial seafood landings by county of landing (continued).**

County	2013		2012		2011	
	Pounds	Value	Pounds	Value	Pounds	Value
Beaufort	2,159,564	\$3,237,300	3,330,657	\$3,079,367	5,023,479	\$4,152,472
Bertie	***	***	***	***	38,388	\$10,280
Brunswick	1,251,966	\$3,252,513	1,244,761	\$2,767,192	1,335,968	\$2,785,066
Camden	4,096,032	\$5,870,240	4,322,362	\$4,330,807	4,150,476	\$3,131,750
Carteret	6,381,791	\$11,662,006	6,503,697	\$11,227,322	5,350,625	\$8,272,170
Chowan	546,029	\$287,406	574,843	\$335,009	413,085	\$239,763
Craven	443,793	\$608,423	593,407	\$608,674	717,493	\$807,931
Currituck	1,565,378	\$2,300,567	1,945,318	\$1,965,199	1,603,352	\$1,380,009
Dare	16,100,995	\$21,313,461	16,751,090	\$21,073,926	24,599,293	\$22,467,509
Hertford	***	***	***	***	***	***
Hyde	4,144,541	\$7,376,227	6,918,532	\$7,978,893	9,032,314	\$9,429,867
Inland Counties	129,195	\$260,536	122,044	\$228,199	134,794	\$226,572
New Hanover	1,198,839	\$2,351,012	1,441,653	\$2,389,181	1,460,422	\$2,371,088
Onslow	1,747,666	\$4,560,542	2,017,616	\$4,583,456	1,820,271	\$3,895,819
Pamlico	1,861,628	\$4,497,168	2,765,390	\$4,620,865	3,539,844	\$6,477,985
Pasquotank	1,716,990	\$2,638,161	1,423,397	\$1,603,366	1,652,881	\$1,206,310
Pender	848,278	\$1,592,380	814,900	\$1,419,408	840,520	\$1,417,835
Perquimans	1,586,832	\$2,558,658	1,433,640	\$1,686,005	1,242,962	\$964,818
Tyrrell	4,397,899	\$4,724,874	4,454,024	\$2,650,899	4,536,197	\$1,943,304
Washington	***	***	***	***	0	\$0

County	2010		2009		2008	
	Pounds	Value	Pounds	Value	Pounds	Value
Beaufort	4,823,056	\$4,644,690	3,837,501	\$3,474,466	4,580,352	\$4,099,403
Bertie	***	***	***	***	***	***
Brunswick	1,595,752	\$3,181,141	1,889,848	\$3,539,845	1,933,433	\$4,160,604
Camden	3,645,964	\$3,189,118	3,832,549	\$4,104,569	4,245,487	\$3,647,911
Carteret	6,063,962	\$9,239,847	5,576,263	\$9,542,039	6,026,421	\$11,225,438
Chowan	451,643	\$389,701	765,565	\$657,421	1,024,048	\$896,818
Craven	614,054	\$729,869	515,899	\$523,024	579,851	\$604,878
Currituck	1,814,522	\$1,803,842	2,738,120	\$3,085,818	2,506,118	\$2,405,503
Dare	25,613,593	\$22,016,773	25,447,498	\$21,932,021	22,712,673	\$23,004,813
Hertford	13,462	\$8,808	***	***	***	***
Hyde	9,231,578	\$10,595,714	7,008,594	\$8,119,846	8,692,564	\$10,825,856
Inland Counties	84,991	\$180,209	101,192	\$165,871	70,474	\$141,116
New Hanover	1,475,560	\$2,272,778	1,463,768	\$2,127,668	1,723,248	\$2,492,705
Onslow	2,015,763	\$4,447,869	2,028,589	\$3,952,355	2,623,174	\$6,108,333
Pamlico	4,410,038	\$8,425,325	3,559,703	\$6,240,605	4,566,908	\$7,679,743
Pasquotank	1,829,314	\$1,696,429	1,781,300	\$1,808,029	1,499,484	\$1,452,721
Pender	840,187	\$1,354,707	825,585	\$1,070,019	697,483	\$997,519
Perquimans	2,177,957	\$2,017,789	2,161,602	\$2,405,460	1,867,846	\$2,026,609
Tyrrell	4,726,778	\$3,320,459	4,526,443	\$3,709,536	4,569,584	\$3,763,164
Washington	***	***	874,490	\$720,229	1,248,633	\$1,256,436

\*\*\* indicates confidential data; Confidential data were added to "Inland County" totals

**Table II.8 Commercial seafood landings by county of landing (continued).**

County	2007		2006		2005	
	Pounds	Value	Pounds	Value	Pounds	Value
Beaufort	3,642,129	\$3,465,846	4,613,054	\$3,072,633	4,733,634	\$3,499,329
Bertie	***	***	***	***	***	***
Brunswick	1,985,451	\$3,839,006	2,292,395	\$3,880,894	2,029,644	\$3,387,538
Camden	2,973,324	\$3,032,980	2,054,055	\$1,496,357	2,092,856	\$1,666,401
Carteret	6,577,089	\$11,751,794	6,690,483	\$10,542,779	19,297,720	\$11,424,679
Chowan	771,057	\$631,346	683,120	\$432,011	724,349	\$374,744
Craven	417,932	\$429,187	712,691	\$477,929	699,967	\$533,625
Currituck	1,982,875	\$2,247,667	1,508,778	\$1,241,688	1,313,922	\$1,237,746
Dare	22,379,838	\$23,135,374	26,592,842	\$22,810,417	27,042,154	\$20,870,848
Hertford	***	***	***	***	***	***
Hyde	6,388,500	\$9,967,358	6,618,692	\$7,406,151	7,365,279	\$6,158,221
Inland Counties	69,709	\$172,522	79,031	\$148,578	83,009	\$126,520
New Hanover	1,575,024	\$2,661,608	1,709,296	\$2,325,840	1,381,366	\$1,984,655
Onslow	2,548,886	\$5,539,328	2,549,223	\$5,060,883	1,517,949	\$3,681,584
Pamlico	4,838,538	\$8,191,869	4,149,317	\$4,998,079	5,048,666	\$5,321,618
Pasquotank	766,193	\$1,053,125	782,475	\$843,482	1,057,464	\$954,930
Pender	693,528	\$1,080,950	632,104	\$751,226	624,065	\$565,453
Perquimans	1,147,958	\$1,452,648	1,669,396	\$1,452,089	1,063,408	\$927,389
Tyrrell	3,059,919	\$2,469,638	4,097,877	\$2,190,365	2,923,396	\$1,618,754
Washington	1,025,286	\$1,143,071	1,254,764	\$913,557	563,723	\$522,475

County	2004		2003		2002	
	Pounds	Value	Pounds	Value	Pounds	Value
Beaufort	5,218,169	\$3,671,694	6,247,212	\$5,290,595	6,409,978	\$5,702,674
Bertie	28,383	\$11,075	21,820	\$11,566	85,522	\$34,711
Brunswick	2,411,413	\$3,792,502	2,234,861	\$3,460,757	2,179,439	\$3,305,267
Camden	2,072,470	\$1,834,027	3,654,632	\$4,102,430	2,417,663	\$2,927,849
Carteret	61,071,095	\$19,414,006	59,161,337	\$18,759,619	82,063,534	\$19,750,593
Chowan	609,001	\$301,324	874,079	\$483,472	942,148	\$449,909
Craven	807,392	\$515,457	963,336	\$751,616	873,648	\$740,739
Currituck	2,097,390	\$1,643,460	2,014,165	\$2,151,322	3,320,548	\$3,614,111
Dare	31,185,781	\$20,518,707	32,531,807	\$20,075,541	28,885,154	\$23,012,023
Hertford	***	***	***	***	***	***
Hyde	9,230,668	\$7,875,959	10,576,504	\$8,823,278	10,647,958	\$9,540,281
Inland Counties	126,656	\$158,729	194,842	\$196,034	188,870	\$189,218
New Hanover	1,725,600	\$2,224,553	1,811,094	\$2,677,715	1,763,671	\$2,556,967
Onslow	2,333,216	\$4,609,788	2,933,792	\$5,291,573	2,929,750	\$5,501,681
Pamlico	7,035,847	\$7,219,044	5,517,436	\$5,800,535	5,826,838	\$7,021,721
Pasquotank	1,897,746	\$1,541,135	3,239,107	\$3,006,559	3,341,211	\$2,996,952
Pender	554,400	\$620,866	610,732	\$730,963	549,404	\$747,503
Perquimans	1,318,462	\$1,153,182	1,758,319	\$1,524,524	2,369,701	\$2,374,948
Tyrrell	3,282,247	\$1,848,597	4,259,950	\$3,339,298	3,966,659	\$3,092,913
Washington	1,057,670	\$735,924	781,818	\$622,457	1,351,769	\$1,170,404

\*\*\* indicates confidential data; Confidential data were added to "Inland County" totals.

**Table II.8 Commercial seafood landings by county of landing (continued).**

County	2001		2000		1999	
	Pounds	Value	Pounds	Value	Pounds	Value
Beaufort	4,776,900	\$4,907,553	7,394,790	\$7,156,475	10,820,570	\$7,370,878
Bertie	74,534	\$29,393	109,037	\$46,188	147,642	\$62,508
Brunswick	2,410,822	\$3,694,046	2,600,902	\$4,294,369	2,946,186	\$5,300,956
Camden	2,308,912	\$2,689,077	2,768,148	\$3,330,128	2,023,684	\$1,527,574
Carteret	66,193,598	\$18,800,443	69,003,786	\$20,757,599	57,126,849	\$19,451,867
Chowan	1,036,071	\$440,313	1,566,293	\$697,358	1,394,165	\$685,536
Craven	755,321	\$628,082	669,274	\$548,526	877,582	\$644,186
Currituck	2,054,782	\$2,050,575	2,074,254	\$2,021,142	2,372,177	\$1,698,542
Dare	31,515,245	\$24,829,692	33,330,693	\$26,351,359	33,692,276	\$22,667,226
Hertford	***	***	28,013	\$11,379	60,776	\$23,118
Hyde	9,099,192	\$8,210,058	11,985,385	\$12,705,953	15,653,575	\$12,656,679
Inland Counties	151,976	\$156,696	138,331	\$166,904	156,224	\$153,747
New Hanover	1,651,734	\$2,371,855	1,735,017	\$2,490,520	2,060,133	\$2,883,016
Onslow	2,766,666	\$5,434,469	3,014,737	\$6,429,094	2,679,071	\$5,668,797
Pamlico	4,943,147	\$6,448,001	8,754,679	\$12,476,980	11,050,890	\$10,683,368
Pasquotank	1,979,675	\$2,093,436	2,279,306	\$2,420,605	2,563,545	\$1,940,050
Pender	550,113	\$817,866	586,962	\$876,031	663,516	\$833,652
Perquimans	1,623,054	\$1,704,309	1,718,345	\$1,804,635	2,273,449	\$1,938,768
Tyrrell	3,032,481	\$2,612,295	3,760,970	\$3,068,124	4,427,709	\$2,875,156
Washington	200,844	\$209,883	701,177	\$661,440	751,025	\$613,989

County	1998		1997		1996	
	Pounds	Value	Pounds	Value	Pounds	Value
Beaufort	10,104,914	\$8,015,017	11,730,954	\$8,272,671	13,854,084	\$9,773,318
Bertie	***	***	***	***	***	***
Brunswick	2,996,541	\$4,845,754	2,785,412	\$4,604,358	2,784,278	\$4,593,194
Camden	1,690,689	\$1,532,161	1,357,224	\$928,689	1,040,711	\$721,420
Carteret	81,009,440	\$21,377,411	128,823,406	\$29,062,208	75,236,806	\$23,131,639
Chowan	1,801,899	\$918,753	1,612,346	\$866,035	2,045,417	\$1,052,106
Craven	836,710	\$624,378	751,578	\$604,430	962,425	\$719,359
Currituck	2,145,108	\$1,867,611	2,109,005	\$1,697,383	2,610,442	\$1,861,066
Dare	36,570,105	\$23,468,050	37,965,834	\$24,148,242	43,053,067	\$23,479,609
Hertford	60,557	\$22,062	17,232	\$8,345	97,697	\$24,685
Hyde	16,122,447	\$10,943,463	14,831,012	\$11,461,200	15,051,232	\$9,753,890
Inland Counties	143,898	\$138,645	78,368	\$106,035	234,585	\$259,947
New Hanover	2,033,257	\$2,876,083	2,224,068	\$3,167,476	1,804,819	\$2,645,396
Onslow	2,664,600	\$5,217,762	2,522,319	\$5,122,150	2,388,049	\$4,444,469
Pamlico	10,471,211	\$9,252,962	12,829,209	\$11,800,957	13,460,405	\$11,832,468
Pasquotank	3,824,416	\$3,500,197	2,471,794	\$2,188,552	6,043,775	\$4,610,342
Pender	544,388	\$792,659	596,240	\$776,830	561,248	\$689,318
Perquimans	1,911,045	\$1,819,887	1,239,824	\$1,127,763	1,859,839	\$1,310,008
Tyrrell	4,750,585	\$3,329,741	4,031,660	\$2,543,786	7,173,036	\$4,091,821
Washington	434,161	\$404,801	457,383	\$471,216	727,822	\$517,718

\*\*\* indicates confidential data; Confidential data were added to "Inland County" totals.

**Table II.8 Commercial seafood landings by county of landing (continued).**

County	1995		1994		1993	
	Pounds	Value	Pounds	Value	Pounds	Value
Beaufort	9,905,250	\$8,658,047	10,076,108	\$6,442,223	4,918,238	\$2,272,079
Bertie	***	***	177,297	\$153,594	173,364	\$21,002
Brunswick	3,707,410	\$5,326,154	2,976,168	\$4,497,336	2,396,479	\$3,567,143
Camden	209,842	\$239,536	5,898	\$5,244	90,788	\$45,678
Carteret	80,532,098	\$24,906,882	96,559,262	\$20,535,216	89,947,140	\$18,309,071
Chowan	1,610,296	\$802,703	2,328,338	\$922,836	2,434,738	\$510,823
Craven	504,012	\$504,291	635,902	\$503,097	581,414	\$311,401
Currituck	2,684,864	\$1,940,097	2,001,798	\$1,013,343	1,295,049	\$476,743
Dare	38,983,539	\$27,251,217	38,183,420	\$21,336,692	34,035,050	\$14,040,502
Hertford	53,148	\$13,921	61,806	\$10,182	9,180	\$2,151
Hyde	10,980,132	\$9,682,914	13,586,291	\$10,639,438	12,189,360	\$6,131,467
Inland Counties	137,797	\$158,713	120,116	\$129,309	51,500	\$49,175
New Hanover	2,218,600	\$3,218,894	2,365,571	\$3,073,359	1,954,103	\$2,847,124
Onslow	3,031,601	\$4,969,330	2,791,546	\$4,201,379	3,506,305	\$4,388,078
Pamlico	8,543,045	\$10,886,663	9,217,487	\$9,960,997	5,705,948	\$4,932,715
Pasquotank	6,191,765	\$5,471,849	6,522,378	\$4,400,584	6,780,917	\$3,237,332
Pender	683,842	\$800,128	637,684	\$737,368	1,483,311	\$1,873,426
Perquimans	1,168,039	\$1,070,720	214,815	\$135,216	8,996	\$2,112
Tyrrell	4,497,879	\$3,402,560	4,402,877	\$2,515,137	2,887,573	\$1,472,192
Washington	***	***	47,564	\$57,993	248,023	\$113,578

County	1992		1991		1990	
	Pounds	Value	Pounds	Value	Pounds	Value
Beaufort	2,108,611	\$1,170,303	4,377,009	\$1,989,928	5,556,306	\$2,493,771
Bertie	157,714	\$18,623	153,827	\$16,774	166,260	\$33,104
Brunswick	2,295,970	\$3,505,909	2,653,153	\$3,802,878	2,994,535	\$4,594,695
Camden	506,431	\$132,779	851,551	\$146,994	665,256	\$140,918
Carteret	78,968,484	\$16,506,222	136,587,982	\$22,665,854	101,254,152	\$22,683,982
Chowan	3,858,334	\$779,232	3,498,293	\$539,760	2,396,190	\$491,418
Craven	597,943	\$293,949	864,408	\$325,093	345,500	\$121,045
Currituck	1,995,809	\$553,806	2,190,552	\$850,324	1,731,874	\$618,699
Dare	29,904,877	\$13,008,123	22,850,723	\$11,160,676	22,913,372	\$14,038,249
Hertford	154,549	\$15,458	17,561	\$1,534	11,754	\$1,788
Hyde	11,970,320	\$6,089,075	15,183,668	\$7,753,016	15,028,053	\$7,239,892
Inland Counties	27,700	\$20,330	22,880	\$10,520	19,148	\$9,980
New Hanover	1,751,694	\$2,520,307	2,026,266	\$2,552,618	2,405,520	\$3,283,629
Onslow	2,722,744	\$2,809,277	4,067,256	\$4,217,004	4,166,198	\$4,605,631
Pamlico	7,081,927	\$5,946,775	10,119,620	\$7,660,184	10,342,871	\$7,774,458
Pasquotank	6,967,831	\$2,688,331	3,868,682	\$1,202,734	2,973,731	\$969,460
Pender	1,006,837	\$1,176,446	1,277,035	\$1,423,856	1,142,231	\$1,295,114
Perquimans	0	\$0	1,000	\$241	6,625	\$1,017
Tyrrell	2,064,389	\$759,571	1,863,839	\$455,515	639,345	\$253,359
Washington	287,657	\$30,128	165,843	\$12,203	233,948	\$42,081



**Table II.8 Commercial seafood landings by county of landing (continued).**

County	1989		1988		1987	
	Pounds	Value	Pounds	Value	Pounds	Value
Beaufort	2,632,337	\$1,675,668	4,069,784	\$2,528,514	3,296,819	\$1,550,486
Bertie	249,986	\$47,008	465,794	\$68,891	326,278	\$37,276
Brunswick	2,407,619	\$3,914,181	2,051,142	\$3,116,662	1,943,686	\$3,058,356
Camden	1,703,198	\$391,001	710,883	\$197,754	2,500	\$3,125
Carteret	93,410,724	\$25,431,593	109,943,042	\$26,105,193	85,811,501	\$22,790,252
Chowan	3,012,743	\$686,692	5,155,562	\$873,512	4,862,409	\$895,859
Craven	271,090	\$123,679	644,442	\$209,919	457,640	\$163,260
Currituck	2,447,521	\$722,743	1,723,722	\$531,990	2,024,397	\$489,706
Dare	24,739,171	\$15,597,018	30,682,803	\$16,698,565	28,781,569	\$15,892,184
Hertford	3,189	\$389	155,879	\$18,706	232,726	\$27,927
Hyde	13,925,983	\$6,819,235	13,395,274	\$7,698,443	8,922,881	\$4,829,627
Inland Counties	4,700	\$4,100	0	\$0	88,092	\$14,801
New Hanover	2,058,831	\$2,918,980	1,277,604	\$1,963,640	1,476,499	\$2,828,109
Onslow	3,431,810	\$4,085,663	2,894,257	\$3,757,805	2,129,130	\$2,379,833
Pamlico	9,457,998	\$8,312,504	14,510,649	\$11,504,691	11,089,384	\$8,334,103
Pasquotank	3,170,757	\$1,375,860	2,468,098	\$803,244	2,397,102	\$719,737
Pender	831,723	\$1,078,680	932,465	\$1,096,553	673,873	\$733,242
Perquimans	1,128	\$1,974	6,974	\$8,718	48,771	\$12,757
Tyrrell	1,185,008	\$730,988	1,459,083	\$552,078	2,724,132	\$930,477
Washington	251,963	\$39,651	145,719	\$21,876	34,530	\$16,169

County	1986		1985		1984	
	Pounds	Value	Pounds	Value	Pounds	Value
Beaufort	3,299,166	\$2,123,922	5,309,486	\$2,776,841	6,260,734	\$2,109,096
Bertie	1,079,174	\$158,461	1,605,101	\$166,555	1,002,168	\$108,705
Brunswick	2,108,991	\$3,309,899	1,854,634	\$2,435,251	12,405,410	\$4,248,812
Camden	4,803	\$4,103	11,199	\$2,086	0	\$0
Carteret	98,899,661	\$24,478,964	133,175,357	\$22,707,433	185,268,781	\$21,299,023
Chowan	6,999,375	\$872,745	9,622,835	\$991,933	5,280,668	\$666,081
Craven	688,710	\$218,442	857,433	\$342,586	558,570	\$204,978
Currituck	1,742,901	\$390,934	899,559	\$190,117	665,361	\$178,999
Dare	27,208,180	\$12,331,686	27,389,079	\$13,308,344	28,054,470	\$10,845,759
Hertford	759,300	\$66,118	1,211,850	\$75,179	258,448	\$25,597
Hyde	5,238,109	\$3,734,769	7,479,009	\$4,470,615	10,121,620	\$3,286,808
Inland Counties	72,000	\$20,850	105,834	\$16,968	189,477	\$47,103
New Hanover	1,556,849	\$2,057,497	1,039,237	\$1,173,873	1,601,163	\$1,869,010
Onslow	2,481,480	\$2,539,348	3,039,006	\$2,905,366	2,829,568	\$3,217,880
Pamlico	10,734,563	\$8,858,206	15,301,487	\$11,082,686	17,564,259	\$7,112,074
Pasquotank	2,788,966	\$619,169	2,264,278	\$507,090	900,456	\$253,382
Pender	837,800	\$764,814	838,861	\$843,139	936,242	\$1,073,338
Perquimans	4,500	\$4,950	465,506	\$91,857	287,355	\$69,974
Tyrrell	1,858,472	\$554,089	1,731,373	\$442,711	1,503,822	\$455,028
Washington	518,625	\$121,883	672,964	\$62,236	1,480,419	\$191,421

**Table II.8 Commercial seafood landings by county of landing (continued).**

County	1983		1982		1981	
	Pounds	Value	Pounds	Value	Pounds	Value
Beaufort	4,729,171	\$1,944,485	5,552,376	\$2,446,716	6,895,157	\$2,006,372
Bertie	1,085,024	\$115,925	1,328,498	\$128,274	1,239,711	\$118,586
Brunswick	46,484,504	\$5,647,185	105,751,534	\$6,791,497	164,743,964	\$8,970,536
Camden	69,637	\$45,196	18,800	\$13,216	0	\$0
Carteret	167,199,484	\$21,620,473	116,427,330	\$20,028,014	177,208,124	\$17,406,837
Chowan	4,911,080	\$519,941	7,089,979	\$727,144	3,875,757	\$540,154
Craven	485,140	\$268,372	59,853	\$101,171	115,960	\$33,127
Currituck	1,493,431	\$371,745	2,319,182	\$487,810	1,178,710	\$253,846
Dare	27,018,184	\$9,387,301	32,476,683	\$12,998,991	39,421,902	\$12,892,976
Hertford	256,147	\$25,484	1,423,916	\$98,890	730,038	\$46,491
Hyde	9,190,366	\$3,632,096	9,537,139	\$3,457,336	10,251,802	\$2,956,529
Inland Counties	142,435	\$48,259	98,207	\$16,472	131,124	\$22,375
New Hanover	1,551,832	\$1,610,953	2,223,125	\$2,460,660	2,416,735	\$2,168,425
Onslow	2,995,544	\$3,005,742	4,078,931	\$4,346,447	2,377,552	\$1,993,147
Pamlico	14,022,233	\$7,134,653	14,020,197	\$7,687,936	17,329,190	\$6,710,365
Pasquotank	2,735,308	\$657,014	1,590,704	\$400,674	963,225	\$295,913
Pender	729,642	\$808,587	1,055,175	\$1,087,334	684,544	\$622,902
Perquimans	168,828	\$30,444	241,808	\$33,653	151,507	\$18,849
Tyrrell	1,637,102	\$455,471	1,535,758	\$361,359	1,466,183	\$327,955
Washington	1,138,728	\$150,258	824,698	\$134,625	531,655	\$100,150

County	1980		1979		1978	
	Pounds	Value	Pounds	Value	Pounds	Value
Beaufort	6,867,847	\$2,732,881	7,147,150	\$1,941,975	4,736,063	\$1,525,129
Bertie	1,507,313	\$120,242	1,752,034	\$174,717	2,234,582	\$133,638
Brunswick	72,507,742	\$6,515,337	85,555,801	\$5,746,083	94,461,695	\$5,762,468
Camden	0	\$0	0	\$0	0	\$0
Carteret	181,156,111	\$23,307,684	218,540,649	\$21,396,881	139,365,478	\$14,527,552
Chowan	5,837,756	\$527,714	4,659,482	\$467,946	5,427,526	\$498,335
Craven	206,261	\$43,747	160,471	\$35,463	42,300	\$8,638
Currituck	486,548	\$125,989	920,208	\$212,209	1,006,234	\$267,836
Dare	41,585,041	\$13,731,161	34,562,545	\$12,987,797	22,562,451	\$9,083,654
Hertford	1,043,865	\$73,353	0	\$0	0	\$0
Hyde	13,055,684	\$4,181,970	8,014,483	\$2,040,360	8,327,769	\$1,885,751
Inland Counties	178,517	\$37,576	301,785	\$40,809	151,050	\$6,091
New Hanover	3,140,795	\$2,770,507	3,000,611	\$2,535,326	1,039,871	\$782,429
Onslow	4,092,464	\$3,385,907	3,472,332	\$3,066,936	1,623,357	\$899,741
Pamlico	21,380,720	\$9,736,730	19,525,274	\$6,573,003	15,412,700	\$4,317,501
Pasquotank	344,835	\$186,528	349,483	\$162,067	591,469	\$206,447
Pender	1,144,164	\$961,309	793,467	\$720,476	296,214	\$136,792
Perquimans	149,366	\$16,422	86,050	\$6,550	0	\$0
Tyrrell	976,122	\$228,303	1,250,187	\$276,583	1,729,385	\$440,298
Washington	531,655	\$100,150	380,072	\$68,884	533,203	\$126,565

**Table II.8 Commercial seafood landings by county of landing (continued).**

County	1977		1976		1975	
	Pounds	Value	Pounds	Value	Pounds	Value
Beaufort	5,864,808	\$1,983,389	5,964,262	\$2,202,949	3,802,110	\$916,736
Bertie	1,604,374	\$81,238	2,214,413	\$118,241	1,540,042	\$64,246
Brunswick	67,319,250	\$2,332,580	74,949,763	\$3,415,740	86,944,826	\$2,764,349
Camden	0	\$0	0	\$0	0	\$0
Carteret	121,281,802	\$10,367,106	93,212,768	\$9,329,389	100,941,760	\$7,062,131
Chowan	8,256,173	\$684,251	5,377,678	\$475,161	5,475,228	\$412,675
Craven	7,903	\$1,263	25,979	\$6,278	14,070	\$3,619
Currituck	637,407	\$126,901	530,085	\$119,870	262,416	\$105,497
Dare	18,412,125	\$5,035,096	20,122,591	\$5,017,852	15,951,759	\$3,285,932
Hertford	0	\$0	0	\$0	0	\$0
Hyde	4,993,276	\$1,604,012	2,875,720	\$938,959	3,203,818	\$769,914
Inland Counties	169,677	\$20,018	124,692	\$20,887	227,034	\$21,017
New Hanover	776,972	\$304,723	671,916	\$316,605	749,810	\$322,226
Onslow	1,431,849	\$846,685	1,676,625	\$976,509	1,752,615	\$842,229
Pamlico	12,024,886	\$4,484,026	10,830,259	\$3,954,003	9,164,029	\$2,536,257
Pasquotank	256,462	\$91,936	453,397	\$127,018	196,068	\$54,725
Pender	227,005	\$60,158	101,088	\$65,738	107,758	\$60,213
Perquimans	0	\$0	0	\$0	0	\$0
Tyrrell	1,001,559	\$240,111	748,719	\$200,422	765,776	\$143,105
Washington	597,280	\$123,663	604,372	\$87,806	368,559	\$66,026

County	1974		1973		1972	
	Pounds	Value	Pounds	Value	Pounds	Value
Beaufort	3,437,377	\$733,580	2,971,873	\$773,498	2,790,289	\$589,440
Bertie	902,347	\$41,339	1,998,488	\$67,107	3,011,901	\$59,270
Brunswick	44,906,656	\$1,884,041	40,568,944	\$2,566,849	60,075,470	\$1,602,702
Camden	0	\$0	0	\$0	0	\$0
Carteret	110,276,372	\$7,536,820	54,932,175	\$6,528,120	72,359,105	\$4,958,032
Chowan	6,985,110	\$491,881	7,555,810	\$473,071	9,821,572	\$411,212
Craven	27,100	\$4,805	28,126	\$4,943	15,995	\$2,990
Currituck	430,458	\$103,398	87,562	\$15,677	204,695	\$27,460
Dare	13,905,356	\$2,480,926	11,699,304	\$2,175,304	9,565,406	\$1,505,273
Hertford	0	\$0	0	\$0	0	\$0
Hyde	3,663,667	\$924,528	2,224,540	\$615,937	2,448,435	\$531,414
Inland Counties	142,277	\$12,552	85,240	\$3,274	92,366	\$2,721
New Hanover	882,617	\$323,435	558,105	\$251,136	582,616	\$216,322
Onslow	1,548,851	\$660,758	1,536,401	\$701,340	1,487,021	\$522,516
Pamlico	7,281,038	\$1,864,885	4,439,458	\$1,533,697	3,750,526	\$1,145,027
Pasquotank	298,423	\$56,017	186,485	\$28,883	175,220	\$23,695
Pender	214,553	\$46,727	180,193	\$36,588	181,998	\$31,199
Perquimans	0	\$0	0	\$0	0	\$0
Tyrrell	778,441	\$92,719	1,130,395	\$146,384	1,068,159	\$131,449
Washington	368,559	\$66,026	269,563	\$32,824	270,786	\$38,117

**Table II.9 Commercial seafood landings by dealer city.**

County	Dealer City	2019		2018	
		Pounds	Value	Pounds	Value
Beaufort	Aurora/Blounts Creek	646,516	\$686,993	623,497	\$742,857
	Bath	535,938	\$512,794	638,075	\$640,088
	Beaufort Other	169,094	\$165,205	0	\$0
	Belhaven	366,421	\$314,416	407,749	\$436,198
	Washington	561,623	\$698,610	427,618	\$488,578
Bertie	Bertie Other	***	***	***	***
Brunswick	Brunswick Other	4,926	\$15,854	2,234	\$6,038
	Calabash	151,063	\$337,295	95,868	\$212,719
	Shallotte	1,160,197	\$3,534,045	752,042	\$2,287,429
	Southport	342,467	\$1,008,534	265,542	\$777,847
Camden	Camden Other	1,025	\$4,112	10,117	\$13,388
	Shiloh	2,843,873	\$3,452,682	2,352,998	\$2,722,907
Carteret	Bogue Banks	170,247	\$466,072	104,689	\$244,599
	Carteret Other	427,208	\$1,096,353	437,280	\$804,738
	Downeast Communities	1,217,729	\$2,351,994	1,094,010	\$2,094,356
	Morehead City/Beaufort	5,440,020	\$14,229,673	4,943,937	\$13,043,235
Chowan	Western Carteret	179,574	\$492,816	160,036	\$402,984
	Chowan Other	986,355	\$297,382	792,796	\$299,936
	Edenton	***	***	***	***
Craven	Craven Other	15,955	\$76,276	24,622	\$110,734
	Havelock	***	***	2,112	\$2,928
	New Bern/Bridgeton	357,993	\$581,441	363,179	\$515,714
Currituck	Central Currituck	***	***	91,020	\$101,939
	Currituck Other	190,303	\$229,580	1,680	\$1,984
	Knotts Island/Corolla	222,384	\$214,969	215,116	\$254,406
	Moyock/Barco	841,543	\$983,746	665,111	\$826,557
Dare	Southern Currituck	389,271	\$423,967	371,124	\$386,458
	Bodie Island	76,530	\$152,968	102,953	\$192,317
	Dare Other	1,214,045	\$1,800,414	1,028,250	\$1,952,554
	Hatteras Island	3,646,996	\$3,582,611	3,536,748	\$3,329,799
	Mainland Dare	1,287,020	\$1,970,581	960,480	\$1,359,983
	Manteo	133,808	\$314,854	144,590	\$353,818
	Wanchese	7,608,429	\$12,000,916	6,845,318	\$12,092,113
Hertford	Hertford Other	***	***	***	***
Hyde	Engelhard	2,681,110	\$5,146,984	2,994,665	\$5,821,504
	Hyde Other	6,783	\$27,046	2,070	\$8,741
	Ocracoke	400,430	\$567,956	457,422	\$969,023
	Swan Quarter	3,327,308	\$3,440,146	2,929,164	\$4,015,823
New Hanover	New Hanover Other	1,974	\$9,325	3,127	\$14,818
	Wilmington Area	1,489,279	\$3,082,951	1,046,569	\$2,302,182
Onslow	Hubert	8,612	\$21,059	12,147	\$22,667
	Jacksonville	87,242	\$131,050	71,729	\$107,634
	Onslow Other	50,514	\$145,477	39,396	\$78,917
	Sneads Ferry	1,717,752	\$4,522,232	1,174,210	\$2,789,569
	Swansboro	164,096	\$466,207	162,386	\$583,058
Pamlico	Arapahoe	27,384	\$42,058	50,166	\$91,024
	Bayboro/Alliance/Grantsboro/Stonewall	32,208	\$96,517	51,783	\$155,485
	Hobucken/Lowland	1,053,004	\$2,529,946	857,346	\$2,366,302
	Merritt	357,606	\$361,591	395,171	\$358,303
	Oriental	2,297,257	\$4,916,343	2,152,888	\$4,676,438
	Pamlico Other	430,672	\$1,002,187	219,552	\$404,277
Pasquotank	Vandemere	***	***	***	***
	Elizabeth City	625,129	\$688,648	671,147	\$794,667
Pender	Pasquotank Other	0	\$0	1,334	\$2,168
	Burgaw	78,434	\$176,584	46,052	\$117,050
	Hampstead	591,302	\$1,139,301	479,161	\$977,944
	Pender Other	93,685	\$239,675	78,100	\$228,697

\*\*\* indicates confidential data

**Table II.9 Commercial seafood landings by dealer city (continued).**

County	Dealer City	2019		2018	
		Pounds	Value	Pounds	Value
Perquimans	Hertford	1,192,244	\$1,288,333	1,343,483	\$1,656,269
	Perquimans Other	183,033	\$152,740	268,564	\$266,516
Tyrrell	Columbia	4,779,513	\$4,100,869	2,684,793	\$2,149,152
	Tyrrell Other	0	\$0	0	\$0
Washington	Plymouth	0	\$0	0	\$0
	Roper	0	\$0	0	\$0
	Washington Other	0	\$0	0	\$0

\*\*\* indicates confidential data

**Footnote:** This table includes dealer cities in coastal counties.

For this table some cities were grouped together in the following combination:

- 1) Bath = Bath and Pinetown
- 2) Belhaven = Belhaven and Pantego
- 3) Bodie Island = Kill Devil Hills, Nags Head, and Kitty Hawk
- 4) Bogue Banks = Atlantic Beach, Emerald Isle, Pine Knoll Shores, and Salter Path
- 5) Burgaw = Burgaw, Atkinson, Currie, Rocky Point, and Willard
- 6) Calabash = Longwood, Ocean Isle, Stantonburg, Sunset, Ash, Sunset Beach, and Calabash
- 7) Central Currituck = Coinjock, Aydlott, Poplar Branch, and Grandy
- 8) Downeast Communities = Harkers Island, Gloucester, Marshallberg, Atlantic, Sea Level, Davis, Cedar Island, Smyrna, Stacy, and Williston
- 9) Hampstead = Hampstead, Surf City, Topsail, and Hampton
- 10) Hatteras Island = Rodanthe, Waves, Salvo, Avon, Buxton, Frisco, and Hatteras
- 11) Mainland Dare = Manns Harbor, Stumpy Point, and East Lake
- 12) Moyock/Barco = Moyock, Shawboro, Currituck, Maple, and Barco
- 13) Shallotte = Bolivia, Holden Beach, Varnumtown, Winnabow, Leland, Supply, and Shallotte
- 14) Southern Currituck = Jarvisburg, Powells Point, Harbinger, and Point Harbor
- 15) Southport = Boiling Spring Lakes, Long Beach, Oak Island, Yaupon Beach, and Southport
- 16) Washington = Washington and Chocowinity
- 17) Western Carteret = Newport, Cape Carteret, and Cedar Point
- 18) Wilmington Area = Wilmington, Carolina Beach, Castle Hayne, Kure Beach, and Wrightsville Beach

**Table II.9 Commercial seafood landings by dealer city (continued).**

County	Dealer City	2017		2016	
		Pounds	Value	Pounds	Value
Beaufort	Aurora/Blounts Creek	765,588	\$842,513	956,028	\$843,830
	Bath	611,254	\$577,587	1,021,248	\$856,214
	Beaufort Other	0	\$0	1,087	\$2,593
	Belhaven	646,079	\$642,637	866,889	\$887,813
	Washington	466,810	\$573,294	558,852	\$634,030
Bertie	Bertie Other	***	***	***	***
Brunswick	Brunswick Other	3,823	\$10,892	9,754	\$28,898
	Calabash	162,099	\$367,406	182,033	\$364,627
	Shallotte	1,119,436	\$3,174,034	1,135,391	\$3,183,367
	Southport	367,003	\$1,017,175	351,771	\$970,839
Camden	Camden Other	800	\$7,000	0	\$0
	Shiloh	2,915,990	\$3,877,037	3,371,202	\$3,696,546
Carteret	Bogue Banks	92,193	\$200,951	98,219	\$178,756
	Carteret Other	398,285	\$835,675	306,222	\$681,827
	Downeast Communities	1,505,416	\$3,263,056	1,283,620	\$2,446,829
	Morehead City/Beaufort	6,544,263	\$15,951,459	6,086,306	\$14,486,751
Chowan	Western Carteret	139,953	\$410,955	226,939	\$428,433
	Chowan Other	735,952	\$304,320	164,413	\$56,092
	Edenton	***	***	520,697	\$181,621
Craven	Craven Other	3,418	\$5,271	2,849	\$4,939
	Havelock	***	***	4,607	\$7,519
Currituck	New Bern/Bridgeton	321,526	\$437,144	383,683	\$505,559
	Central Currituck	115,136	\$125,775	149,431	\$182,105
	Currituck Other	2,773	\$3,128	12,337	\$12,399
	Knotts Island/Corolla	36,896	\$42,539	136,986	\$160,378
	Moyock/Barco	817,240	\$1,021,496	912,573	\$973,639
Dare	Southern Currituck	444,006	\$507,031	331,071	\$348,845
	Bodie Island	105,344	\$304,118	89,847	\$228,875
	Dare Other	1,060,454	\$2,238,164	1,439,196	\$2,159,504
	Hatteras Island	2,868,394	\$3,679,550	3,763,312	\$3,283,973
	Mainland Dare	436,654	\$880,959	190,758	\$413,829
	Manteo	149,074	\$326,831	220,171	\$468,030
	Wanchese	9,518,547	\$16,253,538	10,397,049	\$14,724,895
Hertford	Hertford Other	***	***	***	***
Hyde	Engelhard	3,870,246	\$7,611,885	4,124,573	\$7,505,492
	Hyde Other	859	\$1,538	1,178	\$3,159
	Ocracoke	428,265	\$855,378	436,738	\$748,385
	Swan Quarter	3,013,745	\$4,342,449	3,294,376	\$4,603,024
New Hanover	New Hanover Other	4,689	\$14,430	162	\$600
	Wilmington Area	1,261,194	\$2,710,948	1,256,822	\$2,418,249
Onslow	Hubert	19,235	\$36,155	22,541	\$21,877
	Jacksonville	64,737	\$98,636	115,211	\$167,838
	Onslow Other	50,624	\$105,682	59,740	\$133,616
	Sneads Ferry	1,961,568	\$4,796,742	2,081,619	\$5,244,145
	Swansboro	219,104	\$755,694	283,660	\$991,357
Pamlico	Arapahoe	61,567	\$80,419	62,203	\$101,772
	Bayboro/Alliance/Grantsboro/Stonewall	187,704	\$1,019,753	343,705	\$655,828
	Hobucken/Lowland	1,274,882	\$3,079,801	1,566,816	\$4,691,929
	Merritt	315,826	\$374,338	386,148	\$425,353
	Oriental	2,113,578	\$4,647,158	2,040,637	\$4,664,431
	Pamlico Other	307,175	\$634,664	6,198	\$21,905
Pasquotank	Vandemere	***	***	***	***
	Elizabeth City	892,232	\$1,154,145	1,552,129	\$1,631,780
Pender	Pasquotank Other	0	\$0	0	\$0
	Burgaw	70,921	\$163,874	74,130	\$146,146
	Hampstead	683,390	\$1,545,498	762,039	\$1,540,385
	Pender Other	84,613	\$193,309	53,582	\$114,907

\*\*\* indicates confidential data

**Table II.9 Commercial seafood landings by dealer city (continued).**

County	Dealer City	2017		2016	
		Pounds	Value	Pounds	Value
Perquimans	Hertford	1,368,750	\$1,573,709	1,299,983	\$1,551,068
	Perquimans Other	201,473	\$196,400	88,534	\$81,711
Tyrrell	Columbia	3,430,334	\$2,397,800	4,714,422	\$2,928,358
	Tyrrell Other	0	\$0	0	\$0
Washington	Plymouth	0	\$0	***	***
	Roper	0	\$0	0	\$0
	Washington Other	0	\$0	17	\$49

\*\*\* indicates confidential data

**Footnote:** This table includes dealer cities in coastal counties.

For this table some cities were grouped together in the following combination:

- 1) Bath = Bath and Pinetown
- 2) Belhaven = Belhaven and Pantego
- 3) Bodie Island = Kill Devil Hills, Nags Head, and Kitty Hawk
- 4) Bogue Banks = Atlantic Beach, Emerald Isle, Pine Knoll Shores, and Salter Path
- 5) Burgaw = Burgaw, Atkinson, Currie, Rocky Point, and Willard
- 6) Calabash = Longwood, Ocean Isle, Stantonburg, Sunset, Ash, Sunset Beach, and Calabash
- 7) Central Currituck = Coinjock, Aydlott, Poplar Branch, and Grandy
- 8) Downeast Communities = Harkers Island, Gloucester, Marshallberg, Atlantic, Sea Level, Davis, Cedar Island, Smyrna, Stacy, and Williston
- 9) Hampstead = Hampstead, Surf City, Topsail, and Hampton
- 10) Hatteras Island = Rodanthe, Waves, Salvo, Avon, Buxton, Frisco, and Hatteras
- 11) Mainland Dare = Manns Harbor, Stumpy Point, and East Lake
- 12) Moyock/Barco = Moyock, Shawboro, Currituck, Maple, and Barco
- 13) Shallotte = Bolivia, Holden Beach, Varnumtown, Winnabow, Leland, Supply, and Shallotte
- 14) Southern Currituck = Jarvisburg, Powells Point, Harbinger, and Point Harbor
- 15) Southport = Boiling Spring Lakes, Long Beach, Oak Island, Yaupon Beach, and Southport
- 16) Washington = Washington and Chocowinity
- 17) Western Carteret = Newport, Cape Carteret, and Cedar Point
- 18) Wilmington Area = Wilmington, Carolina Beach, Castle Hayne, Kure Beach, and Wrightsville Beach

**Table II.9 Commercial seafood landings by dealer city (continued).**

County	Dealer City	2015		2014	
		Pounds	Value	Pounds	Value
Beaufort	Aurora/Blounts Creek	1,070,627	\$1,144,333	585,264	\$821,104
	Bath	1,425,673	\$1,492,307	1,132,495	\$1,337,931
	Beaufort Other	0	\$0	3,109	\$2,747
	Belhaven	1,499,958	\$1,560,594	958,599	\$1,268,245
	Washington	499,105	\$735,195	569,974	\$973,694
Bertie	Bertie Other	***	***	***	***
Brunswick	Brunswick Other	10,642	\$27,811	4,255	\$12,510
	Calabash	160,246	\$291,177	143,834	\$306,075
	Shallotte	772,879	\$2,018,554	651,077	\$1,829,814
	Southport	340,912	\$882,198	315,450	\$766,322
Camden	Camden Other	0	\$0	5,332	\$12,073
	Shiloh	5,446,271	\$5,343,108	4,624,908	\$6,079,732
Carteret	Bogue Banks	127,035	\$260,413	103,390	\$246,073
	Carteret Other	402,667	\$475,660	431,756	\$548,828
	Downeast Communities	1,768,330	\$2,946,927	1,657,193	\$2,669,937
	Morehead City/Beaufort	6,160,000	\$14,187,831	4,946,775	\$10,721,496
	Western Carteret	203,797	\$436,612	160,100	\$397,109
Chowan	Chowan Other	126,446	\$39,648	446,182	\$199,679
	Edenton	465,138	\$180,315	***	***
	Craven Other	84	\$99	932	\$1,778
Craven	Havelock	5,896	\$11,561	4,500	\$6,036
	New Bern/Bridgeton	492,130	\$698,791	383,582	\$600,441
	Currituck	118,586	\$187,910	39,805	\$66,183
Dare	Currituck Other	100	\$55	1,340	\$1,904
	Knotts Island/Corolla	233,071	\$289,739	385,629	\$586,057
	Moyock/Barco	1,073,821	\$1,206,920	1,133,146	\$1,598,166
	Southern Currituck	489,323	\$511,932	519,521	\$692,487
	Bodie Island	126,462	\$223,935	151,552	\$242,009
	Dare Other	1,896,979	\$2,977,912	1,952,381	\$3,415,819
	Hatteras Island	5,246,510	\$3,301,665	6,958,851	\$4,173,650
	Mainland Dare	389,129	\$747,078	1,074,634	\$1,752,110
	Manteo	232,792	\$399,552	***	***
	Wanchese	10,292,127	\$13,325,325	12,115,114	\$17,012,857
Hertford	Hertford Other	15,305	\$7,175	***	***
Hyde	Engelhard	3,849,702	\$6,710,760	3,304,118	\$6,750,471
	Hyde Other	2,641	\$1,840	1,049	\$519
	Ocracoke	413,865	\$678,816	412,956	\$726,255
	Swan Quarter	2,486,602	\$3,588,750	1,521,465	\$2,875,635
	New Hanover Other	382	\$907	991	\$3,943
New Hanover	Wilmington Area	1,070,982	\$2,092,604	1,251,371	\$2,382,127
	Hubert	24,519	\$39,876	26,979	\$31,311
	Jacksonville	140,080	\$198,115	132,625	\$198,517
	Onslow Other	46,116	\$146,003	61,063	\$164,986
	Sneads Ferry	1,313,164	\$3,979,139	1,198,642	\$2,924,209
Pamlico	Swansboro	289,841	\$1,656,411	287,106	\$1,320,390
	Arapahoe	145,861	\$217,539	74,163	\$116,931
	Bayboro/Alliance/Grantsboro/Stonewall	241,892	\$389,483	15,860	\$33,965
	Hobucken/Lowland	1,306,851	\$3,584,563	1,095,939	\$2,881,051
	Merritt	493,403	\$587,868	259,646	\$356,083
	Oriental	1,821,393	\$3,624,454	1,035,592	\$2,986,431
	Pamlico Other	33,491	\$74,659	32,419	\$91,494
	Vandemere	***	***	***	***
Pasquotank	Elizabeth City	1,923,425	\$2,028,290	1,989,500	\$2,660,992
	Pasquotank Other	0	\$0	0	\$0
Pender	Burgaw	58,756	\$112,690	43,958	\$101,207
	Hampstead	714,423	\$1,429,563	697,856	\$1,390,648
	Pender Other	118,624	\$181,952	88,344	\$119,946

\*\*\* indicates confidential data



**Table II.9 Commercial seafood landings by dealer city (continued).**

County	Dealer City	2015		2014	
		Pounds	Value	Pounds	Value
Perquimans	Hertford	1,679,556	\$2,163,946	1,630,684	\$2,467,245
	Perquimans Other	58,666	\$62,709	62,329	\$93,478
Tyrrell	Columbia	6,427,149	\$4,922,453	5,072,978	\$4,727,104
	Tyrrell Other	0	\$0	0	\$0
Washington	Plymouth	0	\$0	0	\$0
	Roper	0	\$0	0	\$0
	Washington Other	0	\$0	0	\$0

\*\*\* indicates confidential data

**Footnote:** This table includes dealer cities in coastal counties.

For this table some cities were grouped together in the following combination:

- 1) Bath = Bath and Pinetown
- 2) Belhaven = Belhaven and Pantego
- 3) Bodie Island = Kill Devil Hills, Nags Head, and Kitty Hawk
- 4) Bogue Banks = Atlantic Beach, Emerald Isle, Pine Knoll Shores, and Salter Path
- 5) Burgaw = Burgaw, Atkinson, Currie, Rocky Point, and Willard
- 6) Calabash = Longwood, Ocean Isle, Stantonburg, Sunset, Ash, Sunset Beach, and Calabash
- 7) Central Currituck = Coinjock, Aydlott, Poplar Branch, and Grandy
- 8) Downeast Communities = Harkers Island, Gloucester, Marshallberg, Atlantic, Sea Level, Davis, Cedar Island, Smyrna, Stacy, and Williston
- 9) Hampstead = Hampstead, Surf City, Topsail, and Hampton
- 10) Hatteras Island = Rodanthe, Waves, Salvo, Avon, Buxton, Frisco, and Hatteras
- 11) Mainland Dare = Manns Harbor, Stumpy Point, and East Lake
- 12) Moyock/Barco = Moyock, Shawboro, Currituck, Maple, and Barco
- 13) Shallotte = Bolivia, Holden Beach, Varnumtown, Winnabow, Leland, Supply, and Shallotte
- 14) Southern Currituck = Jarvisburg, Powells Point, Harbinger, and Point Harbor
- 15) Southport = Boiling Spring Lakes, Long Beach, Oak Island, Yaupon Beach, and Southport
- 16) Washington = Washington and Chocowinity
- 17) Western Carteret = Newport, Cape Carteret, and Cedar Point
- 18) Wilmington Area = Wilmington, Carolina Beach, Castle Hayne, Kure Beach, and Wrightsville Beach

**Table II.9 Commercial seafood landings by dealer city (continued).**

County	Dealer City	2013		2012	
		Pounds	Value	Pounds	Value
Beaufort	Aurora/Blounts Creek	324,646	\$530,084	689,029	\$573,580
	Bath	548,580	\$805,535	826,649	\$779,859
	Beaufort Other	94	\$245	14	\$32
	Belhaven	787,338	\$1,148,472	1,272,695	\$1,252,065
	Washington	498,906	\$752,963	542,270	\$473,831
Bertie	Bertie Other	***	***	***	***
Brunswick	Brunswick Other	9,707	\$22,503	7,335	\$15,464
	Calabash	140,305	\$238,713	209,507	\$280,435
	Shallotte	814,466	\$2,238,373	606,319	\$1,450,940
	Southport	287,488	\$752,924	421,600	\$1,020,352
Camden	Camden Other	32	\$249	0	\$0
Carteret	Shiloh	4,096,032	\$5,870,240	4,322,362	\$4,330,807
	Bogue Banks	111,169	\$247,557	147,680	\$297,365
	Carteret Other	255,080	\$409,239	221,295	\$430,488
	Downeast Communities	2,196,024	\$3,168,281	2,438,796	\$2,740,368
	Morehead City/Beaufort	3,618,585	\$7,397,030	3,408,274	\$7,342,879
Chowan	Western Carteret	201,979	\$442,228	287,651	\$416,223
	Chowan Other	546,029	\$287,406	574,843	\$335,009
	Edenton	***	***	***	***
Craven	Craven Other	1,806	\$1,961	372	\$467
	Havelock	5,196	\$8,003	10,670	\$12,012
	New Bern/Bridgeton	436,791	\$598,459	582,365	\$596,195
Currituck	Currituck Other	11,114	\$23,396	9,067	\$10,711
	Knotts Island/Corolla	258,755	\$374,721	543,732	\$601,664
	Moyock/Barco	985,110	\$1,490,116	962,149	\$985,413
	Southern Currituck	310,398	\$412,334	430,371	\$367,411
	Bodie Island	317,774	\$403,565	347,445	\$328,806
Dare	Dare Other	1,683,216	\$2,890,735	1,622,344	\$1,748,254
	Hatteras Island	4,359,748	\$3,305,273	4,092,334	\$3,475,569
	Mainland Dare	898,472	\$1,321,993	344,568	\$341,565
	Manteo	***	***	105,586	\$310,578
	Wanchese	8,841,784	\$13,391,895	10,238,812	\$14,869,154
Hertford	Hertford Other	***	***	***	***
Hyde	Engelhard	2,448,951	\$4,500,433	3,774,978	\$4,742,988
	Hyde Other	4,253	\$3,330	28,142	\$78,005
	Ocracoke	415,293	\$683,567	587,328	\$643,228
	Swan Quarter	1,276,044	\$2,188,897	2,528,084	\$2,514,672
New Hanover	New Hanover Other	391	\$1,751	172	\$649
	Wilmington Area	1,197,401	\$2,346,931	1,441,481	\$2,388,532
Onslow	Hubert	41,693	\$67,628	34,055	\$49,711
	Jacksonville	83,825	\$128,030	115,202	\$147,586
	Onslow Other	52,653	\$103,397	53,297	\$102,574
	Sneads Ferry	1,252,105	\$2,993,766	1,426,683	\$2,953,774
	Swansboro	317,390	\$1,267,720	388,379	\$1,329,810
Pamlico	Arapahoe	197,670	\$277,792	320,616	\$289,059
	Bayboro/Alliance/Grantsboro/Stonewall	16,941	\$37,558	41,012	\$47,431
	Hobucken/Lowland	744,852	\$1,937,021	803,016	\$1,469,109
	Merritt	158,930	\$278,303	422,977	\$404,632
	Oriental	737,187	\$1,945,962	1,047,626	\$2,298,058
	Pamlico Other	6,048	\$20,533	16,520	\$8,817
Pasquotank	Vandemere	***	***	113,624	\$103,759
	Elizabeth City	1,716,958	\$2,637,912	1,423,397	\$1,603,366
	Pasquotank Other	0	\$0	0	\$0
Pender	Burgaw	54,198	\$117,254	51,967	\$92,928
	Hampstead	720,686	\$1,372,333	712,882	\$1,250,128
	Pender Other	73,394	\$102,793	50,051	\$76,352

\*\*\* indicates confidential data

**Table II.9 Commercial seafood landings by dealer city (continued).**

County	Dealer City	2013		2012	
		Pounds	Value	Pounds	Value
Perquimans	Hertford	1,511,790	\$2,442,287	1,352,055	\$1,584,874
	Perquimans Other	75,042	\$116,370	81,586	\$101,131
Tyrrell	Columbia	4,397,899	\$4,724,874	4,452,126	\$2,649,012
	Tyrrell Other	0	\$0	1,898	\$1,887
Washington	Plymouth	0	\$0	0	\$0
	Roper	***	***	***	***
	Washington Other	521	\$1,325	1,311	\$3,137

\*\*\* indicates confidential data

**Footnote:** This table includes dealer cities in coastal counties.

For this table some cities were grouped together in the following combination:

- 1) Bath = Bath and Pinetown
- 2) Belhaven = Belhaven and Pantego
- 3) Bodie Island = Kill Devil Hills, Nags Head, and Kitty Hawk
- 4) Bogue Banks = Atlantic Beach, Emerald Isle, Pine Knoll Shores, and Salter Path
- 5) Burgaw = Burgaw, Atkinson, Currie, Rocky Point, and Willard
- 6) Calabash = Longwood, Ocean Isle, Stantonburg, Sunset, Ash, Sunset Beach, and Calabash
- 7) Central Currituck = Coinjock, Aydlett, Poplar Branch, and Grandy
- 8) Downeast Communities = Harkers Island, Gloucester, Marshallberg, Atlantic, Sea Level, Davis, Cedar Island, Smyrna, Stacy, and Williston
- 9) Hampstead = Hampstead, Surf City, Topsail, and Hampton
- 10) Hatteras Island = Rodanthe, Waves, Salvo, Avon, Buxton, Frisco, and Hatteras
- 11) Mainland Dare = Manns Harbor, Stumpy Point, and East Lake
- 12) Moyock/Barco = Moyock, Shawboro, Currituck, Maple, and Barco
- 13) Shallotte = Bolivia, Holden Beach, Varnumtown, Winnabow, Leland, Supply, and Shallotte
- 14) Southern Currituck = Jarvisburg, Powells Point, Harbinger, and Point Harbor
- 15) Southport = Boiling Spring Lakes, Long Beach, Oak Island, Yaupon Beach, and Southport
- 16) Washington = Washington and Chocowinity
- 17) Western Carteret = Newport, Cape Carteret, and Cedar Point
- 18) Wilmington Area = Wilmington, Carolina Beach, Castle Hayne, Kure Beach, and Wrightsville Beach

**Table II.9 Commercial seafood landings by dealer city (continued).**

County	Dealer City	2011		2010	
		Pounds	Value	Pounds	Value
Beaufort	Aurora/Blounts Creek	771,484	\$563,476	831,971	\$692,692
	Bath	1,589,529	\$1,143,281	1,798,599	\$1,519,560
	Beaufort Other	0	\$0	10,000	\$938
	Belhaven	1,924,205	\$1,754,857	1,279,438	\$1,523,310
	Washington	738,262	\$690,858	903,049	\$908,190
Bertie	Bertie Other	38,388	\$10,280	***	***
Brunswick	Brunswick Other	14,611	\$28,074	13,969	\$23,353
	Calabash	230,772	\$268,726	206,612	\$261,293
	Shallotte	677,731	\$1,517,097	886,019	\$1,909,829
	Southport	412,853	\$971,169	489,152	\$986,666
Camden	Camden Other	0	\$0	0	\$0
	Shiloh	4,150,476	\$3,131,750	3,645,964	\$3,189,118
Carteret	Bogue Banks	132,752	\$285,396	139,636	\$266,629
	Carteret Other	294,455	\$468,801	970,522	\$730,518
	Downeast Communities	2,653,911	\$2,389,756	2,127,918	\$2,373,082
	Morehead City/Beaufort	2,057,254	\$4,661,920	2,528,722	\$5,365,854
	Western Carteret	212,253	\$466,297	297,164	\$503,765
Chowan	Chowan Other	92,770	\$37,019	66,302	\$41,021
	Edenton	320,315	\$202,745	385,342	\$348,679
Craven	Craven Other	2,022	\$1,622	1,072	\$1,070
	Havelock	25,173	\$27,093	20,408	\$23,776
	New Bern/Bridgeton	690,299	\$779,217	592,574	\$705,023
Currituck	Central Currituck	49,018	\$87,694	51,940	\$54,581
	Currituck Other	3,128	\$1,553	820	\$1,178
	Knotts Island/Corolla	407,554	\$322,883	482,201	\$497,288
	Moyock/Barco	804,995	\$675,089	924,467	\$898,952
	Southern Currituck	338,657	\$292,790	355,094	\$351,842
Dare	Bodie Island	678,465	\$474,756	856,963	\$649,946
	Dare Other	1,921,033	\$2,114,166	2,178,043	\$2,314,635
	Hatteras Island	6,473,758	\$4,494,679	4,516,479	\$3,188,951
	Mainland Dare	190,239	\$218,334	130,190	\$182,904
	Manteo	77,812	\$216,632	31,190	\$60,167
	Wanchese	15,257,987	\$14,948,942	17,900,729	\$15,620,168
Hertford	Hertford Other	***	***	13,462	\$8,808
Hyde	Engelhard	5,637,720	\$5,867,636	6,031,901	\$6,744,244
	Hyde Other	7,229	\$16,321	7,853	\$6,756
	Ocracoke	681,495	\$540,839	712,600	\$759,002
	Swan Quarter	2,705,870	\$3,005,071	2,479,224	\$3,085,712
New Hanover	New Hanover Other	2,007	\$4,990	1,223	\$2,731
	Wilmington Area	1,458,416	\$2,366,099	1,474,338	\$2,270,047
Onslow	Hubert	30,521	\$28,685	31,039	\$45,803
	Jacksonville	120,582	\$142,522	153,703	\$184,731
	Onslow Other	105,218	\$189,516	87,821	\$147,055
	Sneads Ferry	1,254,961	\$2,415,982	1,384,192	\$2,822,119
	Swansboro	308,989	\$1,119,113	359,009	\$1,248,161
Pamlico	Arapahoe	240,241	\$228,456	272,221	\$484,419
	Bayboro/Alliance/Grantsboro/Stonewall	407,334	\$393,833	411,908	\$383,187
	Hobucken/Lowland	967,804	\$2,260,696	1,338,413	\$3,056,372
	Merritt	363,437	\$347,387	252,782	\$358,858
	Oriental	1,401,677	\$3,062,793	1,862,708	\$3,668,151
	Pamlico Other	41	\$76	9,807	\$10,419
	Vandemere	159,311	\$184,744	262,199	\$463,920
Pasquotank	Elizabeth City	1,652,881	\$1,206,310	1,829,314	\$1,696,429
	Pasquotank Other	0	\$0	0	\$0
Pender	Burgaw	86,960	\$143,386	85,484	\$118,562
	Hampstead	709,888	\$1,207,442	712,375	\$1,188,064
	Pender Other	43,672	\$67,007	42,328	\$48,081

\*\*\* indicates confidential data

**Table II.9 Commercial seafood landings by dealer city (continued).**

County	Dealer City	2011		2010	
		Pounds	Value	Pounds	Value
Perquimans	Hertford	1,178,299	\$899,648	2,150,087	\$1,985,237
	Perquimans Other	64,662	\$65,170	27,869	\$32,552
Tyrrell	Columbia	4,536,197	\$1,943,304	4,723,038	\$3,317,681
	Tyrrell Other	0	\$0	3,740	\$2,777
Washington	Plymouth	0	\$0	0	\$0
	Roper	0	\$0	***	***
	Washington Other	0	\$0	563,891	\$343,029

\*\*\* indicates confidential data

**Footnote:** This table includes dealer cities in coastal counties.

For this table some cities were grouped together in the following combination:

- 1) Bath = Bath and Pinetown
- 2) Belhaven = Belhaven and Pantego
- 3) Bodie Island = Kill Devil Hills, Nags Head, and Kitty Hawk
- 4) Bogue Banks = Atlantic Beach, Emerald Isle, Pine Knoll Shores, and Salter Path
- 5) Burgaw = Burgaw, Atkinson, Currie, Rocky Point, and Willard
- 6) Calabash = Longwood, Ocean Isle, Stantonburg, Sunset, Ash, Sunset Beach, and Calabash
- 7) Central Currituck = Coinjock, Aydlett, Poplar Branch, and Grandy
- 8) Downeast Communities = Harkers Island, Gloucester, Marshallberg, Atlantic, Sea Level, Davis, Cedar Island, Smyrna, Stacy, and Williston
- 9) Hampstead = Hampstead, Surf City, Topsail, and Hampton
- 10) Hatteras Island = Rodanthe, Waves, Salvo, Avon, Buxton, Frisco, and Hatteras
- 11) Mainland Dare = Manns Harbor, Stumpy Point, and East Lake
- 12) Moyock/Barco = Moyock, Shawboro, Currituck, Maple, and Barco
- 13) Shallotte = Bolivia, Holden Beach, Varnumtown, Winnabow, Leland, Supply, and Shallotte
- 14) Southern Currituck = Jarvisburg, Powells Point, Harbinger, and Point Harbor
- 15) Southport = Boiling Spring Lakes, Long Beach, Oak Island, Yaupon Beach, and Southport
- 16) Washington = Washington and Chocowinity
- 17) Western Carteret = Newport, Cape Carteret, and Cedar Point
- 18) Wilmington Area = Wilmington, Carolina Beach, Castle Hayne, Kure Beach, and Wrightsville Beach

**Table II.9 Commercial seafood landings by dealer city (continued).**

County	Dealer City	2009		2008	
		Pounds	Value	Pounds	Value
Beaufort	Aurora/Blounts Creek	466,580	\$432,226	614,689	\$476,072
	Bath	1,177,057	\$1,085,403	1,685,422	\$1,391,218
	Beaufort Other	5,905	\$7,399	0	\$0
	Belhaven	1,640,882	\$1,316,621	1,823,655	\$1,769,592
	Washington	547,077	\$632,818	456,587	\$462,520
Bertie	Bertie Other	***	***	***	***
Brunswick	Brunswick Other	6,453	\$8,507	34,375	\$82,688
	Calabash	223,004	\$198,603	125,249	\$124,598
	Shallotte	949,550	\$1,825,731	1,084,846	\$2,502,059
	Southport	710,840	\$1,507,004	688,963	\$1,451,258
Camden	Camden Other	0	\$0	0	\$0
	Shiloh	3,832,549	\$4,104,569	4,245,487	\$3,647,911
Carteret	Bogue Banks	187,799	\$382,985	180,975	\$336,644
	Carteret Other	390,353	\$603,499	382,202	\$635,285
	Downeast Communities	2,055,484	\$2,104,512	2,123,352	\$2,706,830
	Morehead City/Beaufort	2,559,232	\$5,803,959	2,887,994	\$6,800,896
	Western Carteret	383,395	\$647,084	451,898	\$745,783
Chowan	Chowan Other	80,655	\$43,952	108,797	\$65,815
	Edenton	684,909	\$613,469	915,251	\$831,003
Craven	Craven Other	414	\$227	269	\$147
	Havelock	43,562	\$37,806	38,293	\$36,490
	New Bern/Bridgeton	471,923	\$484,991	541,289	\$568,240
Currituck	Central Currituck	60,647	\$79,937	45,866	\$57,075
	Currituck Other	7,861	\$8,714	187	\$334
	Knotts Island/Corolla	903,568	\$1,058,680	765,295	\$797,468
Dare	Moyock/Barco	1,392,831	\$1,507,353	1,285,543	\$1,228,539
	Southern Currituck	373,213	\$431,133	409,227	\$322,087
	Bodie Island	751,999	\$586,111	686,445	\$557,779
	Dare Other	2,463,983	\$2,544,672	2,910,259	\$2,600,916
	Hatteras Island	3,569,303	\$3,221,859	2,968,323	\$2,948,394
	Mainland Dare	303,107	\$353,012	397,097	\$427,883
	Manteo	142,673	\$259,407	54,423	\$105,789
	Wanchese	18,216,433	\$14,966,961	15,696,127	\$16,364,052
Hertford	Hertford Other	***	***	***	***
Hyde	Engelhard	4,866,454	\$5,357,674	5,804,393	\$7,405,957
	Hyde Other	99	\$142	0	\$0
	Ocracoke	377,894	\$468,085	328,397	\$415,771
	Swan Quarter	1,764,147	\$2,293,946	2,559,773	\$3,004,128
New Hanover	New Hanover Other	585	\$2,233	106	\$463
	Wilmington Area	1,463,183	\$2,125,434	1,723,142	\$2,492,242
Onslow	Hubert	48,668	\$67,350	87,562	\$124,359
	Jacksonville	174,286	\$179,270	131,735	\$139,282
	Onslow Other	75,453	\$115,421	70,052	\$146,424
	Sneads Ferry	1,404,270	\$2,512,597	1,939,613	\$4,436,674
	Swansboro	325,911	\$1,077,717	394,213	\$1,261,593
Pamlico	Arapahoe	173,577	\$268,283	160,421	\$176,066
	Bayboro/Alliance/Grantsboro/Stonewall	399,645	\$291,425	400,754	\$271,736
	Hobucken/Lowland	1,133,419	\$2,638,413	1,136,401	\$2,034,924
	Merritt	255,182	\$339,647	184,921	\$218,361
	Oriental	1,407,480	\$2,418,451	2,460,156	\$4,768,219
	Pamlico Other	1,117	\$1,029	1,024	\$3,162
	Vandemere	189,283	\$283,357	223,230	\$207,275
Pasquotank	Elizabeth City	1,781,182	\$1,807,858	1,499,484	\$1,452,721
	Pasquotank Other	118	\$171	0	\$0
Pender	Burgaw	35,169	\$52,206	40,634	\$67,923
	Hampstead	752,675	\$978,441	620,455	\$896,396
	Pender Other	37,740	\$39,372	36,394	\$33,200

\*\*\* indicates confidential data

**Table II.9 Commercial seafood landings by dealer city (continued).**

County	Dealer City	2009		2008	
		Pounds	Value	Pounds	Value
Perquimans	Hertford	2,160,342	\$2,403,969	1,867,726	\$2,026,558
	Perquimans Other	1,260	\$1,490	120	\$51
Tyrrell	Columbia	4,526,443	\$3,709,536	4,568,627	\$3,762,350
	Tyrrell Other	0	\$0	957	\$814
Washington	Plymouth	0	\$0	0	\$0
	Roper	***	***	1,248,633	\$1,256,436
	Washington Other	874,490	\$720,229	0	\$0

\*\*\* indicates confidential data

**Footnote:** This table includes dealer cities in coastal counties.

For this table some cities were grouped together in the following combination:

- 1) Bath = Bath and Pinetown
- 2) Belhaven = Belhaven and Pantego
- 3) Bodie Island = Kill Devil Hills, Nags Head, and Kitty Hawk
- 4) Bogue Banks = Atlantic Beach, Emerald Isle, Pine Knoll Shores, and Salter Path
- 5) Burgaw = Burgaw, Atkinson, Currie, Rocky Point, and Willard
- 6) Calabash = Longwood, Ocean Isle, Stantonburg, Sunset, Ash, Sunset Beach, and Calabash
- 7) Central Currituck = Coinjock, Aydlott, Poplar Branch, and Grandy
- 8) Downeast Communities = Harkers Island, Gloucester, Marshallberg, Atlantic, Sea Level, Davis, Cedar Island, Smyrna, Stacy, and Williston
- 9) Hampstead = Hampstead, Surf City, Topsail, and Hampton
- 10) Hatteras Island = Rodanthe, Waves, Salvo, Avon, Buxton, Frisco, and Hatteras
- 11) Mainland Dare = Manns Harbor, Stumpy Point, and East Lake
- 12) Moyock/Barco = Moyock, Shawboro, Currituck, Maple, and Barco
- 13) Shallotte = Bolivia, Holden Beach, Varnumtown, Winnabow, Leland, Supply, and Shallotte
- 14) Southern Currituck = Jarvisburg, Powells Point, Harbinger, and Point Harbor
- 15) Southport = Boiling Spring Lakes, Long Beach, Oak Island, Yaupon Beach, and Southport
- 16) Washington = Washington and Chocowinity
- 17) Western Carteret = Newport, Cape Carteret, and Cedar Point
- 18) Wilmington Area = Wilmington, Carolina Beach, Castle Hayne, Kure Beach, and Wrightsville Beach

**Table II.9 Commercial seafood landings by dealer city (continued).**

County	Dealer City	2007		2006	
		Pounds	Value	Pounds	Value
Beaufort	Aurora/Blounts Creek	549,980	\$421,666	660,740	\$414,883
	Bath	1,572,191	\$1,389,083	2,353,903	\$1,416,172
	Beaufort Other	0	\$0	0	\$0
	Belhaven	1,246,167	\$1,285,645	1,476,495	\$1,050,557
	Washington	273,791	\$369,452	121,916	\$191,020
Bertie	Bertie Other	***	***	***	***
Brunswick	Brunswick Other	39,451	\$42,999	43,089	\$62,258
	Calabash	129,994	\$123,094	176,501	\$171,254
	Shallotte	1,089,867	\$2,193,553	1,349,485	\$2,260,214
	Southport	726,138	\$1,479,360	723,319	\$1,387,167
Camden	Camden Other	0	\$0	0	\$0
Carteret	Shiloh	2,973,324	\$3,032,980	2,054,055	\$1,496,357
	Bogue Banks	200,637	\$398,082	155,822	\$260,927
	Carteret Other	247,807	\$420,892	206,257	\$339,430
	Downeast Communities	2,222,394	\$2,615,394	2,387,386	\$2,632,677
	Morehead City/Beaufort	3,302,220	\$7,411,644	3,406,904	\$6,466,192
Chowan	Western Carteret	604,031	\$905,782	534,113	\$843,551
	Chowan Other	73,214	\$40,075	683,120	\$432,011
	Edenton	697,843	\$591,271	***	***
Craven	Craven Other	0	\$0	0	\$0
	Havelock	23,062	\$23,079	5,841	\$4,632
	New Bern/Bridgeton	394,870	\$406,108	706,850	\$473,297
Currituck	Central Currituck	14,553	\$21,924	11,744	\$11,654
	Currituck Other	270	\$343	0	\$0
	Knotts Island/Corolla	490,360	\$526,201	311,251	\$233,107
	Moyock/Barco	1,225,628	\$1,431,342	1,016,783	\$858,521
	Southern Currituck	252,063	\$267,857	169,000	\$138,406
Dare	Bodie Island	476,797	\$475,681	432,345	\$346,401
	Dare Other	1,707,509	\$2,244,595	1,727,630	\$1,805,303
	Hatteras Island	2,764,186	\$2,811,843	2,873,751	\$3,227,794
	Mainland Dare	529,423	\$636,402	661,704	\$717,341
	Manteo	153,107	\$262,170	195,450	\$343,342
	Wanchese	16,748,815	\$16,704,683	20,701,961	\$16,370,236
Hertford	Hertford Other	***	***	***	***
Hyde	Engelhard	4,364,412	\$7,310,949	4,374,371	\$5,058,189
	Hyde Other	551	\$1,975	10,362	\$34,452
	Ocracoke	332,217	\$383,575	285,586	\$402,268
	Swan Quarter	1,691,321	\$2,270,858	1,948,373	\$1,911,242
New Hanover	New Hanover Other	135	\$686	31,865	\$72,055
	Wilmington Area	1,574,889	\$2,660,922	1,677,431	\$2,253,785
Onslow	Hubert	297,041	\$365,903	233,561	\$331,897
	Jacksonville	98,113	\$121,418	119,081	\$131,097
	Onslow Other	47,034	\$104,079	52,499	\$104,898
	Sneads Ferry	1,770,550	\$3,804,266	1,821,326	\$3,431,046
	Swansboro	336,147	\$1,143,663	322,755	\$1,061,944
Pamlico	Arapahoe	204,939	\$233,818	523,162	\$352,502
	Bayboro/Alliance/Grantsboro/Stonewall	519,527	\$341,468	661,752	\$480,521
	Hobucken/Lowland	1,095,568	\$2,473,577	622,612	\$718,566
	Merritt	352,778	\$262,839	318,539	\$246,064
	Oriental	2,401,453	\$4,590,789	1,500,329	\$2,827,984
	Pamlico Other	0	\$0	754	\$335
Pasquotank	Vandemere	264,273	\$289,378	522,168	\$372,106
	Elizabeth City	766,193	\$1,053,125	782,475	\$843,482
	Pasquotank Other	0	\$0	0	\$0
Pender	Burgaw	32,907	\$49,099	22,116	\$25,970
	Hampstead	627,461	\$994,868	533,882	\$670,361
	Pender Other	33,160	\$36,983	76,106	\$54,895

\*\*\* indicates confidential data



**Table II.9 Commercial seafood landings by dealer city (continued).**

County	Dealer City	2007		2006	
		Pounds	Value	Pounds	Value
Perquimans	Hertford	1,147,958	\$1,452,648	1,669,396	\$1,452,089
	Perquimans Other	0	\$0	0	\$0
Tyrrell	Columbia	3,059,919	\$2,469,638	4,097,877	\$2,190,365
	Tyrrell Other	0	\$0	0	\$0
Washington	Plymouth	0	\$0	***	***
	Roper	1,025,286	\$1,143,071	***	***
	Washington Other	0	\$0	1,254,764	\$913,557

\*\*\* indicates confidential data

**Footnote:** This table includes dealer cities in coastal counties.

For this table some cities were grouped together in the following combination:

- 1) Bath = Bath and Pinetown
- 2) Belhaven = Belhaven and Pantego
- 3) Bodie Island = Kill Devil Hills, Nags Head, and Kitty Hawk
- 4) Bogue Banks = Atlantic Beach, Emerald Isle, Pine Knoll Shores, and Salter Path
- 5) Burgaw = Burgaw, Atkinson, Currie, Rocky Point, and Willard
- 6) Calabash = Longwood, Ocean Isle, Stantonburg, Sunset, Ash, Sunset Beach, and Calabash
- 7) Central Currituck = Coinjock, Aydlott, Poplar Branch, and Grandy
- 8) Downeast Communities = Harkers Island, Gloucester, Marshallberg, Atlantic, Sea Level, Davis, Cedar Island, Smyrna, Stacy, and Williston
- 9) Hampstead = Hampstead, Surf City, Topsail, and Hampton
- 10) Hatteras Island = Rodanthe, Waves, Salvo, Avon, Buxton, Frisco, and Hatteras
- 11) Mainland Dare = Manns Harbor, Stumpy Point, and East Lake
- 12) Moyock/Barco = Moyock, Shawboro, Currituck, Maple, and Barco
- 13) Shallotte = Bolivia, Holden Beach, Varnumtown, Winnabow, Leland, Supply, and Shallotte
- 14) Southern Currituck = Jarvisburg, Powells Point, Harbinger, and Point Harbor
- 15) Southport = Boiling Spring Lakes, Long Beach, Oak Island, Yaupon Beach, and Southport
- 16) Washington = Washington and Chocowinity
- 17) Western Carteret = Newport, Cape Carteret, and Cedar Point
- 18) Wilmington Area = Wilmington, Carolina Beach, Castle Hayne, Kure Beach, and Wrightsville Beach

**Table II.9 Commercial seafood landings by dealer city (continued).**

County	Dealer City	2005		2004	
		Pounds	Value	Pounds	Value
Beaufort	Aurora/Blounts Creek	665,012	\$452,400	722,137	\$421,678
	Bath	2,427,010	\$1,720,872	2,280,855	\$1,476,204
	Beaufort Other	1,965	\$2,172	1,994	\$1,090
	Belhaven	1,375,983	\$1,080,332	1,858,808	\$1,477,160
	Washington	263,664	\$243,553	354,374	\$295,563
Bertie	Bertie Other	***	***	28,383	\$11,075
Brunswick	Brunswick Other	38,984	\$47,907	60,016	\$63,971
	Calabash	191,997	\$189,889	223,569	\$238,500
	Shallotte	1,072,502	\$1,901,490	1,408,585	\$2,261,186
	Southport	726,162	\$1,248,252	719,243	\$1,228,844
Camden	Camden Other	0	\$0	0	\$0
Carteret	Shiloh	2,092,856	\$1,666,401	2,072,470	\$1,834,027
	Bogue Banks	153,874	\$276,630	252,395	\$434,510
	Carteret Other	208,636	\$316,663	280,552	\$325,979
	Downeast Communities	3,082,988	\$2,790,846	4,774,908	\$3,987,409
	Morehead City/Beaufort	15,223,290	\$7,119,870	55,147,986	\$13,720,130
Chowan	Western Carteret	628,931	\$920,670	615,252	\$945,979
	Chowan Other	110,571	\$55,410	142,431	\$54,484
	Edenton	613,778	\$319,334	466,571	\$246,839
Craven	Craven Other	9,887	\$10,658	23,208	\$20,355
	Havelock	***	***	***	***
Currituck	New Bern/Bridgeton	690,080	\$522,967	784,184	\$495,102
	Central Currituck	19,108	\$26,810	48,092	\$49,501
	Currituck Other	4,050	\$4,705	48,691	\$46,853
	Knotts Island/Corolla	310,731	\$237,863	873,719	\$617,291
	Moyock/Barco	809,869	\$827,983	925,883	\$777,145
Dare	Southern Currituck	170,164	\$140,384	201,005	\$152,670
	Bodie Island	370,985	\$376,560	348,916	\$316,060
	Dare Other	1,785,750	\$2,472,035	1,812,556	\$2,156,675
	Hatteras Island	3,639,961	\$3,405,447	4,432,247	\$3,216,204
	Mainland Dare	859,976	\$956,551	1,036,188	\$867,013
	Manteo	154,334	\$251,196	306,822	\$238,914
	Wanchese	20,231,148	\$13,409,060	23,249,051	\$13,723,841
Hertford	Hertford Other	***	***	***	***
Hyde	Engelhard	5,059,443	\$4,143,852	5,746,911	\$4,876,165
	Hyde Other	10,144	\$25,444	51,997	\$44,109
	Ocracoke	366,915	\$461,044	493,560	\$432,293
	Swan Quarter	1,928,778	\$1,527,881	2,938,200	\$2,523,393
New Hanover	New Hanover Other	87,042	\$151,450	115,932	\$167,102
	Wilmington Area	1,294,324	\$1,833,206	1,609,668	\$2,057,451
Onslow	Hubert	190,049	\$266,142	265,135	\$471,645
	Jacksonville	120,031	\$129,562	142,121	\$124,638
	Onslow Other	60,731	\$120,651	70,898	\$110,929
	Sneads Ferry	914,981	\$2,202,727	1,512,468	\$2,886,779
Pamlico	Swansboro	232,156	\$962,502	342,594	\$1,015,798
	Arapahoe	637,851	\$484,909	807,851	\$702,728
	Bayboro/Alliance/Grantsboro/Stonewall	917,700	\$747,931	1,220,787	\$971,732
	Hobucken/Lowland	869,756	\$1,008,165	1,100,463	\$1,014,783
	Merritt	388,165	\$308,549	535,788	\$407,539
	Oriental	1,255,836	\$1,910,651	1,989,196	\$2,886,678
	Pamlico Other	261	\$653	129,302	\$78,835
Pasquotank	Vandemere	979,097	\$860,760	1,252,461	\$1,156,749
	Elizabeth City	1,057,464	\$954,930	1,897,746	\$1,541,135
	Pasquotank Other	0	\$0	0	\$0
Pender	Burgaw	8,850	\$9,147	19,802	\$14,334
	Hampstead	460,746	\$469,323	419,202	\$511,839
	Pender Other	154,470	\$86,983	115,396	\$94,693

\*\*\* indicates confidential data

**Table II.9 Commercial seafood landings by dealer city (continued).**

County	Dealer City	2005		2004	
		Pounds	Value	Pounds	Value
Perquimans	Hertford	1,063,408	\$927,389	1,318,462	\$1,153,182
	Perquimans Other	0	\$0	0	\$0
Tyrrell	Columbia	2,923,116	\$1,618,147	3,227,387	\$1,814,253
	Tyrrell Other	280	\$607	54,860	\$34,344
Washington	Plymouth	***	***	***	***
	Roper	550,858	\$505,672	1,046,344	\$719,927
	Washington Other	12,865	\$16,803	11,326	\$15,997

\*\*\* indicates confidential data

**Footnote:** This table includes dealer cities in coastal counties.

For this table some cities were grouped together in the following combination:

- 1) Bath = Bath and Pinetown
- 2) Belhaven = Belhaven and Pantego
- 3) Bodie Island = Kill Devil Hills, Nags Head, and Kitty Hawk
- 4) Bogue Banks = Atlantic Beach, Emerald Isle, Pine Knoll Shores, and Salter Path
- 5) Burgaw = Burgaw, Atkinson, Currie, Rocky Point, and Willard
- 6) Calabash = Longwood, Ocean Isle, Stantonburg, Sunset, Ash, Sunset Beach, and Calabash
- 7) Central Currituck = Coinjock, Aydtlett, Poplar Branch, and Grandy
- 8) Downeast Communities = Harkers Island, Gloucester, Marshallberg, Atlantic, Sea Level, Davis, Cedar Island, Smyrna, Stacy, and Williston
- 9) Hampstead = Hampstead, Surf City, Topsail, and Hampton
- 10) Hatteras Island = Rodanthe, Waves, Salvo, Avon, Buxton, Frisco, and Hatteras
- 11) Mainland Dare = Manns Harbor, Stumpy Point, and East Lake
- 12) Moyock/Barco = Moyock, Shawboro, Currituck, Maple, and Barco
- 13) Shallotte = Bolivia, Holden Beach, Varnumtown, Winnabow, Leland, Supply, and Shallotte
- 14) Southern Currituck = Jarvisburg, Powells Point, Harbinger, and Point Harbor
- 15) Southport = Boiling Spring Lakes, Long Beach, Oak Island, Yaupon Beach, and Southport
- 16) Washington = Washington and Chocowinity
- 17) Western Carteret = Newport, Cape Carteret, and Cedar Point
- 18) Wilmington Area = Wilmington, Carolina Beach, Castle Hayne, Kure Beach, and Wrightsville Beach

**Table II.9 Commercial seafood landings by dealer city (continued).**

County	Dealer City	2003		2002	
		Pounds	Value	Pounds	Value
Beaufort	Aurora/Blounts Creek	835,399	\$658,704	700,284	\$509,816
	Bath	2,792,802	\$2,285,576	3,065,040	\$2,607,393
	Beaufort Other	1,385	\$2,143	4,171	\$8,508
	Belhaven	2,183,126	\$1,998,244	2,031,383	\$2,082,487
	Washington	434,500	\$345,929	609,100	\$494,470
Bertie	Bertie Other	21,820	\$11,566	85,522	\$34,711
Brunswick	Brunswick Other	48,838	\$84,451	51,012	\$76,868
	Calabash	224,564	\$256,489	226,195	\$286,272
	Shallotte	1,248,524	\$1,939,468	1,126,716	\$1,727,168
	Southport	712,935	\$1,180,350	775,516	\$1,214,958
Camden	Camden Other	0	\$0	0	\$0
	Shiloh	3,654,632	\$4,102,430	2,417,663	\$2,927,849
Carteret	Bogue Banks	325,236	\$621,569	165,933	\$265,359
	Carteret Other	277,136	\$371,351	277,076	\$349,983
	Downeast Communities	5,338,584	\$4,923,487	5,822,146	\$5,319,263
	Morehead City/Beaufort	52,593,647	\$11,788,521	75,242,219	\$12,912,293
	Western Carteret	626,734	\$1,054,691	556,161	\$903,695
Chowan	Chowan Other	205,632	\$76,002	942,148	\$449,909
	Edenton	668,447	\$407,470	***	***
Craven	Craven Other	22,021	\$26,118	977	\$1,093
	Havelock	***	***	51,407	\$55,480
	New Bern/Bridgeton	941,315	\$725,497	821,263	\$684,165
Currituck	Central Currituck	43,584	\$57,698	52,809	\$63,433
	Currituck Other	137,873	\$99,994	188,806	\$205,904
	Knotts Island/Corolla	618,616	\$666,871	806,888	\$902,319
	Moyock/Barco	1,000,057	\$1,088,966	2,054,218	\$2,200,750
	Southern Currituck	214,036	\$237,794	217,827	\$241,705
Dare	Bodie Island	343,011	\$419,575	353,811	\$369,580
	Dare Other	2,986,954	\$3,096,620	2,408,372	\$2,673,347
	Hatteras Island	3,959,168	\$2,648,422	4,440,762	\$3,773,552
	Mainland Dare	1,385,481	\$1,154,333	2,535,915	\$2,001,212
	Manteo	282,038	\$217,620	491,225	\$304,782
	Wanchese	23,575,155	\$12,538,971	18,655,069	\$13,889,550
Hertford	Hertford Other	***	***	***	***
Hyde	Engelhard	6,453,753	\$5,400,477	6,831,255	\$6,014,945
	Hyde Other	84,168	\$41,225	239,424	\$206,658
	Ocracoke	349,356	\$361,961	642,545	\$630,907
	Swan Quarter	3,689,227	\$3,019,615	2,934,735	\$2,687,770
New Hanover	New Hanover Other	68,514	\$97,963	299	\$322
	Wilmington Area	1,742,580	\$2,579,752	1,763,371	\$2,556,645
Onslow	Hubert	334,021	\$632,058	339,179	\$618,936
	Jacksonville	172,615	\$155,458	206,022	\$200,862
	Onslow Other	100,364	\$135,592	72,518	\$117,317
	Sneads Ferry	2,017,535	\$3,498,866	1,872,871	\$3,588,597
	Swansboro	309,257	\$869,599	439,159	\$975,968
Pamlico	Arapahoe	568,552	\$575,955	303,857	\$246,482
	Bayboro/Alliance/Grantsboro/Stonewall	1,270,892	\$1,291,504	908,558	\$1,014,702
	Hobucken/Lowland	694,371	\$739,553	812,316	\$942,957
	Merritt	345,217	\$337,525	277,673	\$253,541
	Oriental	1,306,216	\$1,724,743	2,373,291	\$3,299,849
	Pamlico Other	360,661	\$253,506	69,587	\$58,392
	Vandemere	971,527	\$877,749	1,081,557	\$1,205,798
Pasquotank	Elizabeth City	3,239,107	\$3,006,559	3,341,211	\$2,996,952
	Pasquotank Other	0	\$0	0	\$0
Pender	Burgaw	14,915	\$12,432	10,873	\$16,346
	Hampstead	442,701	\$562,489	405,707	\$624,638
	Pender Other	153,116	\$156,042	132,825	\$106,520

\*\*\* indicates confidential data

**Table II.9 Commercial seafood landings by dealer city (continued).**

County	Dealer City	2003		2002	
		Pounds	Value	Pounds	Value
Perquimans	Hertford	1,729,504	\$1,498,687	2,369,701	\$2,374,948
	Perquimans Other	28,814	\$25,837	0	\$0
Tyrrell	Columbia	4,134,186	\$3,217,511	3,903,481	\$3,017,906
	Tyrrell Other	125,764	\$121,787	63,179	\$75,007
Washington	Plymouth	***	***	***	***
	Roper	***	***	1,323,498	\$1,139,523
	Washington Other	781,818	\$622,457	28,271	\$30,882

\*\*\* indicates confidential data

**Footnote:** This table includes dealer cities in coastal counties.

For this table some cities were grouped together in the following combination:

- 1) Bath = Bath and Pinetown
- 2) Belhaven = Belhaven and Pantego
- 3) Bodie Island = Kill Devil Hills, Nags Head, and Kitty Hawk
- 4) Bogue Banks = Atlantic Beach, Emerald Isle, Pine Knoll Shores, and Salter Path
- 5) Burgaw = Burgaw, Atkinson, Currie, Rocky Point, and Willard
- 6) Calabash = Longwood, Ocean Isle, Stantonburg, Sunset, Ash, Sunset Beach, and Calabash
- 7) Central Currituck = Coinjock, Aydlett, Poplar Branch, and Grandy
- 8) Downeast Communities = Harkers Island, Gloucester, Marshallberg, Atlantic, Sea Level, Davis, Cedar Island, Smyrna, Stacy, and Williston
- 9) Hampstead = Hampstead, Surf City, Topsail, and Hampton
- 10) Hatteras Island = Rodanthe, Waves, Salvo, Avon, Buxton, Frisco, and Hatteras
- 11) Mainland Dare = Manns Harbor, Stumpy Point, and East Lake
- 12) Moyock/Barco = Moyock, Shawboro, Currituck, Maple, and Barco
- 13) Shallotte = Bolivia, Holden Beach, Varnumtown, Winnabow, Leland, Supply, and Shallotte
- 14) Southern Currituck = Jarvisburg, Powells Point, Harbinger, and Point Harbor
- 15) Southport = Boiling Spring Lakes, Long Beach, Oak Island, Yaupon Beach, and Southport
- 16) Washington = Washington and Chocowinity
- 17) Western Carteret = Newport, Cape Carteret, and Cedar Point
- 18) Wilmington Area = Wilmington, Carolina Beach, Castle Hayne, Kure Beach, and Wrightsville Beach

**Table II.9 Commercial seafood landings by dealer city (continued).**

County	Dealer City	2001		2000	
		Pounds	Value	Pounds	Value
Beaufort	Aurora/Blounts Creek	536,516	\$503,765	898,499	\$738,973
	Bath	2,158,047	\$2,020,964	2,958,734	\$2,558,365
	Beaufort Other	6,684	\$13,363	16,394	\$20,026
	Belhaven	1,714,751	\$2,027,910	3,123,189	\$3,518,201
	Washington	360,902	\$341,551	397,974	\$320,910
Bertie	Bertie Other	74,534	\$29,393	109,037	\$46,188
Brunswick	Brunswick Other	25,831	\$38,060	26,365	\$53,725
	Calabash	352,867	\$356,107	363,885	\$388,023
	Shallotte	1,155,053	\$1,933,155	1,027,536	\$2,020,341
	Southport	877,072	\$1,366,724	1,183,117	\$1,832,280
Camden	Camden Other	1,939	\$1,893	0	\$0
	Shiloh	2,306,973	\$2,687,183	2,768,148	\$3,330,128
Carteret	Bogue Banks	166,602	\$248,720	400,323	\$520,166
	Carteret Other	211,765	\$311,789	231,527	\$355,337
	Downeast Communities	6,701,911	\$6,066,218	6,610,981	\$6,570,904
	Morehead City/Beaufort	58,623,914	\$11,126,995	61,158,938	\$12,192,669
Chowan	Western Carteret	489,405	\$1,046,722	602,017	\$1,118,523
	Chowan Other	1,036,071	\$440,313	1,566,293	\$697,358
	Edenton	***	***	***	***
Craven	Craven Other	2,085	\$1,522	1,552	\$981
	Havelock	45,518	\$49,947	41,557	\$47,487
	New Bern/Bridgeton	707,718	\$576,613	626,166	\$500,058
Currituck	Central Currituck	49,406	\$85,598	246,739	\$252,513
	Currituck Other	348,534	\$416,198	85,775	\$90,119
	Knotts Island/Corolla	535,132	\$442,999	585,936	\$493,457
	Moyock/Barco	891,361	\$860,378	911,661	\$936,317
Dare	Southern Currituck	230,350	\$245,402	244,143	\$248,737
	Bodie Island	349,606	\$402,073	650,858	\$718,467
	Dare Other	3,444,456	\$4,190,637	3,341,682	\$3,632,767
	Hatteras Island	5,322,925	\$3,392,050	5,652,104	\$3,796,048
	Mainland Dare	3,106,524	\$2,799,136	2,703,459	\$2,577,531
	Manteo	445,784	\$276,897	554,412	\$345,236
Hertford	Wanchese	18,845,949	\$13,768,901	20,428,179	\$15,281,310
	Hertford Other	***	***	28,013	\$11,379
Hyde	Engelhard	5,712,011	\$4,788,683	6,691,403	\$7,272,082
	Hyde Other	476,617	\$479,471	876,164	\$743,521
	Ocracoke	756,073	\$699,116	960,237	\$827,301
	Swan Quarter	2,154,490	\$2,242,788	3,457,581	\$3,863,049
New Hanover	New Hanover Other	7,371	\$16,525	1,134	\$1,154
	Wilmington Area	1,644,363	\$2,355,330	1,733,883	\$2,489,366
Onslow	Hubert	427,931	\$819,019	476,976	\$704,608
	Jacksonville	209,744	\$215,888	199,775	\$185,639
	Onslow Other	59,243	\$109,916	95,209	\$165,115
	Sneads Ferry	1,681,428	\$3,356,018	1,929,524	\$4,478,459
	Swansboro	388,320	\$933,628	313,253	\$895,273
Pamlico	Arapahoe	391,278	\$361,026	686,245	\$589,233
	Bayboro/Alliance/Grantsboro/Stonewall	614,329	\$832,418	880,146	\$1,199,151
	Hobucken/Lowland	740,761	\$979,734	1,717,345	\$2,390,206
	Merritt	380,009	\$348,538	460,912	\$414,168
	Oriental	1,797,898	\$2,611,684	3,331,748	\$5,648,383
	Pamlico Other	26,145	\$27,484	1,678,283	\$2,235,838
	Vandemere	992,726	\$1,287,116	***	***
Pasquotank	Elizabeth City	1,979,675	\$2,093,436	2,279,306	\$2,420,605
	Pasquotank Other	0	\$0	0	\$0
Pender	Burgaw	6,530	\$5,895	5,354	\$2,644
	Hampstead	441,408	\$737,591	480,926	\$795,680
	Pender Other	102,175	\$74,381	100,683	\$77,706

\*\*\* indicates confidential data

**Table II.9 Commercial seafood landings by dealer city (continued).**

County	Dealer City	2001		2000	
		Pounds	Value	Pounds	Value
Perquimans	Hertford	1,623,028	\$1,704,296	1,684,340	\$1,760,899
	Perquimans Other	26	\$13	34,005	\$43,736
Tyrrell	Columbia	2,944,281	\$2,462,842	3,753,983	\$3,056,015
	Tyrrell Other	88,200	\$149,453	6,987	\$12,109
Washington	Plymouth	36,632	\$46,340	33,739	\$28,597
	Roper	***	***	667,439	\$632,844
	Washington Other	164,212	\$163,543	0	\$0

\*\*\* indicates confidential data

**Footnote:** This table includes dealer cities in coastal counties.

For this table some cities were grouped together in the following combination:

- 1) Bath = Bath and Pinetown
- 2) Belhaven = Belhaven and Pantego
- 3) Bodie Island = Kill Devil Hills, Nags Head, and Kitty Hawk
- 4) Bogue Banks = Atlantic Beach, Emerald Isle, Pine Knoll Shores, and Salter Path
- 5) Burgaw = Burgaw, Atkinson, Currie, Rocky Point, and Willard
- 6) Calabash = Longwood, Ocean Isle, Stantonburg, Sunset, Ash, Sunset Beach, and Calabash
- 7) Central Currituck = Coinjock, Aydtlett, Poplar Branch, and Grandy
- 8) Downeast Communities = Harkers Island, Gloucester, Marshallberg, Atlantic, Sea Level, Davis, Cedar Island, Smyrna, Stacy, and Williston
- 9) Hampstead = Hampstead, Surf City, Topsail, and Hampton
- 10) Hatteras Island = Rodanthe, Waves, Salvo, Avon, Buxton, Frisco, and Hatteras
- 11) Mainland Dare = Manns Harbor, Stumpy Point, and East Lake
- 12) Moyock/Barco = Moyock, Shawboro, Currituck, Maple, and Barco
- 13) Shallotte = Bolivia, Holden Beach, Varnumtown, Winnabow, Leland, Supply, and Shallotte
- 14) Southern Currituck = Jarvisburg, Powells Point, Harbinger, and Point Harbor
- 15) Southport = Boiling Spring Lakes, Long Beach, Oak Island, Yaupon Beach, and Southport
- 16) Washington = Washington and Chocowinity
- 17) Western Carteret = Newport, Cape Carteret, and Cedar Point
- 18) Wilmington Area = Wilmington, Carolina Beach, Castle Hayne, Kure Beach, and Wrightsville Beach

**Table II.9 Commercial seafood landings by dealer city (continued).**

County	Dealer City	1999		1998	
		Pounds	Value	Pounds	Value
Beaufort	Aurora/Blounts Creek	1,602,989	\$926,051	1,469,065	\$1,058,583
	Bath	3,221,340	\$2,068,435	3,199,439	\$2,613,109
	Beaufort Other	1,831,706	\$1,211,601	750,850	\$582,195
	Belhaven	3,840,949	\$2,927,830	4,352,097	\$3,492,072
	Washington	323,586	\$236,961	333,463	\$269,057
Bertie	Bertie Other	147,642	\$62,508	***	***
Brunswick	Brunswick Other	237,292	\$314,134	112,174	\$155,085
	Calabash	232,900	\$233,246	160,510	\$201,398
	Shallotte	1,445,475	\$3,325,308	1,433,727	\$2,915,300
	Southport	1,030,518	\$1,428,267	1,290,130	\$1,573,971
Camden	Camden Other	215,432	\$162,476	78,974	\$83,135
	Shiloh	1,808,252	\$1,365,097	1,611,715	\$1,449,026
Carteret	Bogue Banks	532,696	\$493,605	300,959	\$429,572
	Carteret Other	4,218,654	\$2,540,454	1,811,704	\$1,551,427
	Downeast Communities	6,960,407	\$5,840,750	10,061,296	\$6,918,689
	Morehead City/Beaufort	44,691,299	\$9,431,212	68,079,253	\$11,532,575
	Western Carteret	723,795	\$1,145,846	756,228	\$945,148
Chowan	Chowan Other	1,394,165	\$685,536	1,801,899	\$918,753
	Edenton	***	***	***	***
Craven	Craven Other	166,558	\$122,721	126,116	\$93,149
	Havelock	57,040	\$49,413	88,546	\$68,344
	New Bern/Bridgeton	653,985	\$472,052	622,048	\$462,885
Currituck	Central Currituck	179,501	\$141,415	115,289	\$122,883
	Currituck Other	226,025	\$169,629	183,481	\$146,319
	Knotts Island/Corolla	755,330	\$459,802	480,555	\$408,936
	Moyock/Barco	957,142	\$740,783	1,283,133	\$1,110,117
	Southern Currituck	254,179	\$186,913	82,650	\$79,356
Dare	Bodie Island	1,396,564	\$1,050,562	1,752,915	\$1,335,736
	Dare Other	3,933,564	\$3,229,248	3,856,039	\$3,436,292
	Hatteras Island	7,336,108	\$4,621,164	11,264,047	\$5,375,167
	Mainland Dare	2,590,585	\$1,725,851	3,471,561	\$2,606,447
	Manteo	371,268	\$207,678	351,894	\$137,647
	Wanchese	18,064,188	\$11,832,723	15,873,649	\$10,576,760
	Hertford Other	60,776	\$23,118	60,557	\$22,062
Hertford	Engelhard	7,696,522	\$6,464,295	6,472,723	\$4,523,786
Hyde	Hyde Other	2,557,081	\$1,723,157	1,140,076	\$695,468
	Ocracoke	1,178,354	\$745,739	1,449,059	\$982,785
New Hanover	Swan Quarter	4,221,618	\$3,723,489	7,060,589	\$4,741,423
	New Hanover Other	135,726	\$177,824	109,482	\$136,450
	Wilmington Area	1,924,406	\$2,705,191	1,923,775	\$2,739,633
	Hubert	248,060	\$451,524	325,644	\$568,203
Onslow	Jacksonville	192,308	\$179,068	128,952	\$135,583
	Onslow Other	276,265	\$490,736	195,097	\$360,292
	Sneads Ferry	1,699,336	\$3,915,016	1,706,422	\$3,540,269
	Swansboro	263,103	\$632,452	308,485	\$613,415
	Arapahoe	1,288,157	\$882,079	1,489,197	\$1,075,950
Pamlico	Bayboro/Alliance/Grantsboro/Stonewall	1,030,932	\$1,202,896	1,034,881	\$933,149
	Hobucken/Lowland	1,889,109	\$1,840,901	2,063,503	\$1,754,164
	Merritt	193,946	\$150,350	243,465	\$199,726
	Oriental	3,151,876	\$3,631,092	2,343,827	\$2,484,876
	Pamlico Other	1,895,006	\$1,543,694	2,037,976	\$1,552,247
	Vandemere	1,601,864	\$1,432,356	1,258,362	\$1,252,850
	Elizabeth City	2,316,707	\$1,734,046	3,707,659	\$3,384,252
Pasquotank	Pasquotank Other	246,838	\$206,004	116,757	\$115,946
	Burgaw	***	***	12,574	\$25,719
	Hampstead	568,351	\$726,451	484,969	\$682,836
	Pender Other	95,165	\$107,201	46,845	\$84,104

\*\*\* indicates confidential data



**Table II.9 Commercial seafood landings by dealer city (continued).**

County	Dealer City	1999		1998	
		Pounds	Value	Pounds	Value
Perquimans	Hertford	2,264,258	\$1,929,995	1,819,509	\$1,719,684
	Perquimans Other	9,191	\$8,772	91,536	\$100,204
Tyrrell	Columbia	4,016,864	\$2,564,093	4,602,508	\$3,196,842
	Tyrrell Other	410,846	\$311,063	148,077	\$132,899
Washington	Plymouth	24,703	\$25,682	***	***
	Roper	***	***	***	***
	Washington Other	726,322	\$588,307	434,161	\$404,801

\*\*\* indicates confidential data

**Footnote:** This table includes dealer cities in coastal counties.

For this table some cities were grouped together in the following combination:

- 1) Bath = Bath and Pinetown
- 2) Belhaven = Belhaven and Pantego
- 3) Bodie Island = Kill Devil Hills, Nags Head, and Kitty Hawk
- 4) Bogue Banks = Atlantic Beach, Emerald Isle, Pine Knoll Shores, and Salter Path
- 5) Burgaw = Burgaw, Atkinson, Currie, Rocky Point, and Willard
- 6) Calabash = Longwood, Ocean Isle, Stantonburg, Sunset, Ash, Sunset Beach, and Calabash
- 7) Central Currituck = Coinjock, Aydlett, Poplar Branch, and Grandy
- 8) Downeast Communities = Harkers Island, Gloucester, Marshallberg, Atlantic, Sea Level, Davis, Cedar Island, Smyrna, Stacy, and Williston
- 9) Hampstead = Hampstead, Surf City, Topsail, and Hampton
- 10) Hatteras Island = Rodanthe, Waves, Salvo, Avon, Buxton, Frisco, and Hatteras
- 11) Mainland Dare = Manns Harbor, Stumpy Point, and East Lake
- 12) Moyock/Barco = Moyock, Shawboro, Currituck, Maple, and Barco
- 13) Shallotte = Bolivia, Holden Beach, Varnumtown, Winnabow, Leland, Supply, and Shallotte
- 14) Southern Currituck = Jarvisburg, Powells Point, Harbinger, and Point Harbor
- 15) Southport = Boiling Spring Lakes, Long Beach, Oak Island, Yaupon Beach, and Southport
- 16) Washington = Washington and Chocowinity
- 17) Western Carteret = Newport, Cape Carteret, and Cedar Point
- 18) Wilmington Area = Wilmington, Carolina Beach, Castle Hayne, Kure Beach, and Wrightsville Beach

**Table II.9 Commercial seafood landings by dealer city (continued).**

County	Dealer City	1997		1996	
		Pounds	Value	Pounds	Value
Beaufort	Aurora/Blounts Creek	2,214,473	\$1,371,850	2,588,659	\$1,543,276
	Bath	3,169,307	\$2,191,770	4,176,372	\$3,123,559
	Beaufort Other	853,837	\$572,531	2,015,666	\$1,428,487
	Belhaven	5,162,246	\$3,901,561	4,752,879	\$3,390,022
	Washington	331,090	\$234,959	320,508	\$287,973
Bertie	Bertie Other	***	***	***	***
Brunswick	Brunswick Other	137,944	\$218,131	264,262	\$417,564
	Calabash	196,318	\$284,699	215,221	\$314,742
	Shallotte	1,082,187	\$2,334,324	1,071,084	\$2,303,559
	Southport	1,368,962	\$1,767,204	1,233,712	\$1,557,329
Camden	Camden Other	92,109	\$56,766	90,109	\$61,278
	Shiloh	1,265,115	\$871,923	950,602	\$660,143
Carteret	Bogue Banks	149,697	\$346,124	125,355	\$304,721
	Carteret Other	12,328,553	\$2,952,138	3,034,749	\$1,862,218
	Downeast Communities	10,502,266	\$8,136,876	8,696,786	\$8,306,476
	Morehead City/Beaufort	105,152,694	\$16,517,703	62,752,836	\$11,653,436
	Western Carteret	690,197	\$1,109,368	627,079	\$1,004,786
Chowan	Chowan Other	1,612,346	\$866,035	2,045,417	\$1,052,106
	Edenton	***	***	***	***
Craven	Craven Other	111,835	\$104,363	251,425	\$229,397
	Havelock	***	***	***	***
Currituck	New Bern/Bridgeton	639,743	\$500,067	711,000	\$489,962
	Central Currituck	156,542	\$107,402	306,287	\$183,088
	Currituck Other	235,806	\$187,722	182,692	\$144,816
	Knotts Island/Corolla	454,044	\$358,259	323,002	\$213,964
	Moyock/Barco	1,173,147	\$971,175	1,716,814	\$1,254,397
Dare	Southern Currituck	89,466	\$72,825	81,647	\$64,800
	Bodie Island	1,616,763	\$1,192,570	1,749,459	\$1,329,324
	Dare Other	3,708,350	\$3,415,164	4,327,817	\$3,271,534
	Hatteras Island	11,481,094	\$5,882,898	13,679,855	\$6,000,768
	Mainland Dare	2,782,883	\$2,169,624	3,130,295	\$2,033,139
	Manteo	307,998	\$138,085	607,212	\$227,022
	Wanchese	18,068,746	\$11,349,900	19,558,430	\$10,617,822
Hertford	Hertford Other	17,232	\$8,345	97,697	\$24,685
Hyde	Engelhard	5,525,588	\$4,552,641	5,310,790	\$3,381,188
	Hyde Other	912,400	\$546,514	1,401,120	\$849,182
	Ocracoke	1,679,973	\$1,170,687	1,926,320	\$1,242,738
	Swan Quarter	6,713,051	\$5,191,359	6,413,002	\$4,280,783
New Hanover	New Hanover Other	123,615	\$152,468	89,191	\$97,691
	Wilmington Area	2,100,453	\$3,015,009	1,715,628	\$2,547,705
Onslow	Hubert	378,655	\$666,012	398,436	\$502,379
	Jacksonville	168,055	\$150,837	205,136	\$181,017
	Onslow Other	197,495	\$399,072	144,234	\$237,048
	Sneads Ferry	1,562,497	\$3,264,133	1,454,836	\$2,989,789
	Swansboro	215,617	\$642,096	185,408	\$534,236
Pamlico	Arapahoe	1,726,322	\$1,195,453	1,809,970	\$1,195,591
	Bayboro/Alliance/Grantsboro/Stonewall	786,843	\$931,616	1,211,384	\$1,279,917
	Hobucken/Lowland	2,517,961	\$2,299,467	2,726,733	\$2,430,033
	Merritt	252,686	\$178,144	255,827	\$224,738
	Oriental	4,241,584	\$3,931,920	4,480,648	\$4,191,395
	Pamlico Other	1,404,893	\$993,715	1,333,414	\$838,309
	Vandemere	1,898,921	\$2,270,642	1,642,428	\$1,672,486
Pasquotank	Elizabeth City	2,381,813	\$2,127,706	5,645,677	\$4,257,869
	Pasquotank Other	89,981	\$60,846	398,098	\$352,473
Pender	Burgaw	29,338	\$47,069	9,775	\$3,823
	Hampstead	514,926	\$648,768	481,136	\$599,830
	Pender Other	51,976	\$80,992	70,338	\$85,666

\*\*\* indicates confidential data

**Table II.9 Commercial seafood landings by dealer city (continued).**

County	Dealer City	1997		1996	
		Pounds	Value	Pounds	Value
Perquimans	Hertford	1,083,884	\$999,769	1,532,756	\$1,096,799
	Perquimans Other	155,941	\$127,994	327,083	\$213,209
Tyrrell	Columbia	3,822,583	\$2,411,069	6,789,096	\$3,869,647
	Tyrrell Other	209,077	\$132,717	383,941	\$222,175
Washington	Plymouth	***	***	***	***
	Roper	***	***	***	***
	Washington Other	457,383	\$471,216	727,822	\$517,718

\*\*\* indicates confidential data

**Footnote:** This table includes dealer cities in coastal counties.

For this table some cities were grouped together in the following combination:

- 1) Bath = Bath and Pinetown
- 2) Belhaven = Belhaven and Pantego
- 3) Bodie Island = Kill Devil Hills, Nags Head, and Kitty Hawk
- 4) Bogue Banks = Atlantic Beach, Emerald Isle, Pine Knoll Shores, and Salter Path
- 5) Burgaw = Burgaw, Atkinson, Currie, Rocky Point, and Willard
- 6) Calabash = Longwood, Ocean Isle, Stantonburg, Sunset, Ash, Sunset Beach, and Calabash
- 7) Central Currituck = Coinjock, Aydlott, Poplar Branch, and Grandy
- 8) Downeast Communities = Harkers Island, Gloucester, Marshallberg, Atlantic, Sea Level, Davis, Cedar Island, Smyrna, Stacy, and Williston
- 9) Hampstead = Hampstead, Surf City, Topsail, and Hampton
- 10) Hatteras Island = Rodanthe, Waves, Salvo, Avon, Buxton, Frisco, and Hatteras
- 11) Mainland Dare = Manns Harbor, Stumpy Point, and East Lake
- 12) Moyock/Barco = Moyock, Shawboro, Currituck, Maple, and Barco
- 13) Shallotte = Bolivia, Holden Beach, Varnumtown, Winnabow, Leland, Supply, and Shallotte
- 14) Southern Currituck = Jarvisburg, Powells Point, Harbinger, and Point Harbor
- 15) Southport = Boiling Spring Lakes, Long Beach, Oak Island, Yaupon Beach, and Southport
- 16) Washington = Washington and Chocowinity
- 17) Western Carteret = Newport, Cape Carteret, and Cedar Point
- 18) Wilmington Area = Wilmington, Carolina Beach, Castle Hayne, Kure Beach, and Wrightsville Beach

**Table II.9 Commercial seafood landings by dealer city (continued).**

County	Dealer City	1995		1994	
		Pounds	Value	Pounds	Value
Beaufort	Aurora/Blounts Creek	1,412,295	\$953,971	1,539,045	\$759,747
	Bath	3,809,183	\$3,477,044	3,520,970	\$2,312,940
	Beaufort Other	1,123,335	\$1,027,676	1,627,313	\$923,751
	Belhaven	3,242,755	\$2,887,925	3,170,745	\$2,267,229
	Washington	317,682	\$311,432	218,034	\$178,556
Bertie	Bertie Other	***	***	177,297	\$153,594
Brunswick	Brunswick Other	395,639	\$501,260	561,656	\$860,500
	Calabash	283,346	\$361,051	197,200	\$252,077
	Shallotte	1,598,292	\$2,567,356	882,980	\$1,785,526
	Southport	1,430,132	\$1,896,487	1,334,332	\$1,599,234
Camden	Camden Other	9,241	\$13,182	5,898	\$5,244
	Shiloh	200,602	\$226,354	***	***
Carteret	Bogue Banks	161,483	\$267,604	62,282	\$125,612
	Carteret Other	2,613,133	\$2,459,168	8,854,224	\$3,622,082
	Downeast Communities	10,146,804	\$10,040,604	13,163,111	\$8,292,187
	Morehead City/Beaufort	66,707,160	\$10,600,645	73,663,686	\$7,303,116
	Western Carteret	903,518	\$1,538,861	815,959	\$1,192,220
Chowan	Chowan Other	1,610,296	\$802,703	266,342	\$54,197
	Edenton	***	***	2,061,995	\$868,639
Craven	Craven Other	53,186	\$50,183	343,435	\$296,805
	Havelock	164,022	\$211,031	***	***
	New Bern/Bridgeton	286,804	\$243,078	292,467	\$206,292
Currituck	Central Currituck	590,069	\$395,250	932,940	\$488,961
	Currituck Other	150,612	\$136,705	102,624	\$53,686
	Knotts Island/Corolla	313,218	\$211,433	144,485	\$66,007
	Moyock/Barco	1,561,928	\$1,145,853	800,480	\$375,380
	Southern Currituck	69,036	\$50,856	21,270	\$29,308
Dare	Bodie Island	1,191,629	\$1,172,438	1,020,161	\$684,366
	Dare Other	6,562,203	\$5,010,038	6,056,093	\$4,604,546
	Hatteras Island	11,977,995	\$5,998,597	10,906,453	\$4,925,108
	Mainland Dare	2,730,647	\$2,413,882	2,809,380	\$2,070,259
	Manteo	161,233	\$146,984	6,199	\$8,986
Hertford	Wanchese	16,359,831	\$12,509,278	17,385,132	\$9,043,428
	Hertford Other	53,148	\$13,921	61,806	\$10,182
Hyde	Engelhard	3,795,970	\$3,838,931	3,899,068	\$4,248,373
	Hyde Other	1,189,983	\$898,918	2,412,583	\$1,337,486
	Ocracoke	2,163,723	\$1,366,300	2,147,741	\$1,338,027
	Swan Quarter	3,830,457	\$3,578,766	5,126,900	\$3,715,552
New Hanover	New Hanover Other	101,746	\$141,115	166,689	\$215,516
	Wilmington Area	2,116,854	\$3,077,779	2,198,881	\$2,857,843
Onslow	Hubert	563,730	\$694,750	549,919	\$602,067
	Jacksonville	244,683	\$219,851	188,824	\$166,711
	Onslow Other	162,388	\$282,411	219,727	\$410,628
	Sneads Ferry	1,832,040	\$3,259,355	1,621,547	\$2,652,831
	Swansboro	228,761	\$512,964	211,530	\$369,141
Pamlico	Arapahoe	976,393	\$866,313	539,468	\$311,789
	Bayboro/Alliance/Grantsboro/Stonewall	816,691	\$1,206,713	1,150,432	\$1,239,480
	Hobucken/Lowland	1,731,860	\$2,513,073	2,111,046	\$2,606,785
	Merritt	159,739	\$143,191	***	***
	Oriental	2,787,017	\$3,635,766	2,506,236	\$2,931,653
	Pamlico Other	2,071,344	\$2,521,606	2,910,305	\$2,871,290
	Vandemere	***	***	***	***
Pasquotank	Elizabeth City	6,027,915	\$5,289,864	6,316,047	\$4,217,294
	Pasquotank Other	163,851	\$181,985	206,331	\$183,290
Pender	Burgaw	***	***	***	***
	Hampstead	601,231	\$704,400	539,990	\$624,531
	Pender Other	82,610	\$95,728	97,695	\$112,837

\*\*\* indicates confidential data

**Table II.9 Commercial seafood landings (pounds and value) by dealer city (continued).**

County	Dealer City	1995		1994	
		Pounds	Value	Pounds	Value
Perquimans	Hertford	874,299	\$828,178	174,885	\$108,244
	Perquimans Other	293,741	\$242,541	39,930	\$26,972
Tyrrell	Columbia	4,360,079	\$3,292,884	3,737,276	\$2,195,369
	Tyrrell Other	137,800	\$109,676	665,602	\$319,768
Washington	Plymouth	***	***	***	***
	Roper	0	\$0	0	\$0
	Washington Other	41,494	\$49,118	47,564	\$57,993

\*\*\* indicates confidential data

**Footnote:** This table includes dealer cities in coastal counties.

For this table some cities were grouped together in the following combination:

- 1) Bath = Bath and Pinetown
- 2) Belhaven = Belhaven and Pantego
- 3) Bodie Island = Kill Devil Hills, Nags Head, and Kitty Hawk
- 4) Bogue Banks = Atlantic Beach, Emerald Isle, Pine Knoll Shores, and Salter Path
- 5) Burgaw = Burgaw, Atkinson, Currie, Rocky Point, and Willard
- 6) Calabash = Longwood, Ocean Isle, Stantonburg, Sunset, Ash, Sunset Beach, and Calabash
- 7) Central Currituck = Coinjock, Aydtlett, Poplar Branch, and Grandy
- 8) Downeast Communities = Harkers Island, Gloucester, Marshallberg, Atlantic, Sea Level, Davis, Cedar Island, Smyrna, Stacy, and Williston
- 9) Hampstead = Hampstead, Surf City, Topsail, and Hampton
- 10) Hatteras Island = Rodanthe, Waves, Salvo, Avon, Buxton, Frisco, and Hatteras
- 11) Mainland Dare = Manns Harbor, Stumpy Point, and East Lake
- 12) Moyock/Barco = Moyock, Shawboro, Currituck, Maple, and Barco
- 13) Shallotte = Bolivia, Holden Beach, Varnumtown, Winnabow, Leland, Supply, and Shallotte
- 14) Southern Currituck = Jarvisburg, Powells Point, Harbinger, and Point Harbor
- 15) Southport = Boiling Spring Lakes, Long Beach, Oak Island, Yaupon Beach, and Southport
- 16) Washington = Washington and Chocowinity
- 17) Western Carteret = Newport, Cape Carteret, and Cedar Point
- 18) Wilmington Area = Wilmington, Carolina Beach, Castle Hayne, Kure Beach, and Wrightsville Beach

**Table II.10 Commercial seafood landings (pounds and value) by waterbody.**

Waterbody	2019		2018	
	Pounds	Value	Pounds	Value
Albemarle Sound	9,679,183	\$9,833,272	9,029,616	\$10,235,266
Alligator River	1,885,616	\$1,617,763	1,085,380	\$880,030
Back Bay (VA)	***	***	***	***
Bay River	228,673	\$430,290	267,836	\$529,651
Bogue Sound	429,881	\$804,500	385,882	\$798,333
Cape Fear River	771,165	\$1,170,681	475,027	\$814,434
Chowan River	851,817	\$198,512	747,899	\$286,114
Core Sound	1,549,154	\$3,373,434	1,345,232	\$2,667,681
Croatan Sound	1,048,433	\$1,180,927	808,488	\$1,006,159
Currituck Sound	1,664,603	\$1,950,787	1,245,495	\$1,475,104
Inland Waterway <sup>3</sup>				
Inland Waterway (Brunswick)	131,006	\$253,633	109,163	\$226,790
Inland Waterway (Onslow)	56,320	\$135,716	89,870	\$210,758
Lockwood's Folly River	42,114	\$192,696	22,585	\$115,536
Masonboro Sound	247,910	\$622,120	222,857	\$601,486
Neuse River	1,356,251	\$1,628,219	1,055,934	\$1,257,498
New River	550,390	\$1,374,137	499,322	\$1,424,819
Newport River	268,251	\$667,310	278,004	\$647,286
North River/Back Sound	141,075	\$494,901	147,260	\$471,875
Ocean 0-3 mi, N of Cape Hatt	3,330,501	\$5,995,032	1,332,533	\$2,133,398
Ocean 0-3 mi, S of Cape Hatt	6,489,540	\$11,853,344	4,133,661	\$4,897,781
Ocean >3 mi, N of Cape Hatt	5,971,681	\$16,146,639	5,319,905	\$14,750,206
Ocean >3 mi, S of Cape Hatt	2,786,646	\$6,978,133	2,689,386	\$6,718,110
Ocean less than 3 miles <sup>4</sup>				
Ocean more than 3 miles <sup>4</sup>				
Pamlico River	1,418,768	\$1,527,236	1,140,838	\$1,289,331
Pamlico Sound	9,236,459	\$13,363,505	11,402,462	\$20,659,827
Pasquotank River	173,304	\$210,546	176,053	\$197,473
Perquimans River	239,772	\$277,593	74,899	\$75,921
Pungo River	694,719	\$736,573	313,813	\$356,627
Roanoke River	***	***	***	***
Roanoke Sound	850,807	\$1,207,269	592,671	\$1,058,233
Shallotte River	41,067	\$193,782	40,091	\$182,816
Stump Sound	286,551	\$790,651	279,033	\$643,212
Topsail Sound	425,992	\$1,228,014	317,523	\$1,067,092
Unknown	0	\$0	0	\$0
White Oak River	98,438	\$167,990	109,252	\$207,271

<sup>3</sup> The "Inland Waterway" code was split into subcategories in 2006.

<sup>4</sup> The ocean codes were split into subcategories in 1994.

\*\*\* indicates confidential data; Confidential data were added into waterbodies in a similar location.

**Table II.10 Commercial seafood landings (pounds and value) by waterbody (continued).**

Waterbody	2017		2016	
	Pounds	Value	Pounds	Value
Albemarle Sound	9,062,066	\$11,022,889	10,287,764	\$10,919,824
Alligator River	1,486,736	\$979,546	2,622,753	\$1,422,002
Back Bay (VA)	***	***	***	***
Bay River	443,675	\$1,321,222	293,059	\$411,808
Bogue Sound	436,373	\$903,104	473,337	\$874,501
Cape Fear River	608,775	\$1,013,254	702,315	\$979,990
Chowan River	679,860	\$257,895	555,152	\$154,212
Core Sound	1,442,213	\$2,830,569	1,510,324	\$2,584,504
Croatan Sound	1,140,806	\$1,806,397	1,702,088	\$1,824,783
Currituck Sound	1,377,586	\$1,674,695	1,633,375	\$1,804,636
Inland Waterway <sup>3</sup>				
Inland Waterway (Brunswick)	127,357	\$179,346	125,088	\$168,334
Inland Waterway (Onslow)	93,290	\$281,447	100,168	\$329,177
Lockwood's Folly River	50,445	\$233,505	41,722	\$151,497
Masonboro Sound	243,263	\$730,820	241,977	\$648,286
Neuse River	1,175,481	\$1,567,407	1,111,618	\$1,454,339
New River	586,331	\$1,805,885	666,815	\$2,122,434
Newport River	391,050	\$997,429	572,124	\$928,669
North River/Back Sound	189,887	\$620,042	345,889	\$687,054
Ocean 0-3 mi, N of Cape Hatt	2,462,230	\$3,548,132	3,767,914	\$5,193,402
Ocean 0-3 mi, S of Cape Hatt	5,927,905	\$10,006,407	6,608,763	\$9,931,969
Ocean >3 mi, N of Cape Hatt	5,975,675	\$15,554,840	5,989,810	\$16,463,625
Ocean >3 mi, S of Cape Hatt	2,609,533	\$6,757,645	2,798,792	\$6,996,882
Ocean less than 3 miles <sup>4</sup>				
Ocean more than 3 miles <sup>4</sup>				
Pamlico River	1,394,483	\$1,504,766	2,092,052	\$1,772,764
Pamlico Sound	14,055,019	\$26,313,009	13,419,870	\$22,505,073
Pasquotank River	223,713	\$252,401	170,371	\$161,732
Perquimans River	57,025	\$63,599	45,565	\$60,337
Pungo River	586,068	\$576,013	642,233	\$562,453
Roanoke River	65,071	\$21,031	***	***
Roanoke Sound	697,809	\$1,360,679	692,315	\$894,818
Shallotte River	58,971	\$248,387	54,512	\$194,810
Stump Sound	202,433	\$534,404	150,850	\$520,856
Topsail Sound	391,408	\$1,350,733	391,520	\$1,154,744
Unknown	0	\$0	0	\$0
White Oak River	141,861	\$261,550	132,259	\$220,064

<sup>3</sup> The "Inland Waterway" code was split into subcategories in 2006.

<sup>4</sup> The ocean codes were split into subcategories in 1994.

\*\*\* indicates confidential data; Confidential data were added into waterbodies in a similar location.

**Table II.10 Commercial seafood landings (pounds and value) by waterbody (continued).**

Waterbody	2015		2014	
	Pounds	Value	Pounds	Value
Albemarle Sound	14,989,588	\$16,240,842	14,335,993	\$18,202,253
Alligator River	3,427,902	\$2,294,308	2,475,951	\$2,472,231
Back Bay (VA)	29,872	\$38,246	***	***
Bay River	455,045	\$546,845	294,060	\$456,836
Bogue Sound	434,953	\$961,894	389,075	\$680,703
Cape Fear River	516,494	\$779,973	572,411	\$881,717
Chowan River	509,635	\$143,336	366,593	\$121,452
Core Sound	1,439,326	\$2,463,873	1,657,658	\$2,491,940
Croatan Sound	1,952,087	\$2,507,961	1,387,208	\$1,914,932
Currituck Sound	2,411,980	\$2,667,554	2,518,675	\$3,492,100
Inland Waterway <sup>3</sup>	***	***		
Inland Waterway (Brunswick)	146,799	\$225,744	130,307	\$196,733
Inland Waterway (Onslow)	129,491	\$368,480	78,266	\$238,906
Lockwood's Folly River	29,448	\$166,640	35,343	\$191,488
Masonboro Sound	253,779	\$675,558	248,795	\$615,414
Neuse River	1,565,817	\$2,041,344	979,275	\$1,496,322
New River	779,208	\$3,537,919	761,236	\$2,677,185
Newport River	464,742	\$843,206	339,869	\$699,964
North River/Back Sound	225,489	\$653,910	95,274	\$280,546
Ocean 0-3 mi, N of Cape Hatt	1,970,747	\$1,128,778	2,196,324	\$878,723
Ocean 0-3 mi, S of Cape Hatt	6,884,180	\$5,385,144	7,661,910	\$5,162,431
Ocean >3 mi, N of Cape Hatt	6,488,750	\$16,405,291	8,838,601	\$16,384,854
Ocean >3 mi, S of Cape Hatt	2,975,826	\$6,684,482	4,282,565	\$8,425,107
Ocean less than 3 miles <sup>4</sup>				
Ocean more than 3 miles <sup>4</sup>				
Pamlico River	2,355,367	\$2,478,511	1,377,243	\$1,844,851
Pamlico Sound	12,450,840	\$20,841,294	8,330,003	\$19,690,229
Pasquotank River	637,170	\$592,281	982,567	\$1,287,677
Perquimans River	74,917	\$91,016	96,848	\$133,608
Pungo River	929,484	\$953,787	325,431	\$465,543
Roanoke River	***	***	***	***
Roanoke Sound	717,212	\$986,459	473,247	\$774,915
Shallotte River	34,308	\$179,390	36,323	\$160,277
Stump Sound	124,944	\$396,709	142,089	\$413,707
Topsail Sound	406,955	\$1,232,531	451,785	\$1,200,084
Unknown	0	\$0	0	\$0
White Oak River	131,902	\$208,060	112,878	\$176,589

<sup>3</sup> The "Inland Waterway" code was split into subcategories in 2006.

<sup>4</sup> The ocean codes were split into subcategories in 1994.

\*\*\* indicates confidential data; Confidential data were added into waterbodies in a similar location.



**Table II.10 Commercial seafood landings (pounds and value) by waterbody (continued).**

Waterbody	2013		2012	
	Pounds	Value	Pounds	Value
Albemarle Sound	12,715,078	\$17,915,036	14,106,473	\$13,168,414
Alligator River	2,442,862	\$2,791,445	1,832,685	\$1,047,229
Back Bay (VA)	1,532	\$2,883	23,530	\$25,214
Bay River	217,936	\$440,162	278,703	\$356,386
Bogue Sound	477,228	\$795,707	431,221	\$599,938
Cape Fear River	621,396	\$958,322	867,234	\$984,753
Chowan River	308,746	\$68,945	382,257	\$165,261
Core Sound	1,790,121	\$2,620,075	1,592,124	\$2,015,954
Croatan Sound	1,318,285	\$1,907,454	1,231,214	\$1,343,309
Currituck Sound	2,051,884	\$2,907,673	2,356,125	\$2,393,042
Inland Waterway <sup>3</sup>				
Inland Waterway (Brunswick)	136,726	\$187,537	189,277	\$161,668
Inland Waterway (Onslow)	172,172	\$398,691	126,596	\$268,871
Lockwood's Folly River	45,556	\$195,752	28,595	\$110,278
Masonboro Sound	242,514	\$508,240	215,914	\$423,375
Neuse River	833,102	\$1,340,798	1,156,315	\$1,226,789
New River	667,637	\$2,171,784	804,303	\$1,996,329
Newport River	314,102	\$691,849	437,481	\$717,559
North River/Back Sound	152,872	\$333,654	116,078	\$290,738
Ocean 0-3 mi, N of Cape Hatt	2,593,167	\$1,595,522	2,081,880	\$1,178,515
Ocean 0-3 mi, S of Cape Hatt	4,805,649	\$4,063,860	5,362,153	\$4,601,443
Ocean >3 mi, N of Cape Hatt	3,678,773	\$7,369,773	5,332,447	\$10,578,698
Ocean >3 mi, S of Cape Hatt	3,196,840	\$7,540,338	3,468,966	\$8,609,261
Ocean less than 3 miles <sup>4</sup>				
Ocean more than 3 miles <sup>4</sup>				
Pamlico River	892,958	\$1,349,583	1,753,483	\$1,396,343
Pamlico Sound	8,749,355	\$17,512,460	10,368,908	\$15,739,384
Pasquotank River	***	***	***	***
Perquimans River	131,569	\$186,074	175,164	\$222,421
Pungo River	175,012	\$294,041	424,889	\$368,226
Roanoke River	3,910	\$1,017	1,556	\$348
Roanoke Sound	530,141	\$797,554	***	***
Shallotte River	49,580	\$163,019	39,174	\$163,948
Stump Sound	197,641	\$492,982	166,674	\$437,368
Topsail Sound	525,724	\$1,267,085	442,595	\$956,723
Unknown	0	\$0	0	\$0
White Oak River	155,410	\$231,445	245,115	\$330,762

<sup>3</sup> The "Inland Waterway" code was split into subcategories in 2006.<sup>4</sup> The ocean codes were split into subcategories in 1994.

\*\*\* indicates confidential data; Confidential data were added into waterbodies in a similar location.

**Table II.10 Commercial seafood landings (pounds and value) by waterbody (continued).**

Waterbody	2011		2010	
	Pounds	Value	Pounds	Value
Albemarle Sound	13,466,822	\$9,594,605	14,941,212	\$12,983,168
Alligator River	1,541,992	\$703,731	1,242,487	\$878,632
Back Bay (VA)	***	***	***	***
Bay River	293,296	\$283,662	364,484	\$427,705
Bogue Sound	444,230	\$659,602	395,484	\$598,119
Cape Fear River	854,370	\$867,144	715,894	\$814,939
Chowan River	324,824	\$168,359	178,205	\$94,876
Core Sound	1,441,768	\$1,535,892	1,522,879	\$1,741,957
Croatan Sound	1,804,919	\$1,323,578	1,771,865	\$1,674,009
Currituck Sound	2,021,125	\$1,624,433	2,655,565	\$2,605,366
Inland Waterway <sup>3</sup>				
Inland Waterway (Brunswick)	171,695	\$173,593	184,908	\$231,711
Inland Waterway (Onslow)	111,002	\$269,837	121,181	\$346,321
Lockwood's Folly River	37,019	\$120,481	55,892	\$166,578
Masonboro Sound	233,386	\$421,948	282,066	\$406,553
Neuse River	1,446,384	\$1,397,252	1,237,426	\$1,317,908
New River	583,055	\$1,319,652	657,023	\$1,732,694
Newport River	219,434	\$490,024	325,779	\$633,937
North River/Back Sound	69,208	\$229,663	125,321	\$309,089
Ocean 0-3 mi, N of Cape Hatt	2,303,911	\$1,786,798	2,952,379	\$1,950,839
Ocean 0-3 mi, S of Cape Hatt	6,493,380	\$4,533,668	5,342,453	\$4,233,083
Ocean >3 mi, N of Cape Hatt	10,288,735	\$12,411,613	13,751,158	\$15,018,790
Ocean >3 mi, S of Cape Hatt	5,383,159	\$8,712,385	4,262,679	\$7,198,619
Ocean less than 3 miles <sup>4</sup>				
Ocean more than 3 miles <sup>4</sup>				
Pamlico River	3,030,220	\$2,098,074	3,176,652	\$2,552,359
Pamlico Sound	12,016,080	\$16,777,341	12,758,561	\$18,261,789
Pasquotank River	***	***	2,338	\$2,713
Perquimans River	27,020	\$25,705	67,836	\$77,053
Pungo River	947,047	\$685,840	994,973	\$829,521
Roanoke River	24,956	\$4,518	***	***
Roanoke Sound	1,117,713	\$1,139,665	1,160,521	\$1,116,473
Shallotte River	49,767	\$169,472	70,131	\$260,678
Stump Sound	140,242	\$485,872	158,393	\$426,910
Topsail Sound	468,326	\$952,559	421,400	\$817,697
Unknown	0	\$0	0	\$0
White Oak River	98,788	\$178,950	100,923	\$154,527

<sup>3</sup> The "Inland Waterway" code was split into subcategories in 2006.

<sup>4</sup> The ocean codes were split into subcategories in 1994.

\*\*\* indicates confidential data; Confidential data were added into waterbodies in a similar location.

**Table II.10 Commercial seafood landings (pounds and value) by waterbody (continued).**

Waterbody	2009		2008	
	Pounds	Value	Pounds	Value
Albemarle Sound	16,719,589	\$16,478,966	19,605,721	\$17,582,834
Alligator River	1,669,906	\$1,101,268	1,235,342	\$884,506
Back Bay (VA)	***	***	0	\$0
Bay River	235,350	\$265,442	203,031	\$201,518
Bogue Sound	317,128	\$440,891	392,789	\$564,746
Cape Fear River	763,611	\$782,067	848,503	\$762,356
Chowan River	184,709	\$75,314	215,073	\$107,467
Core Sound	1,733,874	\$1,792,439	2,032,384	\$2,521,859
Croatan Sound	1,941,498	\$1,877,281	1,607,654	\$1,657,622
Currituck Sound	3,696,732	\$4,038,721	2,783,837	\$2,691,316
Inland Waterway <sup>3</sup>				
Inland Waterway (Brunswick)	196,175	\$178,316	123,889	\$171,010
Inland Waterway (Onslow)	163,549	\$266,432	125,875	\$284,412
Lockwood's Folly River	65,906	\$229,232	85,492	\$233,697
Masonboro Sound	234,640	\$318,025	255,048	\$348,221
Neuse River	1,120,154	\$1,147,077	1,528,616	\$1,720,789
New River	493,198	\$1,224,323	584,663	\$1,612,500
Newport River	263,818	\$486,877	300,409	\$566,953
North River/Back Sound	159,122	\$351,678	246,075	\$438,620
Ocean 0-3 mi, N of Cape Hatt	3,089,143	\$1,614,479	1,533,150	\$1,539,661
Ocean 0-3 mi, S of Cape Hatt	3,714,452	\$3,319,862	3,955,581	\$5,866,968
Ocean >3 mi, N of Cape Hatt	13,963,594	\$15,089,277	11,788,002	\$13,882,784
Ocean >3 mi, S of Cape Hatt	4,020,245	\$8,887,217	4,233,397	\$9,708,635
Ocean less than 3 miles <sup>4</sup>				
Ocean more than 3 miles <sup>4</sup>				
Pamlico River	1,460,951	\$1,367,584	1,877,677	\$1,578,997
Pamlico Sound	10,239,912	\$12,761,653	12,612,570	\$18,381,636
Pasquotank River	5,580	\$5,380	1,131	\$1,038
Perquimans River	88,535	\$96,630	83,105	\$108,274
Pungo River	547,133	\$444,044	671,525	\$539,567
Roanoke River	6,460	\$1,595	6,852	\$2,457
Roanoke Sound	1,089,977	\$1,098,399	1,556,539	\$1,449,825
Shallotte River	46,664	\$176,299	58,384	\$214,646
Stump Sound	163,953	\$310,294	144,139	\$357,108
Topsail Sound	419,331	\$645,551	368,193	\$639,744
Unknown	0	\$0	0	\$0
White Oak River	145,841	\$319,878	135,582	\$187,937

<sup>3</sup> The "Inland Waterway" code was split into subcategories in 2006.

<sup>4</sup> The ocean codes were split into subcategories in 1994.

\*\*\* indicates confidential data; Confidential data were added into waterbodies in a similar location

**Table II.10 Commercial seafood landings (pounds and value) by waterbody (continued).**

Waterbody	2007		2006	
	Pounds	Value	Pounds	Value
Albemarle Sound	12,669,224	\$13,371,657	13,577,748	\$10,152,851
Alligator River	786,847	\$525,314	407,933	\$268,389
Back Bay (VA)	0	\$	0	\$0
Bay River	175,847	\$194,415	207,657	\$174,905
Bogue Sound	327,161	\$633,426	421,235	\$616,512
Cape Fear River	683,162	\$778,928	704,368	\$603,386
Chowan River	194,805	\$99,139	278,013	\$147,034
Core Sound	1,937,891	\$1,984,739	2,177,932	\$2,292,876
Croatan Sound	1,140,676	\$1,377,952	1,246,743	\$1,136,058
Currituck Sound	1,869,433	\$2,123,414	1,296,427	\$1,063,717
Inland Waterway <sup>3</sup>	***	***	***	***
Inland Waterway (Brunswick)	92,027	\$115,028	178,414	\$103,067
Inland Waterway (Onslow)	181,081	\$270,244	170,101	\$242,081
Lockwood's Folly River	111,478	\$289,935	72,152	\$174,152
Masonboro Sound	199,023	\$338,862	305,626	\$385,395
Neuse River	1,585,389	\$1,411,439	2,324,185	\$1,680,262
New River	639,647	\$1,697,757	709,764	\$1,765,134
Newport River	364,855	\$590,880	388,969	\$527,280
North River/Back Sound	327,677	\$725,705	452,401	\$769,817
Ocean 0-3 mi, N of Cape Hatt	2,102,282	\$1,956,522	1,510,373	\$1,142,752
Ocean 0-3 mi, S of Cape Hatt	3,834,859	\$4,946,741	4,129,940	\$4,980,845
Ocean >3 mi, N of Cape Hatt	14,325,247	\$16,872,416	20,236,559	\$18,990,454
Ocean >3 mi, S of Cape Hatt	3,888,930	\$8,755,999	4,223,991	\$8,106,139
Ocean less than 3 miles <sup>4</sup>			***	***
Ocean more than 3 miles <sup>4</sup>				
Pamlico River	2,176,840	\$1,861,006	2,928,302	\$1,876,123
Pamlico Sound	10,879,882	\$17,663,892	7,585,561	\$9,425,298
Pasquotank River	***	***	19,446	\$7,306
Perquimans River	49,528	\$60,752	47,217	\$54,335
Pungo River	609,797	\$610,382	1,346,319	\$833,798
Roanoke River	9,169	\$4,249	36,508	\$14,835
Roanoke Sound	984,402	\$1,433,223	1,001,534	\$1,153,761
Shallotte River	70,934	\$272,163	78,726	\$276,194
Stump Sound	149,503	\$381,297	171,757	\$360,447
Topsail Sound	376,589	\$713,222	354,765	\$576,144
Unknown	0	\$0	0	\$0
White Oak River	130,367	\$222,078	146,034	\$180,670

<sup>3</sup> The "Inland Waterway" code was split into subcategories in 2006.

<sup>4</sup> The ocean codes were split into subcategories in 1994.

\*\*\* indicates confidential data; Confidential data were added into waterbodies in a similar location

**Table II.10 Commercial seafood landings (pounds and value) by waterbody (continued).**

Waterbody	2005		2004	
	Pounds	Value	Pounds	Value
Albemarle Sound	10,376,302	\$8,461,824	11,968,528	\$9,478,785
Alligator River	392,728	\$221,270	399,222	\$204,842
Back Bay (VA)	***	***	***	***
Bay River	391,827	\$314,531	466,601	\$293,657
Bogue Sound	305,342	\$431,061	372,710	\$538,653
Cape Fear River	645,089	\$646,786	667,703	\$735,586
Chowan River	376,911	\$146,167	282,905	\$75,760
Core Sound	2,282,125	\$2,218,101	3,001,105	\$2,699,007
Croatan Sound	1,233,571	\$1,493,918	1,547,653	\$1,554,046
Currituck Sound	1,008,210	\$971,035	2,229,767	\$1,772,970
Inland Waterway <sup>3</sup>	46,358	\$40,014	136,384	\$81,597
Inland Waterway (Brunswick)	177,303	\$103,498	82,176	\$87,078
Inland Waterway (Onslow)	152,927	\$334,441	190,770	\$347,274
Lockwood's Folly River	49,351	\$124,068	54,184	\$159,360
Masonboro Sound	321,115	\$419,561	256,740	\$395,729
Neuse River	2,651,546	\$2,067,996	2,820,175	\$2,092,553
New River	559,847	\$1,702,190	839,819	\$1,979,599
Newport River	441,531	\$600,744	519,249	\$725,513
North River/Back Sound	325,835	\$497,291	444,087	\$556,924
Ocean 0-3 mi, N of Cape Hatt	2,400,159	\$1,701,726	3,134,026	\$1,749,904
Ocean 0-3 mi, S of Cape Hatt	15,267,330	\$4,721,056	54,788,387	\$9,341,988
Ocean >3 mi, N of Cape Hatt	20,218,869	\$15,979,744	22,852,234	\$16,437,528
Ocean >3 mi, S of Cape Hatt	4,796,010	\$7,957,275	5,349,353	\$9,088,656
Ocean less than 3 miles <sup>4</sup>	***	***	***	***
Ocean more than 3 miles <sup>4</sup>			800	\$40
Pamlico River	3,780,325	\$2,703,958	4,245,404	\$2,622,774
Pamlico Sound	8,041,395	\$7,182,708	13,711,606	\$12,784,634
Pasquotank River	7,389	\$3,921	4,040	\$6,397
Perquimans River	28,419	\$20,964	46,764	\$30,797
Pungo River	1,207,390	\$878,146	1,466,963	\$991,319
Roanoke River	68,757	\$19,139	29,964	\$10,438
Roanoke Sound	1,253,545	\$1,722,186	1,314,851	\$1,542,612
Shallotte River	88,866	\$197,060	94,154	\$229,380
Stump Sound	191,546	\$332,629	188,823	\$351,533
Topsail Sound	380,946	\$470,573	349,445	\$453,449
Unknown	0	\$0	0	\$0
White Oak River	153,834	\$199,228	236,834	\$276,613

<sup>3</sup> The "Inland Waterway" code was split into subcategories in 2006.<sup>4</sup> The ocean codes were split into subcategories in 1994.

\*\*\* indicates confidential data; Confidential data were added into waterbodies in a similar location

**Table II.10 Commercial seafood landings (pounds and value) by waterbody (continued).**

Waterbody	2003		2002	
	Pounds	Value	Pounds	Value
Albemarle Sound	15,526,432	\$14,057,913	18,331,796	\$16,774,714
Alligator River	2,557,112	\$2,135,054	2,290,476	\$1,663,670
Back Bay (VA)	0	\$0	0	\$0
Bay River	585,136	\$463,283	531,539	\$421,617
Bogue Sound	563,219	\$759,086	415,061	\$562,475
Cape Fear River	678,973	\$991,958	850,752	\$1,097,499
Chowan River	365,153	\$107,848	522,292	\$152,248
Core Sound	3,752,490	\$3,749,556	3,797,000	\$3,271,306
Croatan Sound	1,382,853	\$1,122,777	1,672,407	\$1,369,485
Currituck Sound	2,546,110	\$2,786,796	2,870,616	\$3,163,759
Inland Waterway <sup>3</sup>	251,218	\$246,293	465,633	\$539,780
Inland Waterway (Brunswick)	66,054	\$79,496	2,950	\$8,717
Inland Waterway (Onslow)	201,611	\$335,066	24,064	\$65,086
Lockwood's Folly River	82,637	\$179,738	47,463	\$162,604
Masonboro Sound	281,947	\$433,689	253,767	\$372,700
Neuse River	2,589,531	\$2,239,599	2,431,813	\$2,108,594
New River	947,215	\$2,237,245	1,176,832	\$2,542,409
Newport River	514,305	\$717,786	691,945	\$861,309
North River/Back Sound	283,176	\$425,255	265,622	\$354,453
Ocean 0-3 mi, N of Cape Hatt	3,066,012	\$1,702,525	4,730,797	\$2,775,323
Ocean 0-3 mi, S of Cape Hatt	51,679,178	\$8,648,023	71,813,882	\$9,854,924
Ocean >3 mi, N of Cape Hatt	20,485,865	\$12,165,274	17,011,029	\$12,123,569
Ocean >3 mi, S of Cape Hatt	5,696,322	\$8,079,943	6,011,076	\$7,136,461
Ocean less than 3 miles <sup>4</sup>	9,088	\$5,367	***	***
Ocean more than 3 miles <sup>4</sup>	0	\$0	0	\$0
Pamlico River	3,942,953	\$3,218,851	3,537,443	\$2,882,204
Pamlico Sound	16,222,334	\$14,577,561	15,752,223	\$19,271,333
Pasquotank River	19,696	\$20,864	78,558	\$71,586
Perquimans River	93,443	\$62,440	71,694	\$57,341
Pungo River	1,556,236	\$1,351,676	1,581,145	\$1,224,411
Roanoke River	***	***	36,472	\$7,567
Roanoke Sound	2,566,207	\$2,733,148	2,010,398	\$2,287,733
Shallotte River	86,452	\$268,104	88,031	\$260,181
Stump Sound	199,350	\$313,749	201,655	\$372,673
Topsail Sound	327,987	\$491,502	224,594	\$437,126
Unknown	0	\$0	0	\$0
White Oak River	289,034	\$403,147	381,352	\$491,481

<sup>3</sup> The "Inland Waterway" code was split into subcategories in 2006.

<sup>4</sup> The ocean codes were split into subcategories in 1994.

\*\*\* indicates confidential data; Confidential data were added into waterbodies in a similar location

**Table II.10 Commercial seafood landings (pounds and value) by waterbody (continued).**

Waterbody	2001		2000	
	Pounds	Value	Pounds	Value
Albemarle Sound	12,774,873	\$13,357,546	15,526,073	\$15,314,006
Alligator River	1,078,472	\$937,893	1,654,134	\$1,422,611
Back Bay (VA)	0	\$0	0	\$0
Bay River	618,357	\$558,340	1,307,052	\$1,157,302
Bogue Sound	536,963	\$676,811	639,109	\$807,823
Cape Fear River	680,259	\$816,647	728,472	\$785,207
Chowan River	657,997	\$183,890	802,679	\$235,215
Core Sound	4,284,823	\$3,964,640	4,356,667	\$3,957,937
Croatan Sound	1,587,120	\$1,696,795	1,372,071	\$1,391,640
Currituck Sound	1,658,571	\$1,606,122	2,122,696	\$2,112,071
Inland Waterway <sup>3</sup>	604,043	\$806,774	687,131	\$902,983
Inland Waterway (Brunswick)				
Inland Waterway (Onslow)				
Lockwood's Folly River	76,107	\$280,474	47,924	\$225,923
Masonboro Sound	268,930	\$484,033	249,225	\$421,300
Neuse River	2,120,993	\$1,964,608	2,931,481	\$2,812,592
New River	987,969	\$2,115,963	1,411,497	\$3,473,165
Newport River	571,769	\$1,073,764	615,141	\$935,662
North River/Back Sound	154,631	\$299,493	276,180	\$458,198
Ocean 0-3 mi, N of Cape Hatt	14,043,109	\$2,903,581	6,111,924	\$3,346,028
Ocean 0-3 mi, S of Cape Hatt	50,272,953	\$8,415,917	59,477,107	\$9,034,777
Ocean >3 mi, N of Cape Hatt	15,724,074	\$11,414,136	17,091,931	\$12,043,215
Ocean >3 mi, S of Cape Hatt	5,767,386	\$7,576,956	7,159,261	\$8,737,703
Ocean less than 3 miles <sup>4</sup>	***	***	16,994	\$10,882
Ocean more than 3 miles <sup>4</sup>	0	\$0	0	\$0
Pamlico River	2,566,846	\$2,423,558	4,216,761	\$3,622,093
Pamlico Sound	15,459,451	\$18,246,690	20,589,444	\$29,240,924
Pasquotank River	114,918	\$121,785	36,631	\$32,193
Perquimans River	47,189	\$37,000	36,640	\$25,332
Pungo River	1,029,743	\$986,481	2,335,241	\$2,063,842
Roanoke River	58,335	\$15,052	49,701	\$14,850
Roanoke Sound	2,417,605	\$3,017,144	1,322,093	\$1,928,152
Shallotte River	132,234	\$458,901	89,235	\$369,459
Stump Sound	196,396	\$455,131	208,599	\$351,605
Topsail Sound	317,319	\$607,285	307,349	\$640,858
Unknown	0	\$0	174,249	\$52,214
White Oak River	349,988	\$636,433	269,407	\$387,048

<sup>3</sup> The "Inland Waterway" code was split into subcategories in 2006.<sup>4</sup> The ocean codes were split into subcategories in 1994.

\*\*\* indicates confidential data; Confidential data were added into waterbodies in a similar location

**Table II.10 Commercial seafood landings (pounds and value) by waterbody (continued).**

Waterbody	1999		1998	
	Pounds	Value	Pounds	Value
Albemarle Sound	14,898,025	\$11,070,002	14,649,584	\$12,711,358
Alligator River	1,387,040	\$919,944	1,482,820	\$1,067,348
Back Bay (VA)				
Bay River	1,691,651	\$1,180,419	3,213,803	\$2,226,545
Bogue Sound	428,981	\$599,088	495,801	\$639,523
Cape Fear River	745,639	\$686,067	802,484	\$783,534
Chowan River	895,224	\$322,352	871,549	\$285,650
Core Sound	5,138,589	\$4,524,483	6,436,150	\$4,765,799
Croatan Sound	2,489,096	\$1,793,268	3,247,855	\$2,431,922
Currituck Sound	2,042,858	\$1,420,295	2,602,684	\$2,230,285
Inland Waterway <sup>3</sup>	512,513	\$566,955	500,785	\$528,708
Inland Waterway (Brunswick)				
Inland Waterway (Onslow)				
Lockwood's Folly River	29,494	\$116,630	44,348	\$152,850
Masonboro Sound	214,652	\$346,269	286,934	\$445,867
Neuse River	4,919,424	\$3,857,118	4,607,940	\$3,629,866
New River	992,305	\$2,119,669	1,047,715	\$2,605,163
Newport River	831,463	\$1,212,274	671,065	\$986,170
North River/Back Sound	253,690	\$400,842	313,268	\$394,104
Ocean 0-3 mi, N of Cape Hatt	6,993,219	\$3,498,628	7,998,803	\$3,190,892
Ocean 0-3 mi, S of Cape Hatt	7,288,770	\$8,730,612	20,335,858	\$7,212,917
Ocean >3 mi, N of Cape Hatt	13,748,558	\$9,061,129	10,120,862	\$6,707,721
Ocean >3 mi, S of Cape Hatt	6,411,322	\$7,699,585	8,792,612	\$8,730,710
Ocean less than 3 miles <sup>4</sup>	40,758,873	\$2,951,627	49,605,030	\$5,124,988
Ocean more than 3 miles <sup>4</sup>	792,853	\$818,922	2,077,492	\$2,237,926
Pamlico River	8,070,567	\$5,142,271	7,115,199	\$5,368,222
Pamlico Sound	27,207,712	\$25,693,000	28,582,776	\$21,652,714
Pasquotank River	99,852	\$88,416	91,364	\$51,827
Perquimans River	32,603	\$24,390	49,050	\$27,218
Pungo River	2,207,002	\$1,420,929	1,757,662	\$1,372,552
Roanoke River	13,731	\$4,091	76,268	\$15,160
Roanoke Sound	1,650,607	\$1,724,690	1,445,844	\$1,854,894
Shallotte River	73,698	\$292,726	85,187	\$347,208
Stump Sound	255,304	\$432,380	252,811	\$419,497
Topsail Sound	369,453	\$553,626	313,708	\$498,567
Unknown	0	\$0	4,654	\$3,494
White Oak River	296,281	\$406,918	250,593	\$317,336

<sup>3</sup> The "Inland Waterway" code was split into subcategories in 2006.

<sup>4</sup> The ocean codes were split into subcategories in 1994.



**Table II.10 Commercial seafood landings (pounds and value) by waterbody (continued).**

Waterbody	1997		1996	
	Pounds	Value	Pounds	Value
Albemarle Sound	10,429,327	\$8,883,162	22,400,870	\$15,435,358
Alligator River	744,434	\$457,985	2,368,629	\$1,449,737
Back Bay (VA)	0	\$0	0	\$0
Bay River	4,114,309	\$2,647,539	4,033,627	\$2,380,859
Bogue Sound	481,734	\$655,934	528,428	\$598,829
Cape Fear River	824,878	\$900,007	790,624	\$912,395
Chowan River	696,703	\$229,422	786,239	\$184,489
Core Sound	7,015,344	\$5,694,046	5,295,615	\$5,625,090
Croatan Sound	2,174,611	\$2,185,260	3,384,699	\$2,398,638
Currituck Sound	2,389,693	\$1,907,186	2,807,397	\$2,030,387
Inland Waterway <sup>3</sup>	565,185	\$722,484	672,206	\$741,058
Inland Waterway (Brunswick)				
Inland Waterway (Onslow)				
Lockwood's Folly River	84,424	\$322,580	91,424	\$312,909
Masonboro Sound	230,861	\$416,274	230,018	\$381,637
Neuse River	5,244,809	\$3,995,716	5,951,893	\$4,243,256
New River	945,059	\$2,468,455	957,349	\$2,058,594
Newport River	797,742	\$1,331,681	592,383	\$1,018,084
North River/Back Sound	208,761	\$418,286	167,165	\$379,806
Ocean 0-3 mi, N of Cape Hatt	6,878,600	\$2,418,546	4,335,565	\$1,837,449
Ocean 0-3 mi, S of Cape Hatt	46,647,325	\$9,250,257	12,619,740	\$6,269,170
Ocean >3 mi, N of Cape Hatt	11,864,692	\$6,783,544	12,419,004	\$8,202,934
Ocean >3 mi, S of Cape Hatt	7,372,884	\$7,155,608	4,711,932	\$5,126,162
Ocean less than 3 miles <sup>4</sup>	71,094,261	\$8,154,167	62,075,463	\$8,246,271
Ocean more than 3 miles <sup>4</sup>	5,932,535	\$4,170,022	10,403,786	\$7,304,523
Pamlico River	8,306,215	\$5,432,996	8,609,331	\$5,897,194
Pamlico Sound	28,416,228	\$26,888,877	20,089,535	\$17,910,154
Pasquotank River	79,593	\$52,262	160,994	\$125,649
Perquimans River	46,697	\$30,299	63,983	\$30,649
Pungo River	2,615,848	\$1,754,997	2,319,609	\$1,654,359
Roanoke River	85,827	\$26,060	77,762	\$17,404
Roanoke Sound	1,490,143	\$2,001,626	1,423,877	\$1,291,891
Shallotte River	120,255	\$520,645	105,543	\$437,139
Stump Sound	247,162	\$412,984	207,517	\$318,517
Topsail Sound	240,912	\$396,923	235,307	\$393,093
Unknown	19,336	\$14,631	6,919	\$5,859
White Oak River	158,942	\$287,656	198,175	\$311,643

<sup>3</sup> The "Inland Waterway" code was split into subcategories in 2006.<sup>4</sup> The ocean codes were split into subcategories in 1994.

**Table II.10 Commercial seafood landings (pounds and value) by waterbody (continued).**

Waterbody	1995		1994	
	Pounds	Value	Pounds	Value
Albemarle Sound	17,131,837	\$15,052,494	14,000,598	\$9,263,459
Alligator River	1,612,811	\$1,298,941	1,479,920	\$767,862
Back Bay (VA)	0	\$0	0	\$0
Bay River	1,952,898	\$1,391,748	2,256,348	\$1,224,308
Bogue Sound	651,335	\$804,257	537,109	\$549,053
Cape Fear River	956,371	\$1,123,075	1,086,370	\$1,105,180
Chowan River	673,015	\$175,014	1,021,070	\$213,181
Core Sound	7,002,165	\$6,388,012	9,675,334	\$5,754,288
Croatan Sound	2,420,850	\$2,378,976	2,462,118	\$1,988,676
Currituck Sound	3,712,965	\$2,669,600	2,568,874	\$1,381,917
Inland Waterway <sup>3</sup>	845,150	\$1,068,407	640,429	\$679,873
Inland Waterway (Brunswick)				
Inland Waterway (Onslow)				
Lockwood's Folly River	115,166	\$333,708	75,003	\$215,670
Masonboro Sound	323,968	\$463,971	270,376	\$319,579
Neuse River	3,334,308	\$2,897,225	4,194,582	\$2,829,539
New River	1,155,551	\$2,043,871	758,165	\$1,326,327
Newport River	709,401	\$1,054,269	662,247	\$828,998
North River/Back Sound	368,609	\$806,191	326,588	\$573,770
Ocean 0-3 mi, N of Cape Hatt	1,180,174	\$856,325	***	***
Ocean 0-3 mi, S of Cape Hatt	1,376,398	\$1,423,197	11,443	\$3,851
Ocean >3 mi, N of Cape Hatt	2,324,224	\$2,797,887	***	***
Ocean >3 mi, S of Cape Hatt	157,470	\$196,288	4,553	\$4,774
Ocean less than 3 miles <sup>4</sup>	75,236,677	\$11,514,703	88,255,874	\$10,405,481
Ocean more than 3 miles <sup>4</sup>	24,847,326	\$22,173,218	25,994,476	\$19,857,565
Pamlico River	6,155,195	\$4,968,694	8,091,184	\$4,763,993
Pamlico Sound	18,383,712	\$21,748,827	25,967,147	\$24,221,386
Pasquotank River	220,100	\$176,968	303,570	\$164,161
Perquimans River	87,623	\$61,613	108,420	\$63,936
Pungo River	561,842	\$425,999	0	\$0
Roanoke River	30,181	\$5,316	71,596	\$17,630
Roanoke Sound	1,234,279	\$1,272,252	1,158,033	\$1,198,180
Shallotte River	94,554	\$376,900	117,408	\$408,238
Stump Sound	251,563	\$332,458	156,769	\$184,319
Topsail Sound	335,431	\$558,093	283,666	\$372,569
Unknown	63,066	\$131,541	92,349	\$164,052
White Oak River	258,911	\$397,911	258,382	\$379,794

<sup>3</sup> The "Inland Waterway" code was split into subcategories in 2006.

<sup>4</sup> The ocean codes were split into subcategories in 1994.

\*\*\* indicates confidential data; Confidential data were added into waterbodies in a similar location

**Table II.11 Annual trips and landings by major finfish fisheries.**

Fishery	2019		2018		2017	
	Trips	Pounds	Trips	Pounds	Trips	Pounds
Estuarine Gillnet	19,414	4,824,875	20,029	4,274,318	24,935	4,935,657
Flounder Pound Net	909	495,679	1,566	682,802	1,713	884,515
Long Haul Seine	96	133,981	39	13,690	66	26,291
Ocean Gillnet	3,841	5,315,838	3,536	5,430,375	4,208	5,175,463
Ocean Trawl	189	2,491,667	218	2,135,443	213	2,349,117
Sciaenid Pound Net	265	110,949	324	78,088	465	136,441
Others	78,671	39,610,937	77,857	33,152,505	97,916	40,888,262

Fishery	2016		2015		2014	
	Trips	Pounds	Trips	Pounds	Trips	Pounds
Estuarine Gillnet	20,303	3,630,257	20,765	4,259,995	24,331	4,877,425
Flounder Pound Net	1,234	491,411	1,498	766,551	1,420	973,476
Long Haul Seine	85	28,884	45	68,879	202	235,066
Ocean Gillnet	4,515	7,350,074	4,558	8,969,311	5,300	11,733,084
Ocean Trawl	280	2,727,750	281	3,698,823	284	4,809,914
Sciaenid Pound Net	376	135,022	345	155,013	354	202,070
Others	109,403	45,613,680	114,443	48,028,861	113,127	39,144,378

Fishery	2013		2012		2011	
	Trips	Pounds	Trips	Pounds	Trips	Pounds
Estuarine Gillnet	32,785	5,687,001	27,884	5,310,582	25,450	5,643,223
Flounder Pound Net	1,691	1,089,370	1,194	634,923	1,263	588,840
Long Haul Seine	291	417,871	177	426,639	369	454,218
Ocean Gillnet	4,581	7,684,838	5,087	8,662,547	5,372	10,884,141
Ocean Trawl	74	1,007,720	121	1,470,833	483	7,033,232
Sciaenid Pound Net	440	260,037	549	348,651	349	199,851
Others	106,039	34,050,397	106,143	39,836,760	106,352	42,698,509

Fishery	2010		2009		2008	
	Trips	Pounds	Trips	Pounds	Trips	Pounds
Estuarine Gillnet	30,099	6,433,348	36,172	6,444,919	36,516	6,121,269
Flounder Pound Net	1,279	644,299	1,311	669,733	1,226	761,431
Long Haul Seine	372	677,346	380	668,311	381	659,388
Ocean Gillnet	4,599	10,407,686	4,714	8,213,017	4,515	6,183,699
Ocean Trawl	618	8,337,269	560	9,368,296	486	7,195,588
Sciaenid Pound Net	373	193,749	354	347,339	236	206,347
Others	118,872	45,308,164	118,267	43,251,709	109,198	50,072,506

Fishery	2007		2006		2005	
	Trips	Pounds	Trips	Pounds	Trips	Pounds
Estuarine Gillnet	36,173	5,645,861	35,629	5,822,313	34,668	6,640,890
Flounder Pound Net	1,329	550,171	1,142	644,654	1,242	506,038
Long Haul Seine	434	843,788	538	1,029,630	452	1,000,726
Ocean Gillnet	5,925	6,875,998	4,485	7,615,784	5,190	9,009,831
Ocean Trawl	516	8,528,281	569	12,393,971	633	12,964,195
Sciaenid Pound Net	216	161,710	207	155,457	163	185,734
Others	118,808	40,269,172	112,244	41,081,538	119,201	49,321,497

**Table II.11 Annual trips and landings by major finfish fisheries (continued). Footnote:**

Fishery	2004		2003		2002	
	Trips	Pounds	Trips	Pounds	Trips	Pounds
Estuarine Gillnet	35,347	6,365,281	39,087	7,417,366	41,057	7,866,073
Flounder Pound Net	1,100	702,998	1,003	564,645	1,633	1,690,815
Long Haul Seine	481	1,374,669	476	1,304,533	437	1,203,683
Ocean Gillnet	6,187	11,088,353	5,618	10,002,608	5,861	9,940,029
Ocean Trawl	780	14,840,682	691	14,912,390	859	11,129,830
Sciaenid Pound Net	243	107,917	208	84,270	310	224,628
Others	150,800	99,627,403	160,730	105,137,695	174,389	128,119,247

Fishery	2001		2000		1999	
	Trips	Pounds	Trips	Pounds	Trips	Pounds
Estuarine Gillnet	45,053	8,169,125	48,119	8,077,455	45,689	7,610,889
Flounder Pound Net	1,697	1,505,528	1,454	1,013,414	1,340	859,698
Long Haul Seine	435	1,812,459	438	1,562,250	558	1,244,552
Ocean Gillnet	7,066	13,291,425	6,493	14,570,613	7,364	14,195,316
Ocean Trawl	771	10,470,758	628	10,705,093	706	10,547,906
Sciaenid Pound Net	303	248,003	332	271,397	617	629,585
Others	200,022	101,667,992	195,260	118,019,877	196,653	118,653,097

Fishery	1998		1997		1996	
	Trips	Pounds	Trips	Pounds	Trips	Pounds
Estuarine Gillnet	44,555	8,213,434	50,824	7,880,518	45,579	6,598,685
Flounder Pound Net	1,942	1,372,299	2,367	1,503,017	2,614	1,790,411
Long Haul Seine	639	1,869,925	749	2,527,577	998	2,112,554
Ocean Gillnet	8,234	17,581,074	9,295	19,396,728	8,697	25,445,363
Ocean Trawl	908	9,593,434	680	11,227,005	636	11,204,071
Sciaenid Pound Net	637	770,390	778	705,610	714	458,391
Others	216,074	140,830,003	218,165	185,324,876	202,724	143,590,030

Fishery	1995		1994	
	Trips	Pounds	Trips	Pounds
Estuarine Gillnet	49,757	7,530,802	42,402	6,813,142
Flounder Pound Net	2,580	1,787,071	3,269	2,444,346
Long Haul Seine	978	2,261,860	938	2,059,212
Ocean Gillnet	8,512	18,660,602	7,743	16,598,338
Ocean Trawl	733	11,105,346	706	9,899,385
Sciaenid Pound Net	705	583,900	438	389,494
Others	222,844	133,835,548	218,698	154,784,509

Fisheries were defined as the following:

- 1) Estuarine Gillnet = All gillnet landings from estuarine (non-ocean) waters
- 2) Flounder Pound Net = Landings from pound net gears in the months of October – December in Beaufort, Carteret, Dare, Hyde, and Tyrrell counties and landings from pound net gears in September from Beaufort, Carteret, Hyde, and Tyrrell counties
- 3) Long Haul Seine = Landings from haul seines and swipe nets in estuarine waters
- 4) Ocean Gillnet = Landings from all gillnets in the ocean
- 5) Ocean Trawl = Landings from flounder trawls and flynets in the ocean from January – May and October – December
- 6) Sciaenid Pound Net = Landings in pound net gear from May – August in Dare and Hyde counties and landings from pound net gear in September in Dare County
- 7) Others = Includes all other gears

**Table II.12 Commercial seafood landings by gear.**

Gear	2019		2018	
	Pounds	Value	Pounds	Value
Beach Seine	56,386	\$51,144	25,711	\$24,499
By Hand	498,101	\$3,332,471	643,433	\$4,000,543
Cast Net	103,907	\$96,979	94,441	\$82,363
Channel Net	42,289	\$77,068	120,068	\$183,309
Clam Dredge	8,513	\$106,764	10,423	\$111,814
Clam Trawl Kicking	414	\$3,877	398	\$3,066
Crab Dredge	0	\$0	0	\$0
Crab Pot	22,450,566	\$22,754,034	16,592,577	\$17,817,831
Crab Trawl	121,471	\$114,490	39,183	\$43,000
Eel Pot	7,845	\$2,942	16,539	\$26,674
Fish Pot	118,650	\$353,123	182,937	\$480,180
Flounder Trawl	2,619,016	\$8,234,946	2,184,147	\$7,988,145
Flynet	62,374	\$77,322	40,460	\$45,714
Fyke Net	340,844	\$128,413	317,892	\$122,505
Gigs	108,493	\$393,877	104,014	\$406,173
Gill Net (anchored)	7,585,131	\$7,217,753	7,955,103	\$7,589,088
Gill Net (drift)	1,037,066	\$1,139,333	506,284	\$558,119
Gill Net (runaround)	1,518,515	\$1,404,790	1,243,305	\$1,151,562
Haul Seine	133,981	\$167,587	13,901	\$17,179
Longline	1,593,501	\$4,125,185	1,641,474	\$4,486,112
Other	581,842	\$3,331,908	176,513	\$1,187,158
Oyster Dredge	8,768	\$71,244	14,669	\$123,678
Peeler Pot	495,505	\$1,852,077	455,803	\$1,895,284
Peeler Trawl <sup>5</sup>	339	\$901	939	\$2,191
Pound Net	1,319,759	\$1,985,255	1,470,529	\$2,506,950
Purse Seine	0	\$0	0	\$0
Rake	49,432	\$428,065	100,456	\$783,553
Rod-n-Reel	1,226,424	\$4,106,201	1,110,508	\$3,449,986
Scallop Dredge (bay)	0	\$0	0	\$0
Shrimp Trawl	9,338,343	\$21,560,762	9,403,900	\$19,463,592
Skimmer Trawl	255,420	\$422,191	277,552	\$495,260
Tongs, Hand	72,074	\$611,234	57,680	\$474,348
Trolling	1,103,135	\$2,348,652	795,232	\$2,005,579
Trolling, Greenstick <sup>6</sup>	42,038	\$115,362	126,746	\$362,239
Trotline	83,781	\$16,885	44,401	\$11,133
Unknown	0	\$0	0	\$0

<sup>5</sup>“Peeler Trawl” gearcode was developed in 2010.

<sup>6</sup>“Trolling, Greenstick” gearcode was developed in 2013.

**Table II.12 Commercial seafood landings by gear (continued).**

Gear	2017		2016	
	Pounds	Value	Pounds	Value
Beach Seine	58,973	\$49,480	19,955	\$20,320
By Hand	811,753	\$5,211,926	580,448	\$3,410,049
Cast Net	97,085	\$68,827	106,663	\$60,536
Channel Net	147,305	\$239,931	156,964	\$230,958
Clam Dredge	11,198	\$122,614	17,376	\$155,743
Clam Trawl Kicking	1,428	\$9,901	3,104	\$19,640
Crab Dredge	0	\$0	2,160	\$1,648
Crab Pot	18,170,586	\$18,259,177	24,855,080	\$21,601,237
Crab Trawl	182,417	\$187,746	260,891	\$263,724
Eel Pot	24,744	\$14,000	39,464	\$87,165
Fish Pot	204,227	\$427,885	135,963	\$262,101
Flounder Trawl	2,261,963	\$7,681,131	2,535,873	\$9,096,175
Flynet	131,104	\$130,470	199,820	\$193,838
Fyke Net	442,179	\$181,449	392,411	\$152,000
Gigs	162,574	\$596,930	148,586	\$544,574
Gill Net (anchored)	8,438,770	\$9,257,123	9,995,389	\$8,680,162
Gill Net (drift)	274,989	\$378,767	64,283	\$81,473
Gill Net (runaround)	1,397,362	\$1,445,007	920,659	\$936,115
Haul Seine	26,609	\$38,887	35,926	\$49,269
Longline	2,183,285	\$5,404,330	1,973,349	\$4,975,314
Other	168,922	\$1,147,104	238,003	\$2,227,018
Oyster Dredge	67,629	\$587,520	124,866	\$1,011,456
Peeler Pot	1,019,802	\$3,879,390	505,085	\$2,445,436
Peeler Trawl <sup>5</sup>	797	\$1,693	1,323	\$3,928
Pound Net	1,513,779	\$3,486,148	1,199,646	\$2,213,739
Purse Seine	0	\$0	0	\$0
Rake	182,678	\$1,292,249	225,387	\$1,576,323
Rod-n-Reel	1,084,381	\$3,340,012	1,138,682	\$3,380,719
Scallop Dredge (bay)	0	\$0	0	\$0
Shrimp Trawl	13,390,858	\$28,606,820	12,533,847	\$27,247,747
Skimmer Trawl	619,179	\$1,069,427	740,185	\$1,027,988
Tongs, Hand	74,543	\$635,569	69,255	\$546,037
Trolling	1,074,322	\$2,481,941	670,023	\$1,480,325
Trolling, Greenstick <sup>6</sup>	138,510	\$351,489	63,011	\$133,961
Trotline	31,796	\$8,768	23,401	\$7,035
Unknown	0	\$0	0	\$0

<sup>5</sup>“Peeler Trawl” gearcode was developed in 2010.

<sup>6</sup>“Trolling, Greenstick” gearcode was developed in 2013.

**Table II.12 Commercial seafood landings by gear (continued).**

Gear	2015		2014	
	Pounds	Value	Pounds	Value
Beach Seine	35,267	\$22,754	160,310	\$100,442
By Hand	457,872	\$3,503,052	443,699	\$2,620,064
Cast Net	142,629	\$150,785	129,922	\$81,559
Channel Net	232,850	\$285,627	166,774	\$296,853
Clam Dredge	24,365	\$274,401	34,712	\$238,178
Clam Trawl Kicking	6,118	\$61,582	8,253	\$49,570
Crab Dredge	1,382	\$1,217	226	\$140
Crab Pot	31,101,127	\$30,438,526	25,534,608	\$31,254,009
Crab Trawl	261,577	\$300,404	81,436	\$95,592
Eel Pot	56,068	\$138,568	57,419	\$154,261
Fish Pot	203,699	\$401,811	243,571	\$513,617
Flounder Trawl	3,543,173	\$10,047,329	3,558,212	\$9,016,925
Flynet	166,025	\$109,911	1,264,330	\$744,940
Fyke Net	424,941	\$174,843	272,056	\$140,578
Gigs	148,790	\$445,372	152,072	\$443,232
Gill Net (anchored)	12,008,037	\$8,065,726	15,075,269	\$9,438,932
Gill Net (drift)	164,882	\$205,618	91,968	\$89,237
Gill Net (runaround)	1,056,387	\$811,334	1,443,271	\$1,132,961
Haul Seine	68,879	\$61,088	237,688	\$160,393
Longline	2,017,312	\$4,715,705	2,864,706	\$6,706,582
Other	236,104	\$2,328,717	341,943	\$1,360,316
Oyster Dredge	206,922	\$1,527,431	345,743	\$2,270,283
Peeler Pot	832,749	\$3,308,081	638,860	\$2,740,746
Peeler Trawl <sup>5</sup>	1,580	\$4,720	1,849	\$5,720
Pound Net	1,470,617	\$2,683,086	1,638,824	\$2,977,665
Purse Seine	0	\$0	0	\$0
Rake	303,690	\$3,006,804	281,063	\$1,824,269
Rod-n-Reel	965,863	\$2,878,940	1,215,779	\$3,382,315
Scallop Dredge (bay)	0	\$0	0	\$0
Shrimp Trawl	8,587,155	\$16,216,651	4,610,173	\$13,815,472
Skimmer Trawl	448,920	\$555,586	148,650	\$256,042
Tongs, Hand	80,080	\$703,245	89,346	\$557,250
Trolling	648,816	\$1,204,507	835,460	\$1,640,351
Trolling, Greenstick <sup>6</sup>	33,615	\$85,747	117	\$227
Trotline	9,940	\$3,226	7,105	\$1,556
Unknown	0	\$0	0	\$0

<sup>5</sup>“Peeler Trawl” gearcode was developed in 2010.

<sup>6</sup>“Trolling, Greenstick” gearcode was developed in 2013.

**Table II.12 Commercial seafood landings by gear (continued).**

Gear	2013		2012	
	Pounds	Value	Pounds	Value
Beach Seine	117,550	\$129,659	102,339	\$45,634
By Hand	376,220	\$2,115,514	325,646	\$1,820,674
Cast Net	108,896	\$71,262	118,693	\$63,580
Channel Net	338,507	\$648,790	254,838	\$435,937
Clam Dredge	30,262	\$215,437	100,802	\$306,982
Clam Trawl Kicking	12,416	\$75,948	13,976	\$79,580
Crab Dredge	27	\$174	2,335	\$1,854
Crab Pot	21,783,620	\$28,075,766	26,351,721	\$21,550,133
Crab Trawl	68,562	\$76,266	7,867	\$6,558
Eel Pot	31,062	\$81,529	56,335	\$140,547
Fish Pot	237,260	\$522,859	229,629	\$505,606
Flounder Trawl	1,002,005	\$1,771,043	1,147,818	\$3,035,306
Flynet	5,797	\$3,324	323,015	\$186,578
Fyke Net	295,417	\$113,824	194,326	\$84,126
Gigs	141,757	\$357,332	175,248	\$423,579
Gill Net (anchored)	12,083,847	\$10,335,085	12,284,942	\$9,644,112
Gill Net (drift)	63,522	\$83,713	221,458	\$257,624
Gill Net (runaround)	1,224,470	\$1,322,201	1,466,729	\$1,010,167
Haul Seine	419,557	\$339,734	426,639	\$373,816
Longline	2,543,852	\$6,414,836	2,676,660	\$7,600,518
Other	90,195	\$563,156	96,124	\$654,188
Oyster Dredge	233,223	\$1,385,311	122,986	\$708,889
Peeler Pot	397,722	\$1,964,837	483,677	\$1,429,159
Peeler Trawl <sup>5</sup>	1,813	\$6,089	2,466	\$5,927
Pound Net	1,687,107	\$3,097,918	1,344,614	\$2,152,974
Purse Seine	0	\$0	0	\$0
Rake	210,189	\$1,362,652	169,454	\$1,074,502
Rod-n-Reel	1,115,852	\$3,134,644	1,243,874	\$3,748,615
Scallop Dredge (bay)	2	\$13	27	\$161
Shrimp Trawl	4,455,700	\$12,001,423	5,707,327	\$12,525,239
Skimmer Trawl	345,736	\$586,654	313,123	\$494,921
Tongs, Hand	97,834	\$587,088	129,220	\$745,936
Trolling	668,020	\$1,638,829	589,856	\$1,456,103
Trolling, Greenstick <sup>6</sup>	3,382	\$18,712	-	-
Trotline	5,853	\$2,057	7,172	\$1,565
Unknown	0	\$0	0	\$0

<sup>5</sup>“Peeler Trawl” gearcode was developed in 2010.

<sup>6</sup>“Trolling, Greenstick” gearcode was developed in 2013.

\*\*\* indicates confidential data; Confidential data was added to “Other” when applicable.



**Table II.12 Commercial seafood landings by gear (continued).**

Gear	2011		2010	
	Pounds	Value	Pounds	Value
Beach Seine	94,092	\$87,097	140,871	\$83,805
By Hand	331,453	\$1,874,104	344,380	\$1,925,546
Cast Net	61,481	\$42,576	105,056	\$43,524
Channel Net	100,491	\$112,545	133,336	\$191,230
Clam Dredge	32,949	\$229,998	56,369	\$428,669
Clam Trawl Kicking	23,754	\$138,402	39,669	\$275,934
Crab Dredge	6,880	\$4,415	52,876	\$46,381
Crab Pot	29,191,454	\$19,162,907	29,824,221	\$24,633,067
Crab Trawl	252,643	\$148,144	305,052	\$258,805
Eel Pot	61,450	\$122,900	121,275	\$348,627
Fish Pot	197,786	\$383,779	322,834	\$699,308
Flounder Trawl	3,380,756	\$6,611,863	3,732,459	\$7,660,133
Flynet	4,751,005	\$1,051,001	5,686,827	\$2,330,626
Fyke Net	141,924	\$57,202	101,016	\$61,773
Gigs	127,188	\$273,356	140,491	\$282,151
Gill Net (anchored)	15,263,221	\$10,193,879	15,076,607	\$9,964,743
Gill Net (drift)	39,534	\$33,269	53,794	\$48,707
Gill Net (runaround)	1,224,608	\$848,270	1,710,632	\$1,001,188
Haul Seine	454,218	\$305,521	677,346	\$428,989
Longline	2,151,569	\$5,429,925	1,945,803	\$4,102,994
Other	109,459	\$931,161	206,649	\$1,301,256
Oyster Dredge	484,844	\$2,563,415	749,264	\$3,568,418
Peeler Pot	673,289	\$2,088,618	506,454	\$1,629,569
Peeler Trawl <sup>5</sup>	2,772	\$4,757	2,746	\$5,846
Pound Net	1,167,914	\$1,445,732	1,206,824	\$1,674,891
Purse Seine	0	\$0	475,700	\$40,305
Rake	142,174	\$901,816	142,060	\$968,243
Rod-n-Reel	1,227,353	\$3,279,275	1,558,019	\$3,688,659
Scallop Dredge (bay)	0	\$0	0	\$0
Shrimp Trawl	5,031,735	\$10,726,044	5,661,456	\$10,253,114
Skimmer Trawl	56,481	\$94,050	285,498	\$384,621
Tongs, Hand	136,037	\$763,505	106,097	\$553,766
Trolling	580,016	\$1,274,027	529,636	\$981,755
Trolling, Greenstick <sup>6</sup>	-	-	-	-
Trotline	1,484	\$456	545	\$89
Unknown	0	\$0	0	\$0

<sup>5</sup>“Peeler Trawl” gearcode was developed in 2010.

<sup>6</sup>“Trolling, Greenstick” gearcode was developed in 2013.

**Table II.12 Commercial seafood landings by gear (continued).**

Gear	2009		2008	
	Pounds	Value	Pounds	Value
Beach Seine	123,082	\$70,115	200,071	\$245,056
By Hand	314,052	\$1,597,400	345,428	\$1,725,901
Cast Net	114,429	\$82,607	77,286	\$38,875
Channel Net	185,546	\$211,125	261,531	\$342,646
Clam Dredge	38,194	\$212,937	50,403	\$299,491
Clam Trawl Kicking	43,780	\$233,481	32,750	\$189,084
Crab Dredge	8,013	\$7,222	0	\$0
Crab Pot	28,511,807	\$25,695,758	31,045,109	\$25,622,291
Crab Trawl	991,719	\$597,595	1,605,273	\$880,324
Eel Pot	64,626	\$152,517	22,846	\$51,404
Fish Pot	463,024	\$875,184	331,433	\$661,319
Flounder Trawl	3,449,936	\$6,155,422	3,117,958	\$6,068,281
Flynet	5,918,660	\$2,443,095	4,150,040	\$2,046,690
Fyke Net	145,562	\$71,989	124,617	\$72,475
Gigs	96,848	\$170,850	97,565	\$190,092
Gill Net (anchored)	13,116,741	\$9,735,760	10,824,941	\$9,829,327
Gill Net (drift)	13,162	\$12,913	34,362	\$36,457
Gill Net (runaround)	1,528,032	\$816,572	1,445,665	\$714,250
Haul Seine	668,311	\$399,248	659,388	\$413,007
Longline	2,088,631	\$3,933,007	1,753,621	\$3,894,989
Other	417,509	\$2,413,514	199,097	\$1,068,252
Oyster Dredge	297,748	\$1,378,078	157,150	\$686,540
Peeler Pot	283,644	\$1,169,830	309,151	\$1,079,451
Peeler Trawl <sup>5</sup>	-	-	-	-
Pound Net	1,331,443	\$1,646,988	1,181,543	\$1,829,516
Purse Seine	0	\$0	0	\$0
Rake	152,224	\$858,992	167,017	\$1,002,052
Rod-n-Reel	1,896,690	\$4,111,201	2,211,211	\$5,136,734
Scallop Dredge (bay)	0	\$0	0	\$0
Shrimp Trawl	5,239,668	\$8,340,236	9,108,323	\$18,727,131
Skimmer Trawl	181,647	\$174,070	379,896	\$461,979
Tongs, Hand	103,598	\$504,774	121,068	\$580,407
Trolling	1,174,860	\$3,123,390	1,185,488	\$2,915,682
Trolling, Greenstick <sup>6</sup>	-	-	-	-
Trotline	133	\$110	0	\$0
Unknown	0	\$0	0	\$0

<sup>5</sup>“Peeler Trawl” gearcode was developed in 2010.

<sup>6</sup>“Trolling, Greenstick” gearcode was developed in 2013.

**Table II.12 Commercial seafood landings by gear (continued).**

Gear	2007		2006	
	Pounds	Value	Pounds	Value
Beach Seine	229,469	\$138,172	404,753	\$276,373
By Hand	370,855	\$2,019,284	311,485	\$1,694,363
Cast Net	77,482	\$44,216	51,597	\$28,505
Channel Net	175,462	\$278,922	183,262	\$229,523
Clam Dredge	36,322	\$240,680	38,532	\$247,915
Clam Trawl Kicking	19,144	\$102,378	32,163	\$137,654
Crab Dredge	2,664	\$2,760	40	\$25
Crab Pot	20,993,107	\$19,709,172	24,757,764	\$15,515,693
Crab Trawl	32,376	\$34,697	148,962	\$97,665
Eel Pot	38,953	\$73,669	33,081	\$69,326
Fish Pot	372,403	\$662,823	555,392	\$902,229
Flounder Trawl	3,192,097	\$6,970,610	4,547,634	\$9,399,061
Flynet	5,580,358	\$2,265,417	8,760,624	\$3,042,679
Fyke Net	258,716	\$131,022	225,416	\$106,251
Gigs	116,910	\$250,038	93,703	\$181,269
Gill Net (anchored)	11,251,700	\$9,815,575	12,019,201	\$9,106,262
Gill Net (drift)	24,148	\$12,548	41,729	\$32,912
Gill Net (runaround)	1,246,010	\$657,469	1,377,167	\$887,081
Haul Seine	843,850	\$513,664	1,030,980	\$671,315
Longline	2,441,608	\$5,193,627	2,916,119	\$4,883,874
Other	279,023	\$1,694,051	128,023	\$824,045
Oyster Dredge	106,840	\$540,758	149,670	\$734,624
Peeler Pot	417,799	\$1,694,927	472,219	\$1,524,555
Peeler Trawl <sup>5</sup>	-	-	-	-
Pound Net	1,342,078	\$1,498,671	1,212,258	\$1,667,448
Purse Seine	0	\$0	0	\$0
Rake	231,257	\$1,349,316	239,054	\$1,472,155
Rod-n-Reel	1,983,143	\$4,721,165	1,665,677	\$3,571,368
Scallop Dredge (bay)	0	\$0	0	\$0
Shrimp Trawl	9,044,300	\$17,202,339	5,013,152	\$8,452,831
Skimmer Trawl	590,953	\$678,204	689,662	\$597,068
Tongs, Hand	127,649	\$670,038	115,486	\$610,825
Trolling	1,446,162	\$3,115,435	1,519,518	\$3,116,656
Trolling, Greenstick <sup>6</sup>	-	-	-	-
Trotline	2,141	\$1,893	9,025	\$3,769
Unknown	0	\$0	0	\$0

<sup>5</sup>“Peeler Trawl” gearcode was developed in 2010.

<sup>6</sup>“Trolling, Greenstick” gearcode was developed in 2013.

**Table II.12 Commercial seafood landings by gear (continued).**

Gear	2005		2004	
	Pounds	Value	Pounds	Value
Beach Seine	658,896	\$833,083	494,583	\$397,963
By Hand	284,636	\$1,549,609	350,914	\$1,825,990
Cast Net	38,488	\$19,097	39,498	\$18,974
Channel Net	132,889	\$189,087	155,486	\$231,817
Clam Dredge	42,756	\$299,061	59,474	\$400,796
Clam Trawl Kicking	50,993	\$243,927	83,187	\$422,981
Crab Dredge	769	\$518	4,936	\$3,503
Crab Pot	23,929,406	\$17,063,764	32,307,458	\$21,551,133
Crab Trawl	429,387	\$399,419	977,037	\$616,842
Eel Pot	49,856	\$103,571	132,148	\$267,023
Fish Pot	412,500	\$519,349	644,425	\$741,639
Flounder Trawl	5,028,396	\$8,586,142	6,125,688	\$8,664,776
Flynet	9,070,656	\$2,547,064	10,652,381	\$3,263,036
Fyke Net	195,997	\$78,005	210,323	\$94,433
Gigs	76,239	\$125,693	91,927	\$137,915
Gill Net (anchored)	14,277,816	\$8,484,481	16,340,593	\$8,562,645
Gill Net (drift)	214,253	\$63,167	56,938	\$37,417
Gill Net (runaround)	1,158,651	\$642,487	1,056,103	\$532,713
Haul Seine	1,061,120	\$497,884	1,412,181	\$607,573
Longline	2,468,339	\$3,810,534	2,442,141	\$3,498,121
Other	57,327	\$334,722	274,007	\$1,331,508
Oyster Dredge	135,518	\$579,373	112,689	\$467,911
Peeler Pot	1,080,559	\$2,857,364	796,946	\$2,338,148
Peeler Trawl <sup>5</sup>	-	-	-	-
Pound Net	1,135,225	\$1,211,993	1,230,866	\$1,296,969
Purse Seine	11,883,790	\$1,069,541	49,485,530	\$4,453,698
Rake	197,641	\$1,333,885	212,012	\$1,284,796
Rod-n-Reel	1,606,601	\$3,245,071	1,583,760	\$3,430,965
Scallop Dredge (bay)	0	\$0	0	\$0
Shrimp Trawl	2,148,628	\$4,016,341	4,720,874	\$8,938,263
Skimmer Trawl	179,357	\$266,903	381,421	\$535,306
Tongs, Hand	96,811	\$482,404	112,370	\$549,613
Trolling	1,515,864	\$3,432,314	1,543,705	\$3,193,649
Trolling, Greenstick <sup>6</sup>	-	-	-	-
Trotline	9,545	\$2,553	15,701	\$6,960
Unknown	0	\$0	0	\$0

<sup>5</sup>“Peeler Trawl” gearcode was developed in 2010.

<sup>6</sup>“Trolling, Greenstick” gearcode was developed in 2013.

**Table II.12 Commercial seafood landings by gear (continued).**

Gear	2003		2002	
	Pounds	Value	Pounds	Value
Beach Seine	115,454	\$55,375	650,975	\$485,770
By Hand	342,539	\$1,765,876	374,873	\$1,897,821
Cast Net	35,571	\$22,953	67,901	\$39,711
Channel Net	259,415	\$423,126	313,842	\$472,876
Clam Dredge	45,528	\$308,818	68,572	\$438,305
Clam Trawl Kicking	74,360	\$398,320	94,211	\$343,833
Crab Dredge	8,704	\$5,016	328	\$239
Crab Pot	40,847,981	\$34,472,140	35,874,493	\$30,638,735
Crab Trawl	1,387,493	\$933,299	1,192,405	\$711,038
Eel Pot	169,391	\$263,024	56,841	\$78,425
Fish Pot	494,640	\$699,754	477,040	\$623,843
Flounder Trawl	4,872,811	\$6,917,958	4,997,273	\$6,605,464
Flynet	10,619,229	\$2,398,311	6,221,118	\$2,134,819
Fyke Net	258,115	\$122,857	158,960	\$69,581
Gigs	74,097	\$117,152	82,597	\$116,692
Gill Net (anchored)	16,471,924	\$8,236,032	16,273,161	\$9,343,860
Gill Net (drift)	59,297	\$38,550	61,213	\$43,032
Gill Net (runaround)	888,752	\$484,074	1,471,728	\$761,486
Haul Seine	1,314,570	\$600,991	1,268,013	\$502,127
Longline	2,224,466	\$3,274,581	2,611,720	\$2,571,034
Other	203,577	\$720,606	406,259	\$1,242,362
Oyster Dredge	49,683	\$191,357	33,210	\$134,554
Peeler Pot	425,517	\$1,586,964	545,433	\$1,723,030
Peeler Trawl <sup>5</sup>	-	-	-	-
Pound Net	1,075,542	\$1,185,017	2,515,781	\$2,565,034
Purse Seine	47,548,450	\$3,808,543	70,728,350	\$5,066,122
Rake	213,434	\$1,294,558	232,386	\$1,345,073
Rod-n-Reel	1,752,487	\$3,812,354	1,954,494	\$3,843,354
Scallop Dredge (bay)	2,190	\$8,398	1,415	\$6,009
Shrimp Trawl	5,895,473	\$10,121,967	9,286,511	\$17,090,962
Skimmer Trawl	483,674	\$719,508	837,891	\$1,140,689
Tongs, Hand	98,362	\$473,468	89,605	\$420,082
Trolling	1,089,601	\$1,645,106	1,160,918	\$2,236,664
Trolling, Greenstick <sup>6</sup>	-	-	-	-
Trotline	21,180	\$6,780	64,788	\$54,914
Unknown	0	\$0	0	\$0

<sup>5</sup>“Peeler Trawl” gearcode was developed in 2010.

<sup>6</sup>“Trolling, Greenstick” gearcode was developed in 2013.

**Table II.12 Commercial seafood landings by gear (continued).**

Gear	2001		2000	
	Pounds	Value	Pounds	Value
Beach Seine	391,916	\$266,401	795,786	\$483,531
By Hand	411,594	\$2,334,157	343,045	\$1,899,867
Cast Net	49,453	\$23,763	49,310	\$49,809
Channel Net	274,050	\$451,253	302,045	\$649,667
Clam Dredge	47,559	\$344,823	79,987	\$649,749
Clam Trawl Kicking	92,345	\$337,695	64,706	\$285,017
Crab Dredge	7,220	\$5,836	0	\$0
Crab Pot	30,024,484	\$28,145,660	38,919,730	\$34,545,920
Crab Trawl	1,091,919	\$879,256	1,028,085	\$873,665
Eel Pot	106,969	\$118,562	122,197	\$166,498
Fish Pot	600,607	\$837,807	532,150	\$742,189
Flounder Trawl	3,661,463	\$4,921,016	4,329,876	\$6,418,696
Flynet	6,809,295	\$1,839,288	6,458,098	\$2,072,480
Fyke Net	396,933	\$156,933	546,327	\$212,263
Gigs	82,884	\$128,918	87,693	\$145,034
Gill Net (anchored)	19,970,189	\$10,116,004	21,288,418	\$11,921,601
Gill Net (drift)	47,101	\$21,952	15,445	\$10,473
Gill Net (runaround)	1,443,260	\$769,760	1,344,205	\$870,854
Haul Seine	1,881,584	\$704,156	1,589,560	\$671,903
Longline	2,542,650	\$3,296,635	2,745,580	\$3,086,966
Other	544,809	\$1,725,967	58,658	\$188,518
Oyster Dredge	39,485	\$162,195	19,217	\$74,171
Peeler Pot	948,771	\$3,164,690	565,741	\$1,992,316
Peeler Trawl <sup>5</sup>	-	-	-	-
Pound Net	2,429,190	\$2,680,289	2,131,743	\$2,076,960
Purse Seine	54,092,388	\$4,348,949	56,290,600	\$3,439,512
Rake	355,969	\$2,378,827	343,454	\$2,297,608
Rod-n-Reel	1,736,542	\$3,272,532	1,749,638	\$3,645,016
Scallop Dredge (bay)	0	\$0	642	\$2,495
Shrimp Trawl	5,088,097	\$11,264,148	10,001,732	\$24,123,831
Skimmer Trawl	320,801	\$501,657	628,768	\$1,092,045
Tongs, Hand	105,264	\$566,907	68,150	\$353,980
Trolling	1,550,546	\$2,362,221	1,675,459	\$3,246,844
Trolling, Greenstick <sup>6</sup>	-	-	-	-
Trotline	19,951	\$13,856	44,053	\$25,336
Unknown	0	\$0	0	\$0

<sup>5</sup>“Peeler Trawl” gearcode was developed in 2010.

<sup>6</sup>“Trolling, Greenstick” gearcode was developed in 2013.

**Table II.12 Commercial seafood landings by gear (continued).**

Gear	1999		1998	
	Pounds	Value	Pounds	Value
Beach Seine	522,999	\$305,089	751,661	\$393,818
By Hand	265,540	\$1,452,306	284,068	\$1,470,443
Cast Net	35,831	\$16,513	75,384	\$23,024
Channel Net	302,188	\$590,823	185,277	\$401,744
Clam Dredge	66,761	\$500,988	60,973	\$463,012
Clam Trawl Kicking	89,847	\$428,635	76,148	\$514,817
Crab Dredge	0	\$0	0	\$0
Crab Pot	54,983,103	\$34,912,836	57,891,362	\$41,073,096
Crab Trawl	1,925,483	\$1,280,869	3,226,974	\$2,163,111
Eel Pot	96,587	\$128,066	85,099	\$211,517
Fish Pot	522,824	\$687,872	570,572	\$581,433
Flounder Trawl	3,615,569	\$5,237,274	4,435,586	\$5,930,034
Flynet	6,985,866	\$2,157,740	5,947,550	\$2,188,275
Fyke Net	416,133	\$160,192	399,688	\$133,645
Gigs	61,632	\$98,354	69,308	\$115,090
Gill Net (anchored)	20,957,999	\$11,236,403	24,371,119	\$12,160,573
Gill Net (drift)	47,877	\$29,455	62,411	\$37,004
Gill Net (runaround)	800,329	\$527,247	1,360,978	\$779,137
Haul Seine	1,326,935	\$621,036	1,911,387	\$803,655
Longline	2,821,743	\$2,693,548	1,867,448	\$2,019,318
Other	62,867	\$108,051	65,157	\$246,102
Oyster Dredge	46,327	\$196,438	34,617	\$142,283
Peeler Pot	524,311	\$1,648,233	585,795	\$1,671,858
Peeler Trawl <sup>5</sup>	-	-	-	-
Pound Net	2,259,933	\$1,917,834	2,909,762	\$2,829,414
Purse Seine	41,567,550	\$2,554,461	63,375,040	\$4,574,841
Rake	270,524	\$1,742,211	383,259	\$2,440,320
Rod-n-Reel	2,063,121	\$3,703,689	2,291,298	\$3,845,265
Scallop Dredge (bay)	11,258	\$39,155	94,480	\$264,866
Shrimp Trawl	8,829,307	\$21,189,125	5,049,918	\$10,582,232
Skimmer Trawl	601,852	\$902,348	181,739	\$379,312
Tongs, Hand	87,140	\$439,363	100,646	\$507,913
Trolling	1,537,834	\$2,162,282	1,447,331	\$2,050,809
Trolling, Greenstick <sup>6</sup>	-	-	-	-
Trotline	33,775	\$11,177	78,522	\$20,576
Unknown	0	\$0	0	\$0

<sup>5</sup>“Peeler Trawl” gearcode was developed in 2010.

<sup>6</sup>“Trolling, Greenstick” gearcode was developed in 2013.

**Table II.12 Commercial seafood landings by gear (continued).**

Gear	1997		1996	
	Pounds	Value	Pounds	Value
Beach Seine	1,143,612	\$735,682	835,244	\$413,325
By Hand	290,448	\$1,518,303	288,276	\$1,408,705
Cast Net	49,392	\$17,623	45,534	\$21,856
Channel Net	198,138	\$464,806	204,004	\$460,341
Clam Dredge	56,509	\$441,261	66,963	\$513,855
Clam Trawl Kicking	116,548	\$540,384	88,016	\$466,902
Crab Dredge	2,573	\$1,339	9,591	\$4,569
Crab Pot	52,390,710	\$35,200,747	63,670,960	\$41,150,284
Crab Trawl	3,421,417	\$2,195,568	3,226,187	\$1,903,767
Eel Pot	127,093	\$317,113	141,146	\$243,321
Fish Pot	738,604	\$756,325	700,753	\$652,554
Flounder Trawl	1,815,767	\$2,885,226	4,626,050	\$7,001,436
Flynet	10,188,757	\$4,023,287	6,798,631	\$2,273,913
Fyke Net	321,691	\$110,812	142,154	\$53,780
Gigs	93,167	\$168,762	63,111	\$105,850
Gill Net (anchored)	25,935,200	\$12,898,828	30,895,882	\$12,751,729
Gill Net (drift)	74,044	\$78,249	59,929	\$44,363
Gill Net (runaround)	1,268,002	\$977,541	1,088,237	\$700,022
Haul Seine	2,604,113	\$1,039,347	2,118,768	\$809,546
Longline	1,959,515	\$1,879,256	2,571,584	\$2,415,904
Other	114,127	\$393,815	194,428	\$801,037
Oyster Dredge	2,062	\$8,002	111	\$135
Peeler Pot	147,208	\$361,680	59,568	\$92,862
Peeler Trawl <sup>5</sup>	-	-	-	-
Pound Net	3,047,194	\$3,353,660	3,398,070	\$3,801,320
Purse Seine	109,281,567	\$9,834,726	59,207,650	\$5,178,875
Rake	411,080	\$2,839,848	351,543	\$2,395,842
Rod-n-Reel	2,437,784	\$3,899,025	2,171,211	\$3,293,345
Scallop Dredge (bay)	41,441	\$132,814	20,422	\$78,634
Shrimp Trawl	7,867,313	\$17,833,550	6,150,910	\$13,178,485
Skimmer Trawl	342,855	\$767,828	195,681	\$444,202
Tongs, Hand	93,468	\$485,649	89,902	\$462,739
Trolling	1,895,748	\$2,802,034	1,579,444	\$2,387,607
Trolling, Greenstick <sup>6</sup>	-	-	-	-
Trotline	88,183	\$25,028	62,648	\$20,080
Unknown	0	\$0	0	\$0

<sup>5</sup>"Peeler Trawl" gearcode was developed in 2010.

<sup>6</sup>"Trolling, Greenstick" gearcode was developed in 2013.



**Table II.12 Commercial seafood landings by gear (continued).**

Gear	1995		1994	
	Pounds	Value	Pounds	Value
Beach Seine	1,036,417	\$809,854	991,505	\$528,123
By Hand	322,200	\$1,515,893	284,046	\$1,211,771
Cast Net	79,609	\$25,913	37,936	\$8,149
Channel Net	277,596	\$572,170	188,918	\$405,804
Clam Dredge	99,149	\$849,104	50,149	\$254,858
Clam Trawl Kicking	67,169	\$264,336	58,189	\$189,615
Crab Dredge	7,451	\$4,265	46,118	\$20,973
Crab Pot	45,249,683	\$35,546,829	51,140,483	\$28,310,296
Crab Trawl	1,144,968	\$872,706	2,016,538	\$1,265,222
Eel Pot	106,094	\$221,765	4,337	\$4,023
Fish Pot	736,166	\$498,276	886,507	\$541,325
Flounder Trawl	5,470,112	\$8,747,225	4,565,811	\$6,129,425
Flynet	6,139,030	\$1,918,102	5,938,676	\$1,737,597
Fyke Net	37,881	\$18,618	114,332	\$46,507
Gigs	83,875	\$135,416	74,183	\$112,483
Gill Net (anchored)	24,740,554	\$12,153,824	22,643,969	\$9,563,912
Gill Net (drift)	148,219	\$104,725	100,621	\$58,478
Gill Net (runaround)	1,302,632	\$1,145,843	666,890	\$478,382
Haul Seine	2,417,454	\$859,467	2,161,194	\$805,456
Longline	3,971,629	\$4,119,076	3,497,874	\$2,762,657
Other	235,783	\$991,591	276,025	\$902,265
Oyster Dredge	3,920	\$11,120	12,894	\$40,313
Peeler Pot	0	\$0	0	\$0
Peeler Trawl <sup>5</sup>	-	-	-	-
Pound Net	3,733,907	\$3,825,674	4,759,963	\$4,383,784
Purse Seine	63,839,570	\$3,931,617	79,474,650	\$3,410,710
Rake	387,801	\$2,349,450	518,555	\$2,244,751
Rod-n-Reel	2,545,684	\$3,769,071	2,581,299	\$3,823,104
Scallop Dredge (bay)	159,763	\$305,359	56,687	\$106,588
Shrimp Trawl	8,796,151	\$19,415,297	7,806,149	\$18,775,861
Skimmer Trawl	426,948	\$764,367	204,554	\$382,778
Tongs, Hand	108,255	\$539,832	97,723	\$389,925
Trolling	1,963,234	\$2,910,721	1,527,108	\$2,204,064
Trolling, Greenstick <sup>6</sup>	-	-	-	-
Trotline	64,171	\$39,505	40,104	\$9,676
Unknown	62,057	\$130,940	88,341	\$161,664

<sup>5</sup>“Peeler Trawl” gearcode was developed in 2010.

<sup>6</sup>“Trolling, Greenstick” gearcode was developed in 2013.

**Table II.13 Number of participants, trips, and vessels by gear type.**

Gears	2019			2018			2017		
	Participants	Trips	Vessels	Participants	Trips	Vessels	Participants	Trips	Vessels
Beach Seine	4	41	4	6	33	7	6	31	7
By Hand	571	14,873	473	640	15,306	520	799	20,913	577
Cast Net	53	662	45	66	642	63	74	710	69
Channel Net	27	233	29	46	512	47	53	776	55
Clam Dredge	6	108	5	9	181	10	8	188	10
Clam Trawl Kicking	3	13	4	3	10	3	5	31	5
Crab Dredge	0	0	0	0	0	0	0	0	0
Crab Pot	599	34,552	702	624	33,298	713	662	37,199	805
Crab Trawl	37	314	37	25	165	25	34	357	34
Eel Pot	9	21	10	14	55	14	25	87	25
Fish Pot	24	443	26	32	532	41	41	577	38
Flounder Trawl	91	202	97	103	219	107	97	201	102
Flynet	5	7	5	3	4	3	8	15	8
Fyke Net	16	364	19	26	391	29	31	546	33
Gigs	241	1,960	260	273	2,145	284	318	2,892	333
Gill Net (anchored)	827	18,331	941	922	19,973	1,052	1,008	24,538	1,161
Gill Net (drift)	75	622	78	64	545	63	80	586	83
Gill Net (runaround)	367	4,363	420	343	3,200	388	408	4,117	460
Haul Seine	10	96	11	9	43	9	14	68	13
Longline	36	394	34	41	405	39	41	408	36
Other	109	1,428	110	70	450	72	71	429	73
Oyster Dredge	29	162	33	60	337	62	119	1,540	137
Peeler Pot	186	2,996	206	192	2,733	204	225	3,463	253
Peeler Trawl <sup>5</sup>	2	8	2	2	14	2	2	15	2
Pound Net	81	2,282	87	97	2,941	101	111	2,918	122
Purse Seine	0	0	0	0	0	0	0	0	0
Rake	204	3,208	176	278	5,748	234	345	9,292	283
Rod-n-Reel	269	2,560	289	232	2,202	250	216	2,283	230
Scallop Dredge (bay)	0	0	0	0	0	0	0	0	0
Shrimp Trawl	336	5,282	369	408	4,957	435	431	7,796	490
Skimmer Trawl	40	327	49	60	446	65	75	677	79
Tongs, Hand	180	3,456	158	175	2,861	150	223	3,579	187
Trolling	375	2,822	415	324	1,885	340	351	2,370	374
Trolling, Greenstick <sup>6</sup>	13	89	12	21	147	19	17	150	18
Trotline	5	262	5	11	183	12	14	170	14
Unknown	0	0	0	0	0	0	0	0	0

<sup>5</sup> "Peeler Trawl" gearcode was developed in 2010.<sup>6</sup> "Trolling, Greenstick" gearcode was developed in 2013.

**Table II.13** Number of participants, trips, and vessels by gear type (*continued*).

Gears	2016			2015			2014		
	Participants	Trips	Vessels	Participants	Trips	Vessels	Participants	Trips	Vessels
Beach Seine	4	12	4	7	23	8	6	21	6
By Hand	820	18,799	558	803	17,186	542	804	18,019	567
Cast Net	78	667	72	70	694	62	67	627	56
Channel Net	59	761	64	66	968	74	91	1,078	99
Clam Dredge	11	213	12	11	251	14	16	388	22
Clam Trawl Kicking	8	39	7	9	77	10	23	155	25
Crab Dredge	4	4	4	2	14	2	2	3	2
Crab Pot	807	46,268	987	829	51,710	1,039	814	50,529	975
Crab Trawl	43	463	44	50	470	55	36	197	37
Eel Pot	18	63	18	20	97	23	29	143	34
Fish Pot	48	472	46	47	583	47	46	682	47
Flounder Trawl	93	266	97	92	276	96	80	256	82
Flynet	11	19	11	6	11	6	11	40	13
Fyke Net	37	631	41	35	639	40	24	404	26
Gigs	329	2,797	343	312	2,739	328	323	2,805	339
Gill Net (anchored)	923	21,296	1,019	1,061	21,818	1,195	1,212	26,147	1,339
Gill Net (drift)	58	279	57	55	401	54	41	296	44
Gill Net (runaround)	367	3,294	409	369	3,252	410	409	3,377	455
Haul Seine	14	93	15	12	45	12	31	204	32
Longline	56	597	56	62	513	65	64	619	65
Other	81	358	76	50	333	59	74	364	81
Oyster Dredge	177	2,684	197	212	4,031	243	268	5,705	296
Peeler Pot	231	4,957	260	254	4,724	288	229	4,006	266
Peeler Trawl <sup>5</sup>	2	14	2	2	21	2	3	26	3
Pound Net	96	2,557	102	101	2,856	111	106	2,444	110
Purse Seine	0	0	0	0	0	0	0	0	0
Rake	410	11,218	312	489	12,494	351	447	11,786	359
Rod-n-Reel	229	2,294	243	226	1,993	237	241	2,272	251
Scallop Dredge (bay)	0	0	0	0	0	0	0	0	0
Shrimp Trawl	434	7,490	463	417	6,063	481	341	4,598	377
Skimmer Trawl	76	1,273	87	71	1,035	78	69	711	76
Tongs, Hand	216	3,163	193	225	3,688	197	247	3,896	230
Trolling	310	1,819	328	333	1,903	353	330	2,245	351
Trolling, Greenstick <sup>6</sup>	15	66	13	9	48	8	1	1	1
Trotline	11	86	11	9	39	11	8	49	8
Unknown	0	0	0	0	0	0	0	0	0

<sup>5</sup> "Peeler Trawl" gearcode was developed in 2010.<sup>6</sup> "Trolling, Greenstick" gearcode was developed in 2013.

**Table II.13** Number of participants, trips, and vessels by gear type (*continued*).

Gears	2013			2012			2011		
	Participants	Trips	Vessels	Participants	Trips	Vessels	Participants	Trips	Vessels
Beach Seine	12	57	12	21	68	20	24	102	27
By Hand	752	16,447	550	795	15,188	548	778	15,931	545
Cast Net	92	705	70	80	805	65	72	612	57
Channel Net	93	1,626	116	86	1,508	94	40	538	43
Clam Dredge	15	344	16	18	492	22	14	400	15
Clam Trawl Kicking	18	180	19	17	188	18	22	286	22
Crab Dredge	1	1	1	3	4	4	12	69	12
Crab Pot	752	48,126	924	786	48,054	943	819	48,150	990
Crab Trawl	18	85	19	14	21	14	39	228	40
Eel Pot	19	70	20	32	177	33	28	93	31
Fish Pot	47	629	46	44	615	43	49	539	45
Flounder Trawl	45	71	48	57	108	59	81	344	90
Flynet	3	4	3	4	14	4	30	190	32
Fyke Net	18	429	19	17	344	16	21	267	26
Gigs	278	2,585	300	293	3,148	312	219	2,185	236
Gill Net (anchored)	1,325	33,914	1,488	1,265	29,610	1,428	1,284	28,378	1,441
Gill Net (drift)	40	236	41	47	392	46	32	182	35
Gill Net (runaround)	422	3,782	487	435	3,591	484	370	2,608	402
Haul Seine	34	273	34	15	177	15	27	369	28
Longline	58	661	59	46	538	46	48	495	50
Other	54	396	56	31	227	35	32	146	32
Oyster Dredge	220	3,763	242	184	2,264	191	355	7,400	378
Peeler Pot	178	3,346	190	187	3,519	204	203	2,910	218
Peeler Trawl <sup>5</sup>	2	29	2	3	24	3	3	41	3
Pound Net	101	2,859	111	105	2,740	106	85	2,297	90
Purse Seine	0	0	0	0	0	0	0	0	0
Rake	423	9,990	332	410	9,401	327	471	9,437	343
Rod-n-Reel	248	2,065	261	265	2,151	267	228	1,986	234
Scallop Dredge (bay)	1	1	1	1	2	1	0	0	0
Shrimp Trawl	365	5,650	386	380	6,195	416	338	4,372	352
Skimmer Trawl	79	1,194	88	75	1,088	80	32	330	34
Tongs, Hand	279	4,092	234	369	5,527	316	335	6,020	277
Trolling	345	2,184	365	323	1,889	337	301	1,866	322
Trolling, Greenstick <sup>6</sup>	2	7	2	-	-	-	-	-	-
Trotline	6	38	9	8	50	9	3	20	4
Unknown	0	0	0	0	0	0	0	0	0

<sup>5</sup> "Peeler Trawl" gearcode was developed in 2010.<sup>6</sup> "Trolling, Greenstick" gearcode was developed in 2013.

**Table II.13** Number of participants, trips, and vessels by gear type (*continued*).

Gears	2010			2009			2008		
	Participants	Trips	Vessels	Participants	Trips	Vessels	Participants	Trips	Vessels
Beach Seine	31	183	34	26	123	29	118	329	129
By Hand	811	18,276	577	856	16,813	599	879	16,932	613
Cast Net	74	906	66	76	880	54	69	552	53
Channel Net	57	1,069	67	60	1,089	75	66	1,118	73
Clam Dredge	18	603	17	21	355	23	17	471	17
Clam Trawl Kicking	30	518	27	32	538	33	29	423	31
Crab Dredge	20	147	20	9	44	10	0	0	0
Crab Pot	865	50,432	1,043	863	54,625	1,034	785	47,277	953
Crab Trawl	53	274	57	60	484	63	44	314	45
Eel Pot	26	121	28	19	78	19	15	40	17
Fish Pot	58	650	55	66	910	64	58	689	53
Flounder Trawl	91	384	94	78	334	88	80	342	88
Flynet	39	286	44	42	243	45	32	159	30
Fyke Net	21	277	22	21	293	22	26	307	24
Gigs	234	2,424	258	150	1,572	170	143	1,554	163
Gill Net (anchored)	1,234	31,114	1,393	1,384	38,042	1,580	1,417	38,504	1,570
Gill Net (drift)	48	269	49	20	106	22	34	190	35
Gill Net (runaround)	410	3,679	452	355	3,251	393	343	2,827	379
Haul Seine	29	372	35	22	380	23	30	383	34
Longline	38	491	35	36	474	37	37	396	40
Other	74	216	73	183	908	167	34	172	35
Oyster Dredge	506	10,658	506	258	4,481	257	159	2,691	170
Peeler Pot	195	3,348	205	160	2,731	176	171	3,398	182
Peeler Trawl <sup>5</sup>	3	31	3	-	-	-	-	-	-
Pound Net	101	2,298	111	96	2,356	114	92	1,880	104
Purse Seine	1	3	1	0	0	0	0	0	0
Rake	574	10,353	400	640	11,322	441	613	12,789	429
Rod-n-Reel	283	2,486	291	398	3,237	429	425	3,444	451
Scallop Dredge (bay)	0	0	0	0	0	0	0	0	0
Shrimp Trawl	403	5,592	437	379	5,749	408	417	5,995	444
Skimmer Trawl	64	1,096	64	60	807	65	95	953	98
Tongs, Hand	306	4,797	257	295	4,960	275	306	5,765	276
Trolling	414	2,192	437	622	4,035	656	606	3,853	633
Trolling, Greenstick <sup>6</sup>	-	-	-	-	-	-	-	-	-
Trotline	2	6	3	1	1	1	0	0	0
Unknown	0	0	0	0	0	0	0	0	0

<sup>5</sup> "Peeler Trawl" gearcode was developed in 2010.<sup>6</sup> "Trolling, Greenstick" gearcode was developed in 2013.

**Table II.13** Number of participants, trips, and vessels by gear type (*continued*).

Gears	2007			2006			2005		
	Participants	Trips	Vessels	Participants	Trips	Vessels	Participants	Trips	Vessels
Beach Seine	51	242	55	40	317	42	274	681	240
By Hand	892	18,367	648	818	14,689	601	831	14,647	609
Cast Net	58	563	45	56	495	43	54	518	46
Channel Net	67	962	76	61	911	72	58	870	66
Clam Dredge	13	344	18	25	391	23	25	429	26
Clam Trawl Kicking	24	214	23	32	373	31	44	538	44
Crab Dredge	3	18	3	1	1	1	2	7	2
Crab Pot	830	49,166	977	870	48,172	1,008	1,052	57,823	1,250
Crab Trawl	33	158	36	42	303	46	102	1,126	106
Eel Pot	23	86	24	19	103	22	28	159	31
Fish Pot	62	826	66	61	1,023	57	82	863	88
Flounder Trawl	74	371	81	74	380	76	74	408	79
Flynet	21	160	22	29	220	29	67	260	40
Fyke Net	26	380	33	18	309	23	29	330	34
Gigs	166	1,955	192	130	1,396	154	130	1,225	145
Gill Net (anchored)	1,531	39,759	1,637	1,401	37,814	1,602	1,599	37,400	1,757
Gill Net (drift)	22	173	23	53	255	56	80	435	87
Gill Net (runaround)	319	2,781	357	334	2,688	375	323	2,366	366
Haul Seine	29	437	33	49	539	53	38	473	43
Longline	32	384	32	27	484	30	30	422	32
Other	43	165	44	42	102	46	36	83	38
Oyster Dredge	150	1,730	155	151	2,486	158	167	2,334	177
Peeler Pot	184	3,468	196	206	3,408	221	232	3,781	259
Peeler Trawl <sup>5</sup>	-	-	-	-	-	-	-	-	-
Pound Net	104	2,311	121	95	2,234	111	91	2,269	112
Purse Seine	0	0	0	0	0	0	2	15	3
Rake	727	16,819	503	678	16,072	462	705	12,748	516
Rod-n-Reel	429	3,569	462	351	2,886	386	360	2,709	386
Scallop Dredge (bay)	0	0	0	0	0	0	0	0	0
Shrimp Trawl	385	6,735	411	363	5,710	379	321	4,553	341
Skimmer Trawl	86	1,574	99	88	1,366	99	74	1,137	81
Tongs, Hand	359	5,927	291	378	5,684	313	301	4,412	272
Trolling	668	4,965	722	601	4,496	649	609	4,193	650
Trolling, Greenstick <sup>6</sup>	-	-	-	-	-	-	-	-	-
Trotline	7	46	8	13	65	14	7	85	8
Unknown	0	0	0	0	0	0	0	0	0

<sup>5</sup> "Peeler Trawl" gearcode was developed in 2010.<sup>6</sup> "Trolling, Greenstick" gearcode was developed in 2013.

**Table II.13** Number of participants, trips, and vessels by gear type (*continued*).

Gears	2004			2003			2002		
	Participants	Trips	Vessels	Participants	Trips	Vessels	Participants	Trips	Vessels
Beach Seine	167	413	155	23	125	28	192	558	201
By Hand	934	18,448	661	1,038	18,177	761	1,201	20,325	819
Cast Net	48	536	35	64	475	53	79	838	68
Channel Net	84	1,355	94	86	1,700	99	89	1,876	106
Clam Dredge	29	658	30	26	433	30	43	692	39
Clam Trawl Kicking	58	1,026	61	61	839	65	64	880	75
Crab Dredge	7	19	7	3	14	3	3	5	3
Crab Pot	1,258	73,516	1,481	1,324	82,403	1,643	1,382	81,882	1,693
Crab Trawl	175	1,780	188	138	1,698	151	135	1,042	151
Eel Pot	37	269	40	41	303	45	35	237	37
Fish Pot	80	1,165	85	71	1,103	71	80	1,195	91
Flounder Trawl	95	490	94	81	460	81	90	667	92
Flynet	59	363	61	42	292	44	39	230	39
Fyke Net	48	530	54	45	486	51	31	377	43
Gigs	122	1,200	138	126	1,122	145	131	1,205	143
Gill Net (anchored)	1,613	39,814	1,871	1,647	43,315	1,995	1,667	44,709	2,001
Gill Net (drift)	61	320	68	70	330	75	83	343	86
Gill Net (runaround)	310	1,981	338	306	1,851	332	350	2,670	390
Haul Seine	28	498	36	27	487	38	42	455	50
Longline	34	417	34	36	417	37	47	571	48
Other	37	179	38	83	248	87	72	284	69
Oyster Dredge	125	1,752	137	56	892	62	48	624	51
Peeler Pot	243	3,628	261	206	3,816	224	260	6,438	294
Peeler Trawl <sup>5</sup>	-	-	-	-	-	-	-	-	-
Pound Net	92	2,196	116	105	2,085	128	161	3,320	191
Purse Seine	2	64	4	2	66	4	2	108	4
Rake	787	15,038	530	909	15,553	604	1,074	18,046	663
Rod-n-Reel	486	3,067	523	475	3,391	511	451	3,774	477
Scallop Dredge (bay)	0	0	0	8	23	9	12	32	14
Shrimp Trawl	481	8,391	512	496	9,898	545	696	12,957	752
Skimmer Trawl	104	2,108	107	130	2,555	149	159	3,569	174
Tongs, Hand	322	5,261	278	325	4,502	298	356	4,762	312
Trolling	638	4,127	685	463	3,189	524	546	4,032	590
Trolling, Greenstick <sup>6</sup>	-	-	-	-	-	-	-	-	-
Trotline	16	83	15	13	119	13	33	282	35
Unknown	0	0	0	0	0	0	0	0	0

<sup>5</sup> "Peeler Trawl" gearcode was developed in 2010.<sup>6</sup> "Trolling, Greenstick" gearcode was developed in 2013.

**Table II.13** Number of participants, trips, and vessels by gear type (*continued*).

Gears	2001			2000			1999		
	Participants	Trips	Vessels	Participants	Trips	Vessels	Participants	Trips	Vessels
Beach Seine	92	489	106	88	822	112	75	527	99
By Hand	1,378	21,895	946	1,214	17,876	968	1,032	12,772	923
Cast Net	71	688	55	69	517	50	52	446	43
Channel Net	100	1,692	129	125	2,183	145	122	2,604	151
Clam Dredge	38	462	36	38	736	36	36	643	41
Clam Trawl Kicking	68	838	82	76	799	94	94	1,181	107
Crab Dredge	8	26	8	0	0	0	0	0	0
Crab Pot	1,498	99,675	2,038	1,476	99,513	2,054	1,623	111,635	2,698
Crab Trawl	203	2,549	231	183	2,226	193	215	3,555	239
Eel Pot	48	377	57	76	373	83	69	408	86
Fish Pot	96	1,662	108	82	1,215	97	111	1,583	146
Flounder Trawl	104	524	110	88	469	92	96	519	103
Flynet	42	281	45	22	181	23	28	203	29
Fyke Net	54	654	67	40	608	52	38	531	45
Gigs	176	1,405	195	162	1,342	179	132	1,064	177
Gill Net (anchored)	1,843	50,212	2,308	2,021	51,960	2,504	1,914	51,461	2,643
Gill Net (drift)	57	224	59	46	156	47	66	301	69
Gill Net (runaround)	347	2,799	402	356	3,031	414	286	2,386	352
Haul Seine	27	441	35	35	474	51	40	574	50
Longline	40	487	43	38	440	38	34	497	39
Other	57	195	59	63	192	67	60	207	63
Oyster Dredge	59	825	67	52	394	56	80	940	89
Peeler Pot	295	6,735	335	248	5,654	295	258	5,776	294
Peeler Trawl <sup>5</sup>	-	-	-	-	-	-	-	-	-
Pound Net	151	3,183	200	141	3,130	192	155	3,172	219
Purse Seine	2	79	4	3	97	5	4	73	7
Rake	1,462	28,687	922	1,394	27,070	1,028	1,166	20,893	1,059
Rod-n-Reel	397	3,297	424	431	3,359	491	456	3,977	550
Scallop Dredge (bay)	0	0	0	8	10	8	43	151	44
Shrimp Trawl	629	10,741	711	862	14,134	1,032	740	15,347	949
Skimmer Trawl	138	1,772	155	180	2,437	211	157	2,094	188
Tongs, Hand	342	5,712	312	280	3,984	280	291	4,175	306
Trolling	560	4,415	604	536	4,838	611	516	4,559	619
Trolling, Greenstick <sup>6</sup>	-	-	-	-	-	-	-	-	-
Trotline	26	162	27	27	297	27	16	267	20
Unknown	0	0	0	0	0	0	0	0	0

<sup>5</sup> "Peeler Trawl" gearcode was developed in 2010.<sup>6</sup> "Trolling, Greenstick" gearcode was developed in 2013.



**Table II.13** Number of participants, trips, and vessels by gear type (*continued*).

Gears	1998			1997			1996		
	Participants	Trips	Vessels	Participants	Trips	Vessels	Participants	Trips	Vessels
Beach Seine	80	691	96	91	1,076	106	92	870	107
By Hand	853	13,217	893	951	14,354	958	1,054	14,529	1,092
Cast Net	54	681	40	60	594	50	62	616	56
Channel Net	114	1,874	136	137	2,102	166	132	1,489	168
Clam Dredge	38	672	40	28	474	27	50	636	51
Clam Trawl Kicking	92	1,083	105	89	1,121	98	113	1,093	120
Crab Dredge	0	0	0	3	11	3	5	27	5
Crab Pot	1,725	128,071	2,084	2,025	121,345	2,400	2,036	116,035	2,513
Crab Trawl	274	5,718	303	332	5,063	366	307	4,335	334
Eel Pot	73	459	79	80	492	92	64	382	79
Fish Pot	129	1,633	136	128	1,839	138	156	1,510	171
Flounder Trawl	114	656	118	79	237	87	106	415	106
Flynet	44	290	49	42	489	44	34	239	33
Fyke Net	32	436	41	29	374	39	26	264	33
Gigs	174	1,508	196	236	1,798	263	204	1,305	223
Gill Net (anchored)	1,956	50,494	2,256	2,275	57,182	2,552	2,303	51,805	2,653
Gill Net (drift)	77	345	78	126	834	135	104	455	105
Gill Net (runaround)	381	3,504	429	484	3,764	539	414	3,316	456
Haul Seine	39	658	51	59	770	68	95	1,005	112
Longline	43	447	35	60	520	43	84	711	70
Other	54	115	57	81	268	85	66	224	71
Oyster Dredge	70	679	74	6	31	6	2	3	2
Peeler Pot	224	4,576	245	91	1,226	104	31	177	32
Peeler Trawl <sup>5</sup>	-	-	-	-	-	-	-	-	-
Pound Net	190	3,685	240	252	4,794	311	260	4,954	312
Purse Seine	4	99	6	7	137	8	4	78	4
Rake	1,118	27,940	1,166	1,307	32,097	1,289	1,305	29,108	1,334
Rod-n-Reel	511	4,968	532	588	5,394	602	540	4,646	584
Scallop Dredge (bay)	117	898	120	60	362	66	62	273	65
Shrimp Trawl	614	12,220	703	832	16,634	962	806	14,652	987
Skimmer Trawl	93	1,083	106	146	2,233	163	104	1,197	126
Tongs, Hand	293	4,585	314	305	4,544	324	341	4,922	369
Trolling	608	4,640	620	713	5,667	711	639	4,480	652
Trolling, Greenstick <sup>6</sup>	-	-	-	-	-	-	-	-	-
Trotline	21	479	25	28	474	29	22	352	24
Unknown	0	0	0	0	0	0	0	0	0

<sup>5</sup> "Peeler Trawl" gearcode was developed in 2010.<sup>6</sup> "Trolling, Greenstick" gearcode was developed in 2013.

**Table II.13**      **Number of participants, trips, and vessels by gear type (continued).**

Gears	1995			1994		
	Participants	Trips	Vessels	Participants	Trips	Vessels
Beach Seine	100	961	120	67	862	74
By Hand	1,187	17,340	1,259	1,128	16,637	1,187
Cast Net	61	561	54	27	321	30
Channel Net	188	2,311	214	157	2,136	202
Clam Dredge	55	768	62	35	409	42
Clam Trawl Kicking	100	825	104	99	636	105
Crab Dredge	10	37	10	19	66	16
Crab Pot	1,929	119,999	2,484	1,845	114,073	2,247
Crab Trawl	234	2,222	265	279	3,881	318
Eel Pot	61	274	67	12	20	12
Fish Pot	154	1,450	160	144	1,647	160
Flounder Trawl	162	535	130	88	508	95
Flynet	29	248	29	25	254	27
Fyke Net	36	218	41	40	325	41
Gigs	247	1,806	285	246	1,668	285
Gill Net (anchored)	2,360	55,925	2,701	2,316	48,667	2,615
Gill Net (drift)	177	884	181	204	666	229
Gill Net (runaround)	460	3,091	494	407	2,178	434
Haul Seine	88	1,001	98	119	1,071	133
Longline	79	886	61	89	1,052	92
Other	110	372	111	74	250	83
Oyster Dredge	15	90	14	25	235	29
Peeler Pot	0	0	0	0	0	0
Peeler Trawl <sup>5</sup>	-	-	-	-	-	-
Pound Net	273	5,203	312	335	6,485	374
Purse Seine	3	86	4	3	173	5
Rake	1,442	33,147	1,486	1,463	35,690	1,466
Rod-n-Reel	665	5,663	713	735	6,676	798
Scallop Dredge (bay)	235	1,758	238	168	713	179
Shrimp Trawl	981	19,866	1,158	964	19,015	1,176
Skimmer Trawl	132	1,573	144	82	1,133	100
Tongs, Hand	421	6,252	458	448	6,029	451
Trolling	796	5,909	833	770	5,560	823
Trolling, Greenstick <sup>6</sup>	-	-	-	-	-	-
Trotline	27	317	26	23	231	26
Unknown	1	1	1	1	1	1

<sup>5</sup> "Peeler Trawl" gearcode was developed in 2010.

<sup>6</sup> "Trolling, Greenstick" gearcode was developed in 2013.

## Appendix II.1 Trip Ticket Waterbody Districts.

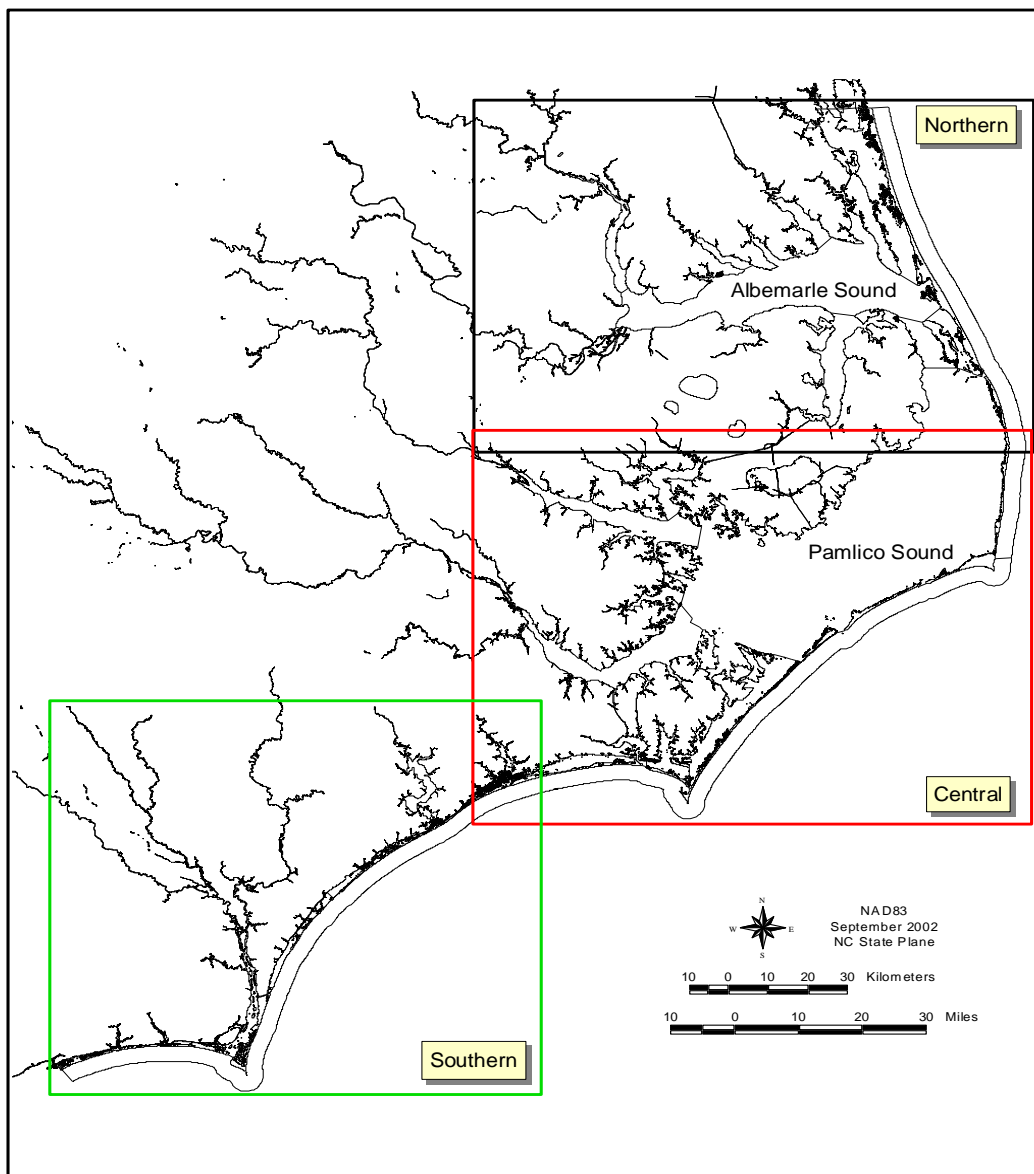

NC Division of Marine Fisheries  
Regional Trip Ticket  
Waterbody Areas

# Appendix II.2 Trip Ticket Waterbody Maps #1.

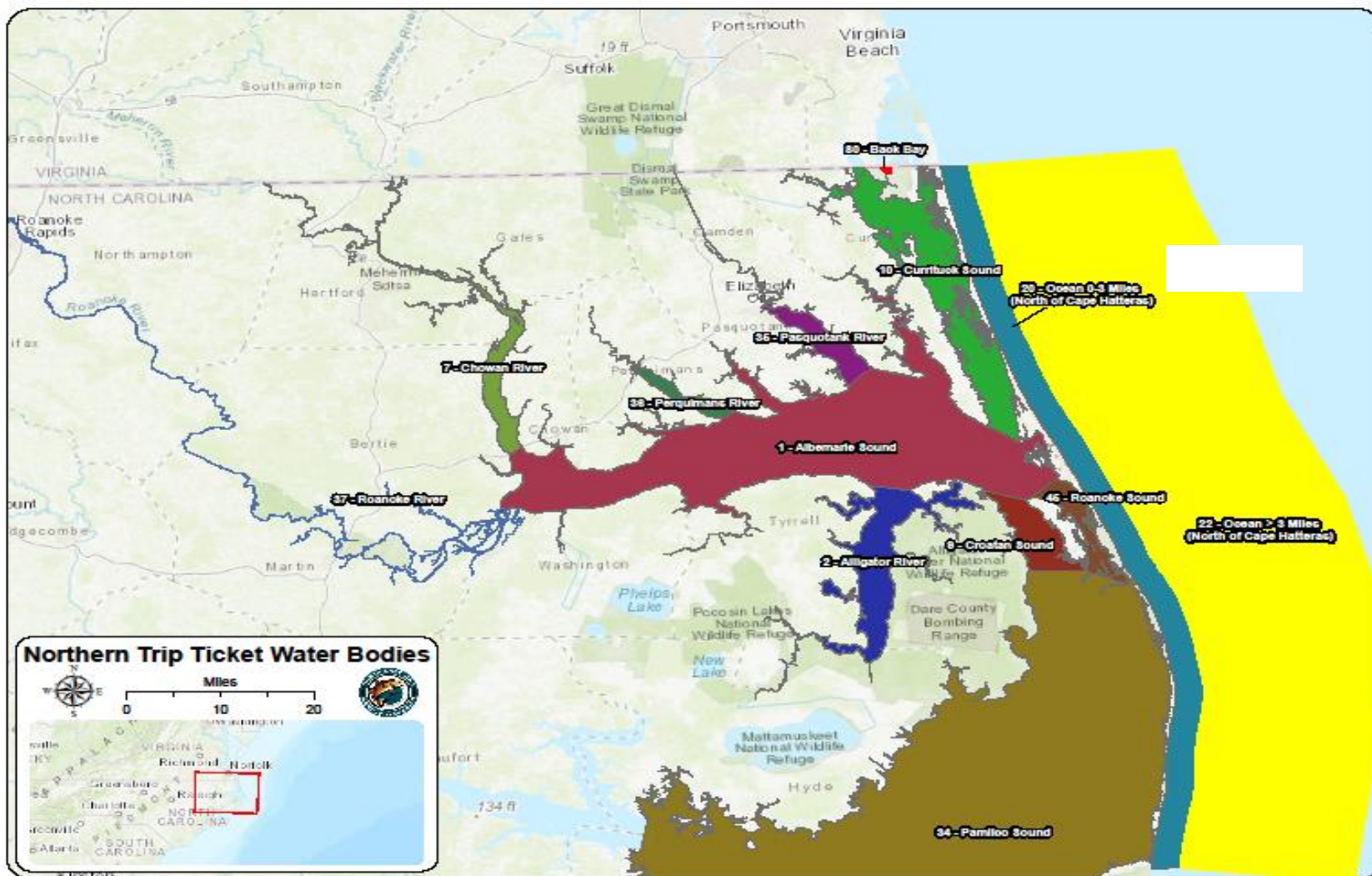

**Appendix II.2 Trip Ticket Waterbody Maps #1 (continued).**

**List of primary and secondary trip ticket waterbodies of the Northern Area (Map #1).**

**Albemarle Sound**

Yeopim River  
Bull Bay  
Batchelor Bay  
Little River  
Big Flatty Creek  
North River  
Edenton Bay  
Swan Bay  
Scuppernong River

**Roanoke River**

Cashie River  
Middle River  
Eastmost River  
Broad Creek  
Canaby Creek  
Grennel Creek  
Cow Creek  
Cashoke Creek

**Chowan River**

Meherrin River  
Bennetts Creek

**Perquimans River**

No tributaries

**Currituck Sound**

Bellows Bay  
Coinjock Bay  
Cedar Bay  
Knotts Island Bay  
Dowdy Bay  
Above the narrows  
Below the narrows

**Pasquotank River**

Little Flatty Creek  
Newbegun Creek

**Alligator River**

East Lake  
South Lake  
Frying Pan  
Gum Neck  
Little Alligator

**Croatan Sound**

Manns Harbor  
Peter Mashoes Creek  
Cedar Bush Bay

**Pamlico Sound**

Stumpy Point Bay  
Long Shoal River  
Pains Bay  
Parched Corn Bay  
Crab Slough  
Old House Channel  
Davis Channel

**Roanoke Sound**

Kitty Hawk Bay  
Shallowbag Bay  
Broad Creek  
Colington Creek  
Buzzard Bay

**Ocean 0-3 miles North of Cape**

**Hatteras**

North of Cape Point

### Appendix II.3 Trip Ticket Waterbody Maps #2.





**Appendix II.3 Trip Ticket Waterbody Maps #2 (continued).**

**List of primary and secondary trip ticket waterbodies of the Central Area (Map #2).**

**Pamlico River**

Chocowinity Bay  
Bath Creek  
Blounts Creek  
Duck Creek  
Durham Creek  
Goose Creek  
Mixon Creek  
North Creek  
South Creek  
St. Clair Creek

**Pungo River**

Wright Creek  
Satterthwaite Creek  
Jordan Creek  
Pungo Creek  
Pantego Creek  
Slade Creek  
Fortescue Creek

**Bay River**

Trent Creek  
Vandemere Creek  
Rockhole Bay  
Bonner Bay  
Fisherman Bay

**White Oak River**

Pettiford Creek Bay

**Pamlico Sound**

Abel Bay  
Spencer Bay  
Germantown Bay  
Striking Bay  
Deep Bay  
Rose Bay  
Deep Cove  
Swan Quarter Bay  
Oyster Creek  
Mouse Harbor  
Big Porpoise Bay  
Middle Bay  
Jones Bay  
Caffee Bay  
Juniper Bay  
West Bluff Bay  
East Bluff Bay  
Wysocking Bay  
Far Creek  
Long Shoal River  
Mt. Pleasant Bay  
Douglas Bay  
Lone Tree Creek  
Back Creek  
Middletown Creek  
Waupopin Creek  
Otter Creek  
Sandy Bay  
West Bay  
North Bay  
Long Bay  
West Thorofare Bay

**Bogue Sound**

Gales Creek  
Broad Creek  
Goose Creek  
Deer Creek  
Hoop Hole  
Pellitier Creek  
Spooners Creek  
Tar Landing Bay  
Money Isle

**Newport River**

Town Creek  
Calico Creek  
Taylor Creek  
Haystacks  
Core Creek (S. of  
Core Creek Bridge)  
Bogue Inlet  
Turning Basin

**North River/Back Sound**

Ward Creek  
Davis Bay  
Goose Bay  
North River Thorofare  
Muddy Creek  
Back Sound

**Neuse River**

Upper Broad Creek  
Goose Creek  
Beard Creek  
Dawson Creek  
Trent Creek  
Broad Creek  
Swan Creek  
Slocum Creek  
Hancock Creek  
Clubfoot Creek  
Adams Creek (N. of  
Core  
Creek Bridge)  
South River  
Turnagain Bay

**Core Sound**

Back Bay  
Cedar Island Bay  
Thorofare Bay  
Barry Bay  
Styron Bay  
Nelson Bay  
Oyster Creek  
Jarrett Bay  
Middle Marshes  
The Straits

**Ocean 0-3 Miles**

**South of Cape Hatteras**

South of Cape Point

**Ocean 0-3 Miles**

**South of Cape Hatteras**

North of Cape Point

# Appendix II.4 Trip Ticket Waterbody Maps #3.

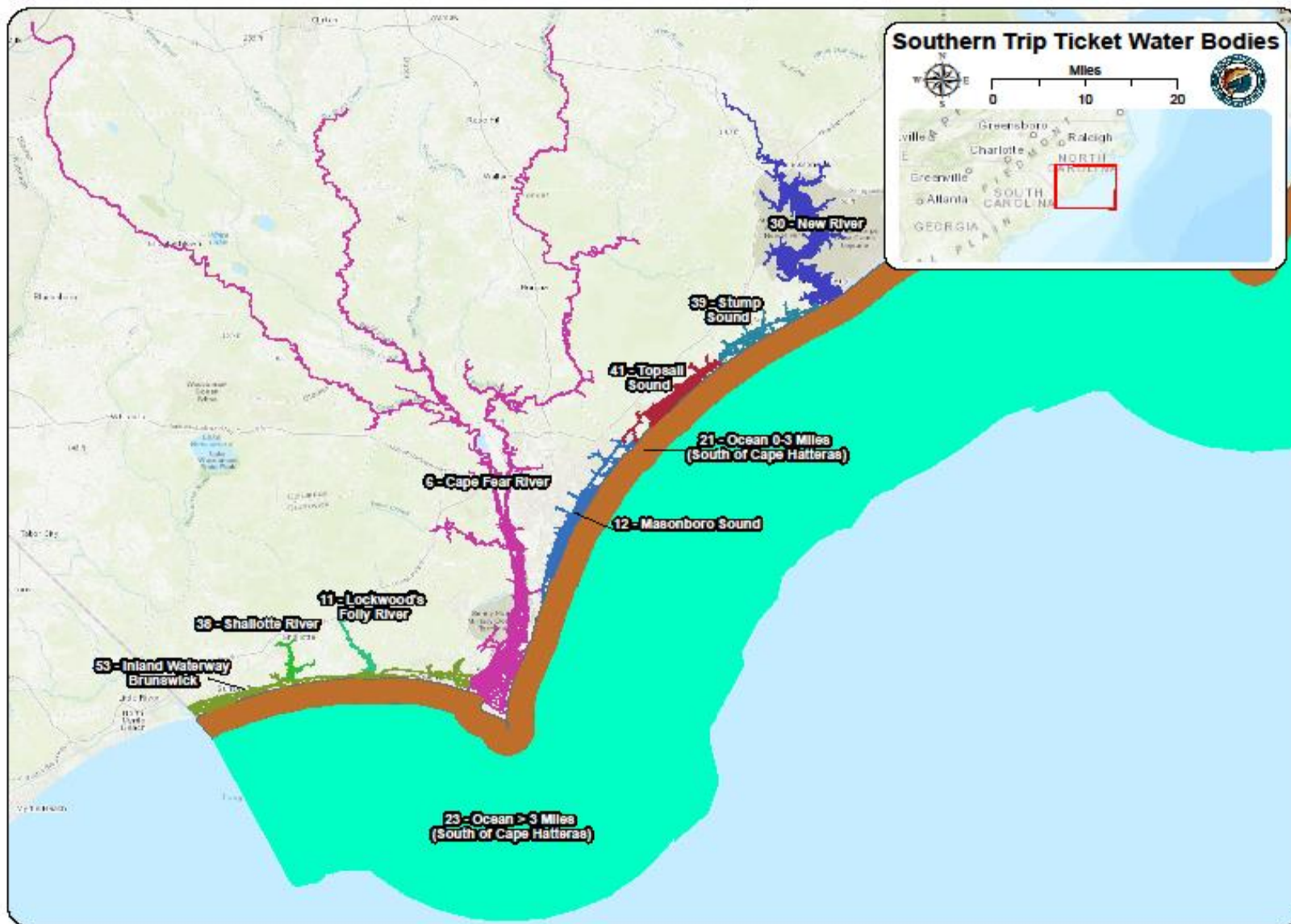



#### Appendix II.4 Trip Ticket Waterbody Maps #3 (continued).

List of primary and secondary trip ticket waterbodies of the Southern Area (Map #3).

<b><u>White Oak River</u></b> Pettiford Creek Bay	<b><u>Inland Waterway - Onslow</u></b> Queens Creek Bear Creek Bear Inlet Holover Creek Browns Inlet Sounders Creek Fosters Creek Muddy Creek Hammocks Beach/Bear Island	<b><u>New River</u></b> Morgan Bay Farnell Bay Stones Bay Courthouse Bay Chadwick Bay Little Goose Bay Gray Point Hwy 210 High-rise Muddy Creek	<b><u>Stump Sound</u></b> Alligator Bay Thomas Landing Mill Creek Morris Landing
<b><u>Topsail Sound</u></b> Virginia Creek Topsail Creek Elmore Inlet Futch Creek Green Channel Nixon Channel Butler Creek	<b><u>Masonboro Sound</u></b> Rich Inlet Mason Inlet Johns Creek Masonboro Inlet Carolina Beach Inlet Banks Channel Masonboro Channel Carolina Beach Boat Basin	<b><u>Cape Fear River</u></b> First Bay Second Bay Buzzards Bay Cedar Creek Baldhead Creek Northeast Cape Fear Snows Cut Cape Creek Bay Creek The Basin CP&L Bypass	<b><u>Lockwood's Folly River</u></b> Spring Branch
<b><u>Shallotte River</u></b> Gibbs Creek Little Shallotte River	<b><u>Inland Waterway -Brunswick</u></b> South Dutchman Creek Elizabeth River Davis Creek Lockwood's Folly Inlet Montgomery Slough Shallotte Inlet Sheep Inlet Sheep Island Eastern Channel Bonaparte Creek Old Channel Calabash River Ocean Isle Jinks Creek Tubbs Inlet Little River Inlet	<b><u>Ocean 0-3 Miles South of Cape Hatteras</u></b> South of Cape Point	