DRAWING_LOCATION

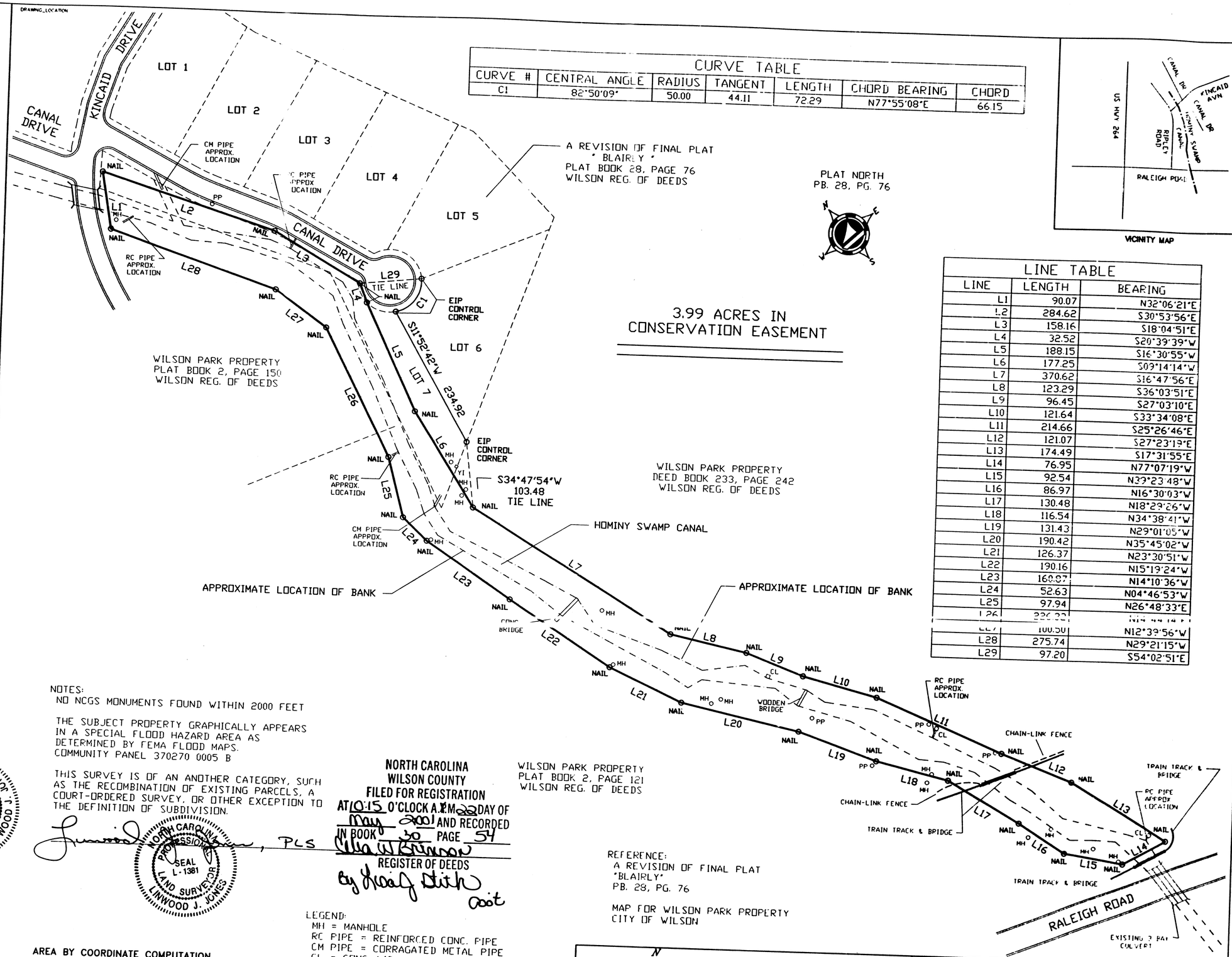

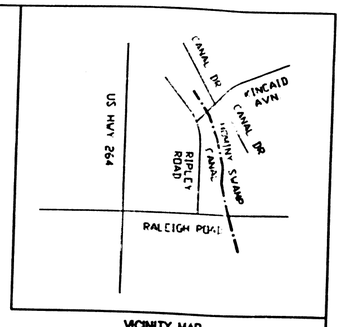

VICINITY MAP

CURVE TABLE						
CURVE #	CENTRAL ANGLE	RADIUS	TANGENT	LENGTH	CHORD BEARING	CHORD
C1	82°50'09"	50.00	44.11	72.29	N77°55'08"E	66.15

LINE TABLE		
LINE	LENGTH	BEARING
L1	90.07	N32°06'21"E
L2	284.62	S30°53'56"E
L3	158.16	S18°04'51"E
L4	32.52	S20°39'39"W
L5	188.15	S16°30'55"W
L6	177.25	S09°14'14"W
L7	370.62	S16°47'56"E
L8	123.29	S36°03'51"E
L9	96.45	S27°03'10"E
L10	121.64	S33°34'08"E
L11	214.66	S25°26'46"E
L12	121.07	S27°23'19"E
L13	174.49	S17°31'55"E
L14	76.95	N77°07'19"W
L15	92.54	N39°23'48"W
L16	86.97	N16°30'03"W
L17	130.48	N18°29'26"W
L18	116.54	N34°38'41"W
L19	131.43	N29°01'05"W
L20	190.42	N35°45'02"W
L21	126.37	N23°30'51"W
L22	190.16	N15°19'24"W
L23	160.87	N14°10'36"W
L24	52.63	N04°46'53"W
L25	97.94	N26°48'33"E
L26	232.23	N14°44'14"E
L27	100.50	N12°39'56"W
L28	275.74	N29°21'15"W
L29	97.20	S54°02'51"E

NOTES:
NO NCGS MONUMENTS FOUND WITHIN 2000 FEET

THE SUBJECT PROPERTY GRAPHICALLY APPEARS IN A SPECIAL FLOOD HAZARD AREA AS DETERMINED BY FEMA FLOOD MAPS. COMMUNITY PANEL 370270 0005 B

THIS SURVEY IS OF AN ANOTHER CATEGORY, SUCH AS THE RECOMBINATION OF EXISTING PARCELS, A COURT-ORDERED SURVEY, OR OTHER EXCEPTION TO THE DEFINITION OF SUBDIVISION.

Linwood J. Jones, PLS

NORTH CAROLINA PROFESSIONAL SEAL L-1381 LAND SURVEYOR LINWOOD J. JONES

NORTH CAROLINA
WILSON COUNTY
FILED FOR REGISTRATION
AT 10:15 O'CLOCK A.M. 22 DAY OF May 2001 AND RECORDED
IN BOOK 30 PAGE 54
Willie W. Brunson
REGISTER OF DEEDS
By Hoaf Stith
Asst

REFERENCE:
A REVISION OF FINAL PLAT "BLAIRLY" PB. 28, PG. 76

MAP FOR WILSON PARK PROPERTY
CITY OF WILSON

AREA BY COORDINATE COMPUTATION

100 50 0 100 200
GRAPHIC SCALE

LEGEND:
MH = MANHOLE
RC PIPE = REINFORCED CONC. PIPE
CM PIPE = CORRAGATED METAL PIPE
CL = CONC. LID
YI = YARD INLET
EIP = EXISTING IRON PIPE
PP = POWER POLE

* REVISION 3/5/01 - 2 EXTRA NAILS ADDED TO EASEMENT

STATE OF NORTH CAROLINA _____ COUNTY _____
Filed for Registration at _____ M. _____ 20__ in the
Register of Deeds Office
Recorded in Book _____ Page _____ BY _____
REGISTER OF DEEDS

STATE OF NORTH CAROLINA
COUNTY OF Wilson
I, David Hayes, Review Officer of Wilson County, certify that the map or plat to which this certification is affixed meets all statutory requirements for recording.
REVIEW OFFICER
5/22/01
DATE:

STATE OF NORTH CAROLINA _____ COUNTY _____
I, Linwood J. Jones certify that this plat was drawn under my supervision from an actual survey made under my supervision or deed description recorded in Book _____ page _____; that the boundaries not surveyed are shown as broken lines plotted from information found in book _____ page _____; that the error closure calculation is 1:10,000; that this plat was prepared in accordance with G.S. 47-30 as amended.
Witness my original signature, registration number and seal this 17 day of May A.D., 2001
Land Surveyor L-1381 Reg.

SOUTHWIND
SURVEYING AND ENGINEERING, INC.
201 GLEN ROAD
GARNER, N.C. 27529
919-773-0183
919-773-0148 (FAX)
SURVEYING/ENGINEERING/LAND DEVELOPMENT

CONSERVATION EASEMENT MAP FOR:
CITY OF WILSON

TOWNSHIP	COUNTY	STATE
CITY OF WILSON	WILSON	NC
SURVEYED BY: LCJ	DRAWN BY: LCJ	
DATE: 2/7/01	SCALE: 1"=100'	DRAWING NO. B01-0031

Plat Book 30 Page 54