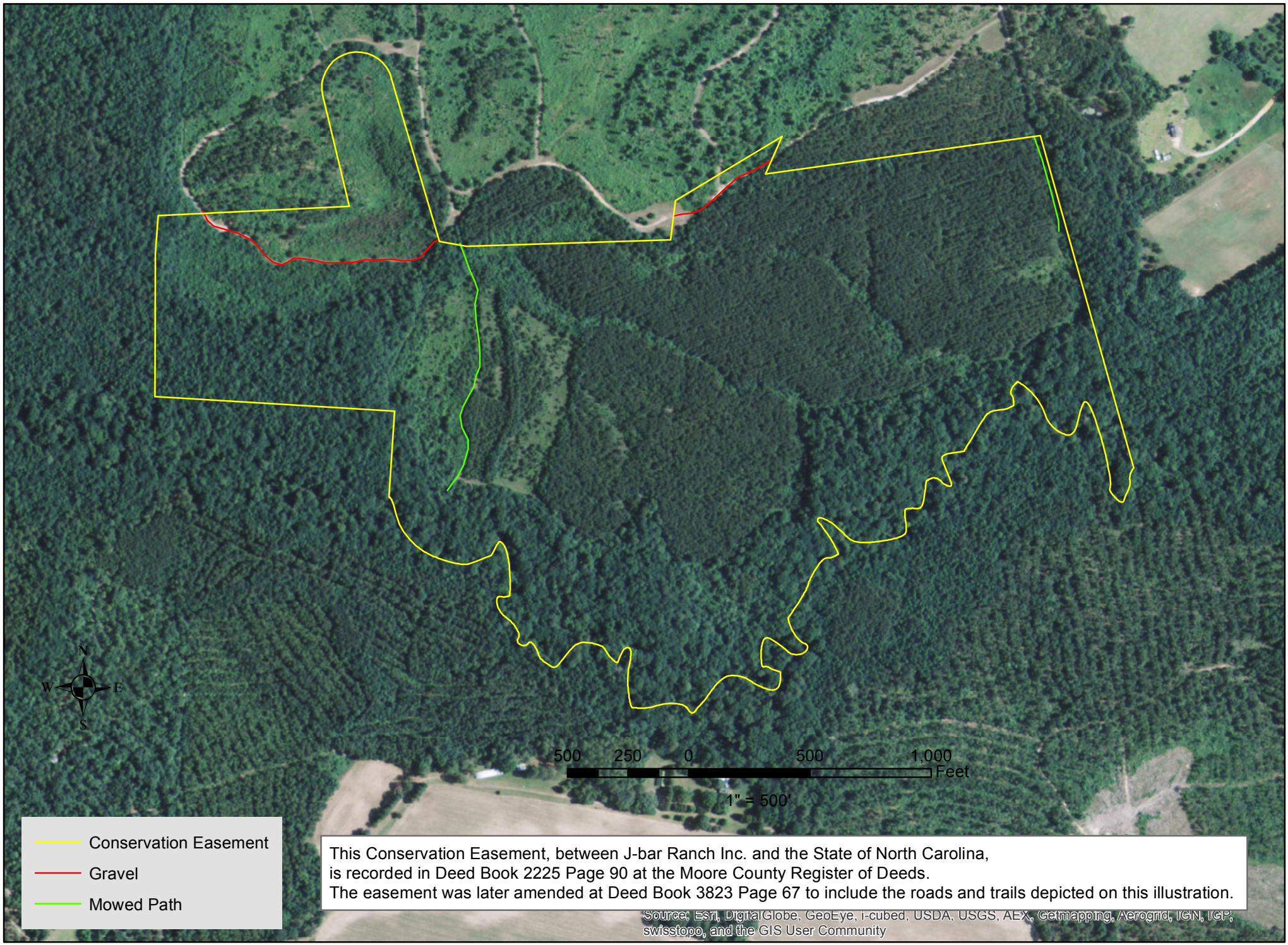Transfer Illustration: Little River IMS # 226