CONSERVATION EASEMENT ALLOWED USES CLARIFICATION (Sheet 1 of 3)

WELLS CREEK Stream Restoration
EEP Project #414

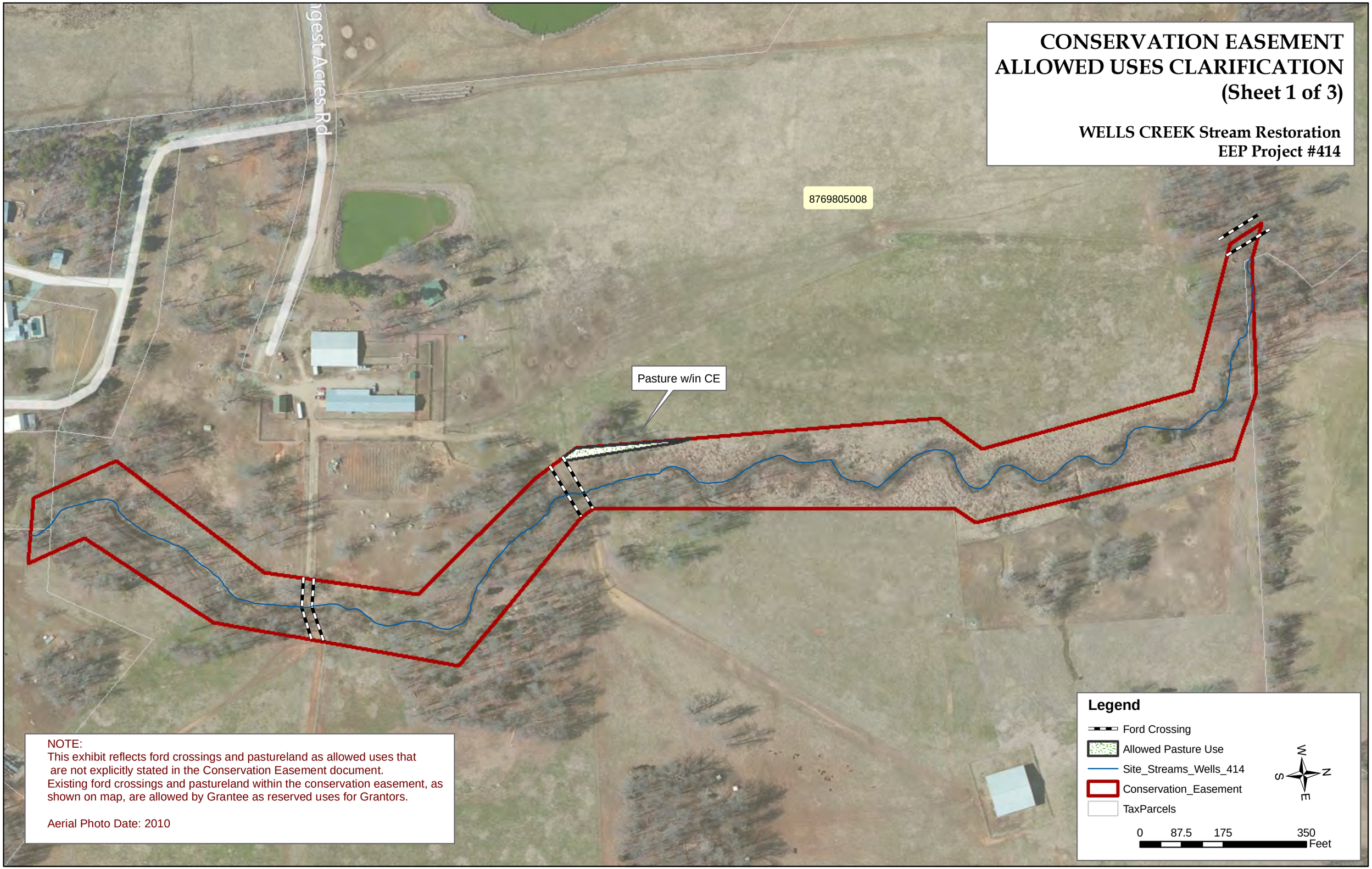

NOTE:
This exhibit reflects ford crossings and pastureland as allowed uses that are not explicitly stated in the Conservation Easement document.
Existing ford crossings and pastureland within the conservation easement, as shown on map, are allowed by Grantee as reserved uses for Grantors.

Aerial Photo Date: 2010

CONSERVATION EASEMENT ALLOWED USES CLARIFICATION (Sheet 2 of 3)

WELLS CREEK Stream Restoration
EEP Project #414

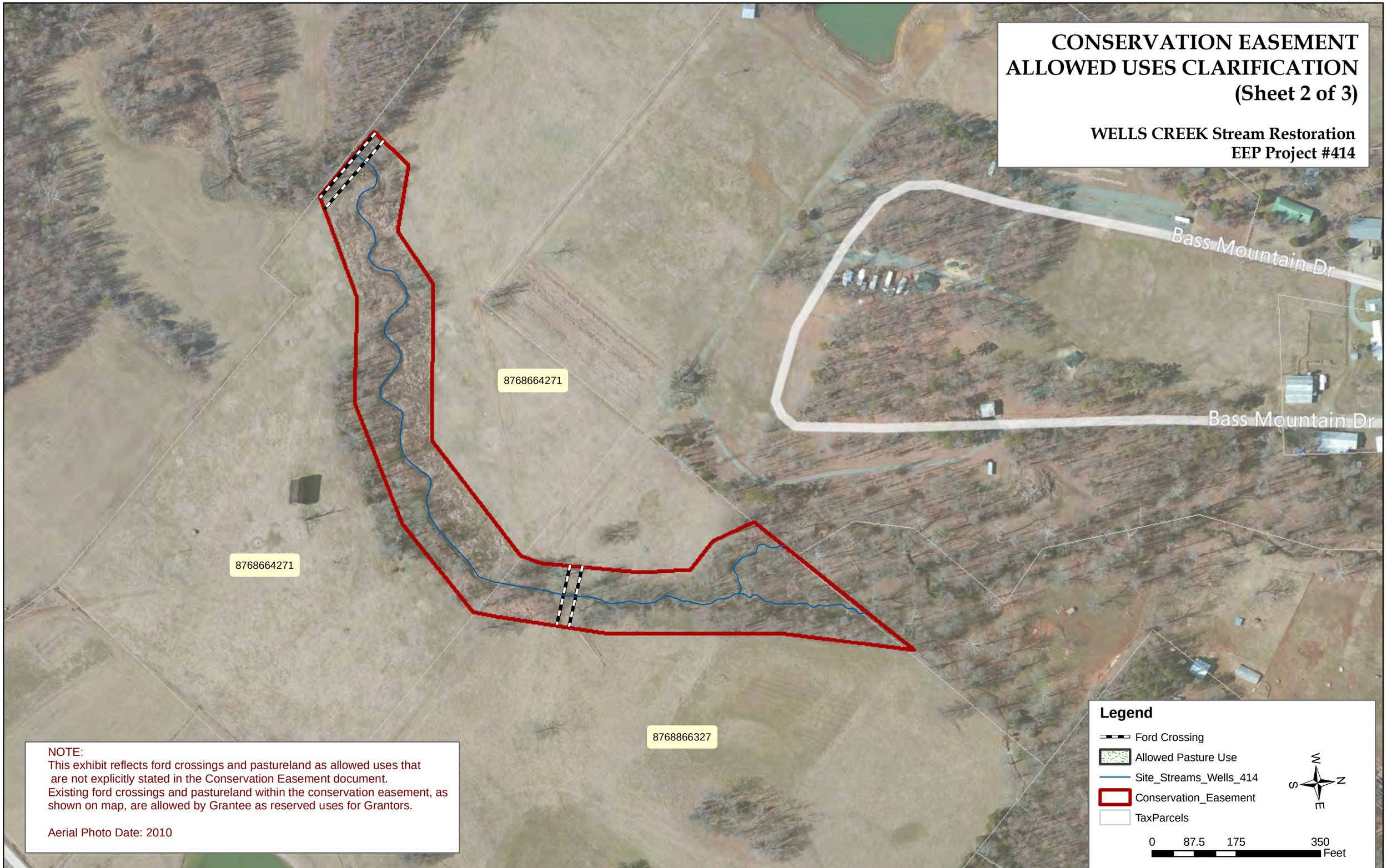

NOTE:
This exhibit reflects ford crossings and pastureland as allowed uses that are not explicitly stated in the Conservation Easement document.
Existing ford crossings and pastureland within the conservation easement, as shown on map, are allowed by Grantee as reserved uses for Grantors.

Aerial Photo Date: 2010

CONSERVATION EASEMENT ALLOWED USES CLARIFICATION (Sheet 3 of 3)

WELLS CREEK Stream Restoration
EEP Project #414

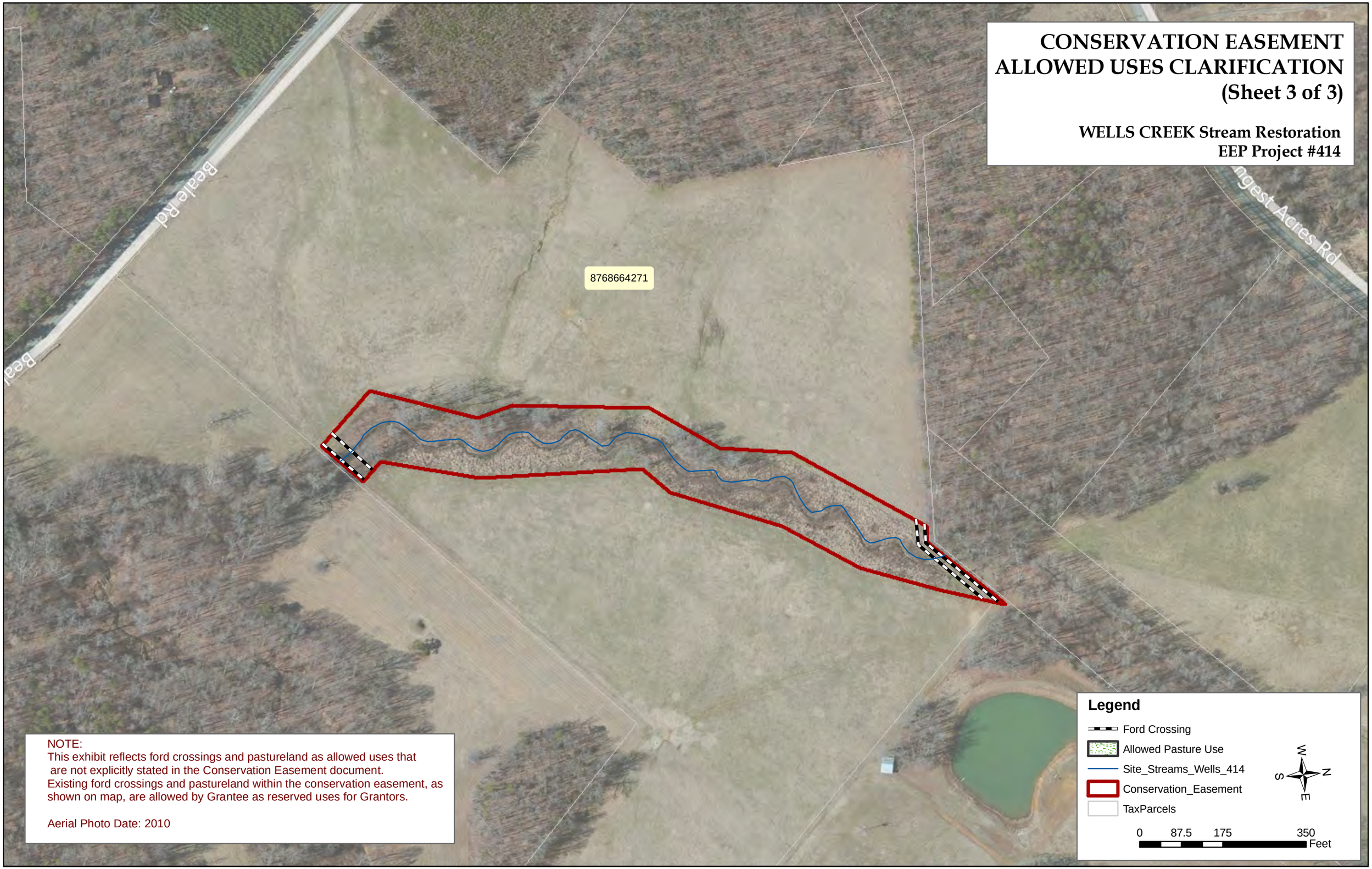

NOTE:
This exhibit reflects ford crossings and pastureland as allowed uses that are not explicitly stated in the Conservation Easement document.
Existing ford crossings and pastureland within the conservation easement, as shown on map, are allowed by Grantee as reserved uses for Grantors.

Aerial Photo Date: 2010