LEGEND	
EIS. *	EXISTING IRON STAKE
IS. *	IRON STAKE
MON. *	CONCRETE MONUMENT
℄	CENTER LINE
MH. *	MAN HOLE
R/W	RIGHT-OF-WAY
O/H ELEC	OVERHEAD ELECTRIC
U/G ELEC	UNDERGROUND ELECTRIC
PT. *	POINT
F/H *	FIRE HYDRANT

NOTE: THIS SURVEY HAS BEEN PREPARED WITHOUT THE BENEFIT OF A TITLE REPORT AND, THEREFORE, DOES NOT NECESSARILY INDICATE ALL ENCUMBRANCES ON THE PROPERTY.

SUBJECT TO ANY EASEMENTS, AGREEMENTS OR RIGHTS-OF-WAYS OF RECORD WHICH WERE NOT VISIBLE AT THE TIME OF INSPECTION.

NORTH CAROLINA
ROCKINGHAM COUNTY

FILED FOR REGISTRATION AT 11:39 O'CLOCK A.M. ON THE 4 DAY OF April, 2005 AND RECORDED IN BOOK 56, PAGE 26.

REBECCA B. CIPRIANI, REGISTER OF DEEDS

BY: Amy R. Simpson
ASST/DEPUTY REGISTER OF DEEDS

STATE OF NORTH CAROLINA
COUNTY OF Rockingham
Matthew D Todd, REVIEW OFFICER OF Rock Co., CERTIFY THAT THE MAP OR PLAT TO WHICH THIS CERTIFICATION IS AFFIXED MEETS ALL STATUTORY REQUIREMENTS FOR RECORDING.

Matthew D Todd
REVIEW OFFICER

4-4-05
DATE

NOTE:
THIS SURVEY IS OF AN EXISTING PARCEL OR PARCELS OF LAND AND DOES NOT CREATE A NEW STREET OR CHANGE AN EXISTING STREET.

C. E. Robertson
C. E. ROBERTSON PLS L-1421

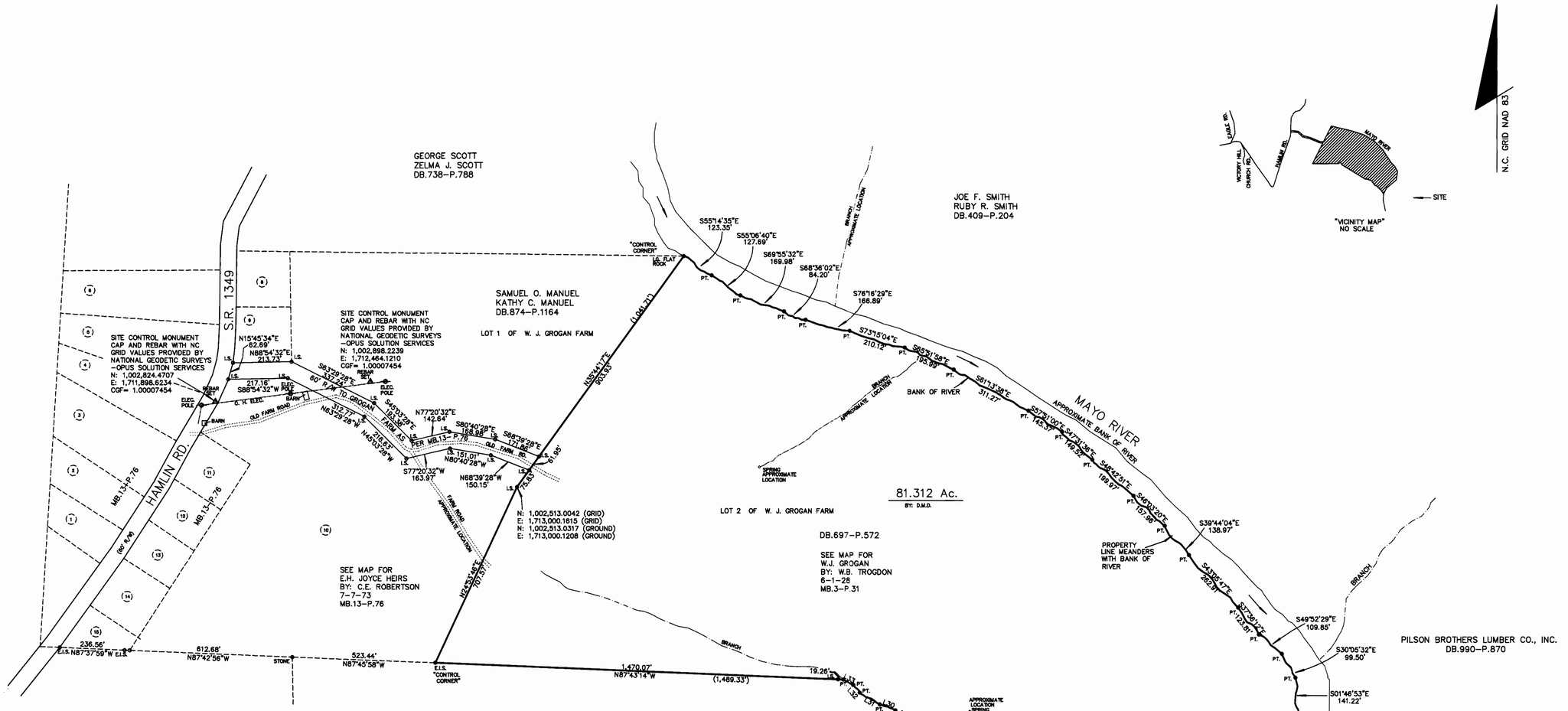

NORTH CAROLINA
ROCKINGHAM COUNTY

I, C. E. ROBERTSON, CERTIFY THAT THIS PLAT WAS DRAWN UNDER MY SUPERVISION FROM AN ACTUAL SURVEY MADE UNDER MY SUPERVISION (DEED DESCRIPTION RECORDED IN BOOK 697 AT PAGE 572, ETC), THAT THE BOUNDARIES NOT SURVEYED ARE SHOWN AS BROKEN LINES, THAT THE RATIO OF PERCISION AS CALCULATED IS 1: 10,000, THAT THIS PLAT WAS PREPARED IN ACCORDANCE WITH G.S. 47-30 AMENDED. WITNESS MY ORIGINAL SIGNATURE, REGISTRATION NUMBER, AND SEAL THIS 8TH DAY OF MARCH A.D. 2005.

C. E. Robertson
SURVEYOR
LICENSE NUMBER L-1421

C. E. Robertson

PLAT OF SURVEY
FOR
LINCOLN GROGAN FARM

MADISON TWSP. ROCKINGHAM CO.
NORTH CAROLINA
MARCH 8, 2005 SCALE 1"= 200'

200 0 200 400 600
SCALE

TIM STEVENS LAND SURVEYING, INC.
PROFESSIONAL LAND SURVEYOR L-3537

P.O. BOX 469
MADISON, NC 27025
PH. (336) 427-7141

56-26