PROPERTY BELONGING TO

JAMES W. PARKER, SR.

POLK COUNTY - NORTH CAROLINA

SCALE: 1 INCH = 100 FEET

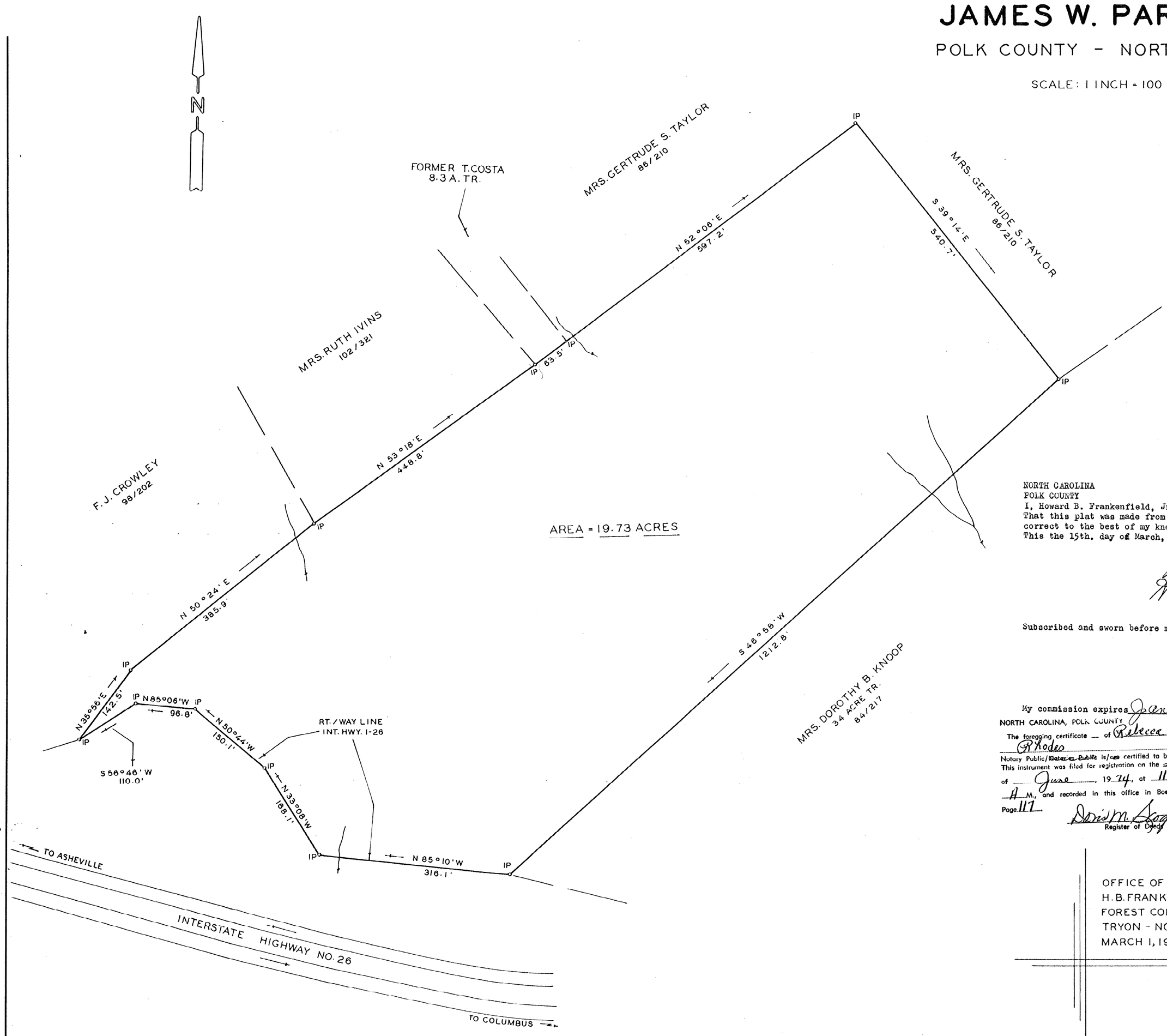

NORTH CAROLINA
POLK COUNTY
I, Howard B. Frankenfield, Jr., Registered Surveyor, certify That this plat was made from an actual ground survey and is correct to the best of my knowledge and belief.
This the 15th. day of March, 1974.

Howard B. Frankenfield Jr.
H. B. Frankenfield, Jr.

Subscribed and sworn before me this 15th. day of March, 1974

Rebecca A. Rhodes
Notary Public

My commission expires January 27, 1975

NORTH CAROLINA, POLK COUNTY
The foregoing certificate of Rebecca A. Rhodes
Notary Public/~~Notaries Public~~ is/~~are~~ certified to be correct.
This instrument was filed for registration on the 25 day of June, 19 74, at 11 o'clock A M., and recorded in this office in Book 1, Page 117.

Doris M. Goggins
Register of Deeds

OFFICE OF
H. B. FRANKENFIELD, JR.
FOREST CONS. & SURVEYOR
TRYON - NORTH CAROLINA
MARCH 1, 1974

2077