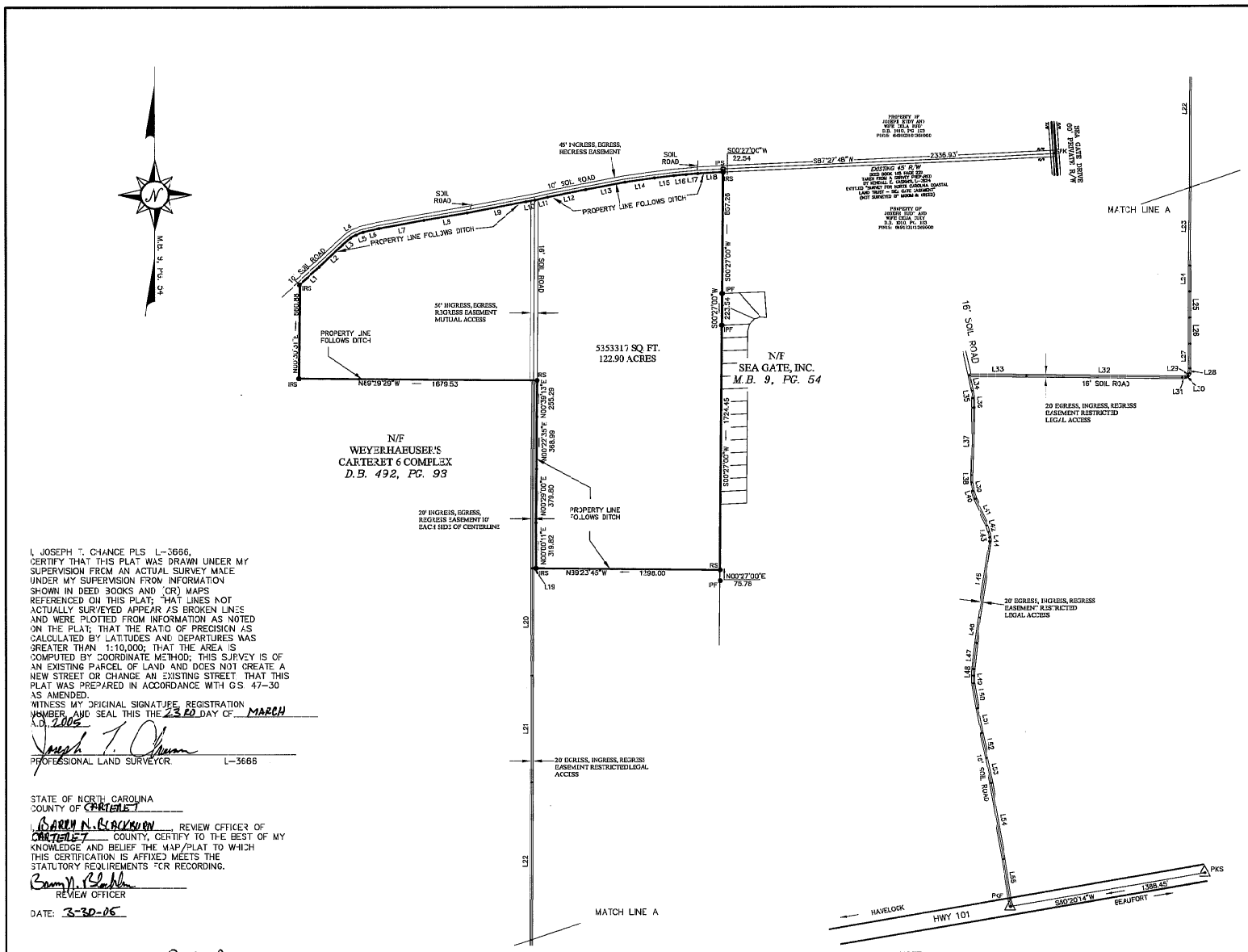

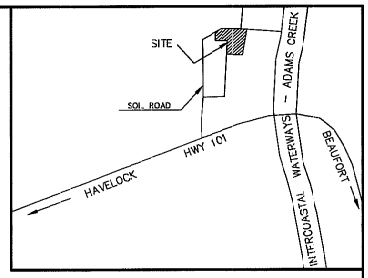

VICINITY MAP – NOT TO SCALE

LEGEND

IPF	IRON PIPE FOUND
IRF	IRON ROD FOUND
IRS	IRON PIPE SET
●	NON MONUMENTED POINT
△	PK NAIL FOUND
R/W	RIGHT of WAY
DB	DEED BOOK
Pg	PAGE
N/F	NOW or FORMERLY
sq.ft.	SQUARE FEET
EOP	EDGE of PAVEMENT

LINE TABLE

LINE	LENGTH	BEARING
L1	185.52	N47°04'26"E
L2	226.97	N47°03'34"E
L3	76.68	N49°44'55"E
L4	38.99	N58°23'20"E
L5	55.39	N69°31'44"E
L6	117.45	N77°14'34"E
L7	321.91	N79°41'20"E
L8	309.16	N80°14'22"E
L9	421.40	N79°22'13"E
L10	66.33	N79°43'16"E
L11	91.27	N77°18'34"E
L12	270.40	N78°43'57"E
L13	282.02	N79°3'18"E
L14	211.11	N81°54'56"E
L15	137.65	N83°15'45"E
L16	86.07	N84°51'59"E
L17	81.45	N85°06'56"E
L18	180.12	N86°51'17"E
L19	26.00	N89°59'49"W
L20	755.56	S00°18'04"W
L21	791.47	S00°15'05"W
L22	1112.25	S00°18'15"W
L23	551.16	S00°40'40"W
L24	183.56	S00°35'48"W
L25	183.28	S00°03'13"E
L26	183.62	S00°43'00"E
L27	173.55	S00°15'37"W
L28	33.87	S05°25'50"W
L29	19.65	S25°48'32"W
L30	18.17	S59°15'25"W
L31	27.48	S87°12'20"W
L32	1093.59	N89°14'17"W
L33	401.67	N89°45'24"W
L34	109.52	S10°06'02"E
L35	52.45	S07°9'18"E
L36	65.76	S03°33'51"E
L37	476.45	S01°42'09"W
L38	52.02	S00°46'28"E
L39	60.39	S08°24'36"E
L40	57.92	S17°00'40"E
L41	205.69	S23°26'43"E
L42	46.28	S15°20'45"E
L43	39.17	S09°50'41"E
L44	29.80	S01°58'55"E
L45	540.25	S07°55'21"W
L46	179.32	S07°25'08"W
L47	184.67	S05°45'46"W
L48	48.24	S03°24'35"W
L49	53.46	S01°52'03"E
L50	177.06	S08°30'30"E
L51	175.28	S10°19'43"E
L52	177.70	S10°51'05"E
L53	180.93	S10°12'30"E
L54	544.45	S09°03'59"E
L55	337.24	S08°11'41"E

I, JOSEPH T. CHANCE PLS L-3666, CERTIFY THAT THIS PLAT WAS DRAWN UNDER MY SUPERVISION FROM AN ACTUAL SURVEY MADE UNDER MY SUPERVISION FROM INFORMATION SHOWN IN DEED BOOKS AND (OR) MAPS REFERENCED ON THIS PLAT; THAT LINES NOT ACTUALLY SURVEYED APPEAR AS BROKEN LINES AND WERE PLOTTED FROM INFORMATION AS NOTED ON THE PLAT; THAT THE RATIO OF PRECISION AS CALCULATED BY LATITUDES AND DEPARTURES WAS GREATER THAN 1:10,000; THAT THE AREA IS COMPUTED BY COORDINATE METHOD; THIS SURVEY IS OF AN EXISTING PARCEL OF LAND AND DOES NOT CREATE A NEW STREET OR CHANGE AN EXISTING STREET. THAT THIS PLAT WAS PREPARED IN ACCORDANCE WITH G.S. 47-30 AS AMENDED.
WITNESS MY ORIGINAL SIGNATURE, REGISTRATION NUMBER, AND SEAL THIS THE 23RD DAY OF MARCH A.D. 2005

PROFESSIONAL LAND SURVEYOR L-3666

STATE OF NORTH CAROLINA
COUNTY OF CARTERET

I, BARRY N. BLACKBURN, REVIEW OFFICER OF CARTERET COUNTY, CERTIFY TO THE BEST OF MY KNOWLEDGE AND BELIEF THE MAP/PLAT TO WHICH THIS CERTIFICATION IS AFFIXED MEETS THE STATUTORY REQUIREMENTS FOR RECORDING.

REVIEW OFFICER

DATE: 3-30-05

FILED FOR REGISTRATION AT 2:37 P.M. O'CLOCK THIS 30 OF March AD 2005 IN PLAT CABINET 30 SLIDE 708

Paula Lewis, Deputy
REGISTER OF DEEDS

NO APPROVAL REQUIRED BY THE CARTERET COUNTY PLANNING DEPARTMENT.
Kathrin S. Marshall
3/30/05

NOTE

1. ALL DISTANCES ARE HORIZONTAL GROUND.
2. AREA IS COMPUTED BY COORDINATES.
3. FOR COVERING DEED REFERENCE, SEE DEED BOOK 492, PG. 94 CARTERET COUNTY REGISTER OF DEEDS.
4. SURVEY DEPICTS EXISTING EVIDENCE FOUND IN FIELD.
5. NO INDEPENDANT TITLE SEARCH WAS PERFORMED BY AN ATTORNEY. INFORMATION USED WAS OBTAINED FROM THE CARTERET COUNTY REGISTER OF DEEDS AS REFERENCED HEREON.
6. TIE AND EASEMENTS FOLLOWS CENTERLINE OF 16' SOIL ROAD OF ROAD.

REVISED DATE: 12/27/04

SCALE: 1" = 500'
0 250 500 1000 1500

McKIM & CREED
2807 NEUSE BLVD. BLDG. 5
NEW BERN, NORTH CAROLINA 28562
TELE: (252) 633-5899
FAX: (252) 633-6551

NORTH CAROLINA PROFESSIONAL SEAL L-3666 LAND SURVEYOR JOSEPH T. CHANCE
DATE: MARCH 23, 2005

BOUNDARY SURVEY
for
NORTH CAROLINA COASTAL LAND TRUST

HARLOWE TOWNSHIP – CARTERET COUNTY – NORTH CAROLINA

DATE: DECEMBER 21, 2004 SCALE: 1" = 500'

JOB NUMBER	01764-0014
DWG NUMBER	01764-0014
SHEET NUMBER	1 OF 1
PROJECT SURVEYOR	WTR
SURVEYED BY	CL, DT, SH
DRAWN BY	BB, DT
FIELD BOOK	NB166
COMPUTER FILE	VB10101764-0014.DWG

30-708 2:37 pm