

Alamance

Aging profile, 2015

Ages	2015		2035		% Change (2015-2035)
	#	%	#	%	
Total	157,522		198,573		26%
0-17	35,422	22%	41,112	21%	16%
18-44	54,585	35%	68,743	35%	26%
45-59	32,767	21%	33,776	17%	3%
60+	34,748	22%	54,942	28%	58%
65+	25,521	16%	43,402	22%	70%
85+	3,656	2%	6,044	3%	65%

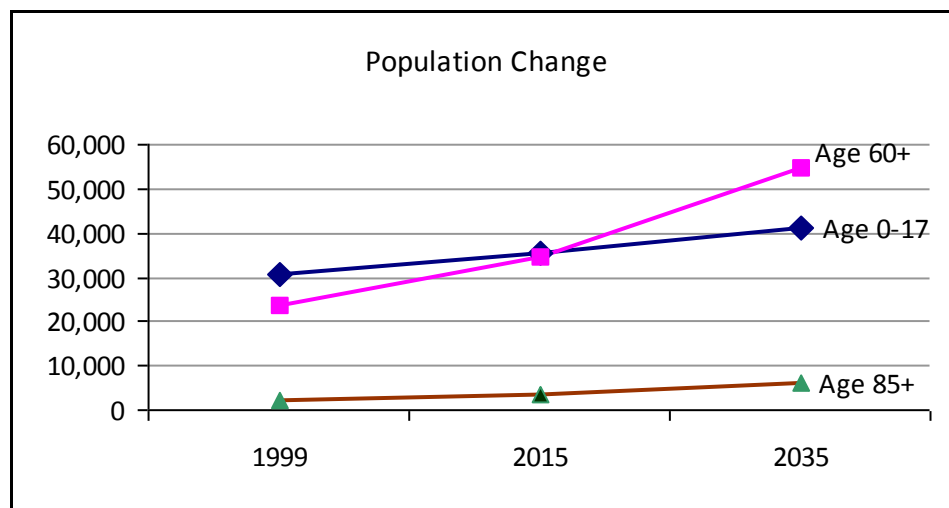

Population 65 and over:

Race/Ethnicity	County	County (%)	NC	NC (%)
White alone	19,971	82.5%	1,136,764	81.1%
Black or African American alone	3,652	15.1%	223,659	16.0%
American Indian and Alaska Native alone	96	0.4%	11,976	0.9%
Asian alone	68	0.3%	15,884	1.1%
Hispanic or Latino (of any race)	488	2.0%	22,951	1.6%
Some other race	321	1.3%	4,334	0.3%
Two or more races	98	0.4%	8,257	0.6%

Alamance

Population 65 and over:	County	County (%)	NC	NC (%)
Speak English less than "very well"	309	1.3%	27,054	1.9%
Veterans	4,583	18.9%	293,055	20.9%
Homeowners		79.5%		81.3%
Living alone	7,707	31.8%	377,092	26.9%
In group quarters	862	3.6%	44,822	3.2%
In labor force	3,765	15.6%	221,404	15.8%
Less than high school graduate	4,951	20.5%	295,992	21.1%
High school graduate, GED, or alternative	7,857	32.5%	448,391	32.0%
With one or more disabilities	9,190	39.2%	508,329	37.4%
Below 100% poverty level	2,652	11.3%	133,578	9.8%
In 100%-199% poverty level	5,917	26.8%	322,713	23.7%

Grandparents.....

	County	NC
Grandparents (age 30+) responsible for grandchildren under 18 years	1,367	98,656
Grandparents (age 60+) responsible for grandchildren under 18 years	498	35,801

*%'s are given as a percentage of age group

References:

NC Office of State Budget and Management, county estimates and projections.

<http://www.osbm.ncgov/facts-figures/demographics>

US Census Bureau. American Community Survey, 2011-2015, five year estimates. <http://www.census.gov/>

North Carolina Population Change

Ages	2015		2035		% Change 2015-2035
	#	%	#	%	
Total	10,056,683		12,167,836		21%
60+	2,101,237	21%	3,214,038	26%	53%
65+	1,508,441	15%	2,522,834	21%	67%
85+	173,970	2%	352,086	3%	102%

Alexander

Aging profile, 2015

Ages	2015		2035		% Change (2015-2035)
	#	%	#	%	
Total	37,952		39,189		3%
0-17	7,872	21%	7,625	19%	-3%
18-44	12,288	32%	12,178	31%	-1%
45-59	8,363	22%	6,703	17%	-20%
60+	9,429	25%	12,683	32%	35%
65+	6,961	18%	10,143	26%	46%
85+	614	2%	1,477	4%	141%

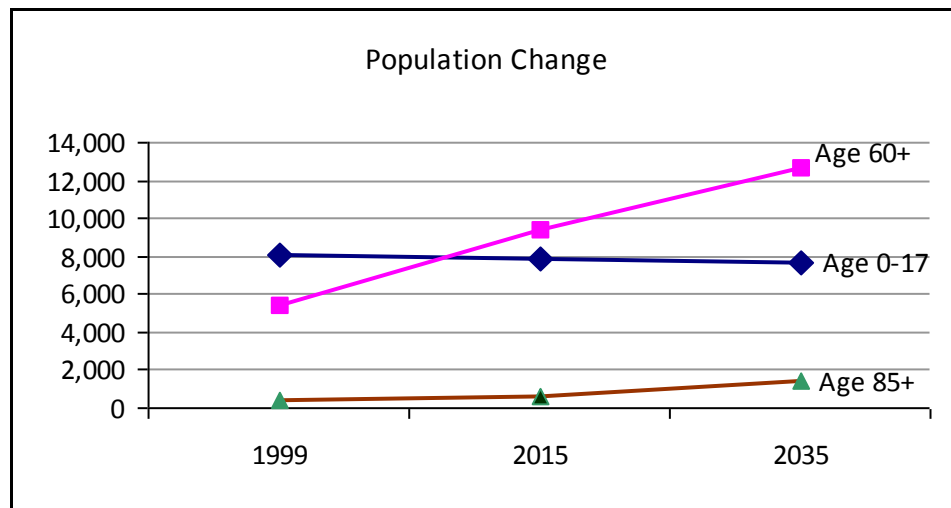

Population 65 and over:

Race/Ethnicity	County	County (%)	NC	NC (%)
White alone	6,236	94.3%	1,136,764	81.1%
Black or African American alone	370	5.6%	223,659	16.0%
American Indian and Alaska Native alone	0	0.0%	11,976	0.9%
Asian alone	0	0.0%	15,884	1.1%
Hispanic or Latino (of any race)	59	0.9%	22,951	1.6%
Some other race	0	0.0%	4,334	0.3%
Two or more races	7	0.1%	8,257	0.6%

Alexander

Population 65 and over:	County	County (%)	NC	NC (%)
Speak English less than "very well"	43	0.7%	27,054	1.9%
Veterans	1,175	17.8%	293,055	20.9%
Homeowners		86.9%		81.3%
Living alone	1,546	23.4%	377,092	26.9%
In group quarters	158	2.4%	44,822	3.2%
In labor force	1,140	17.2%	221,404	15.8%
Less than high school graduate	2,113	32.0%	295,992	21.1%
High school graduate, GED, or alternative	2,144	32.4%	448,391	32.0%
With one or more disabilities	2,421	37.5%	508,329	37.4%
Below 100% poverty level	621	9.6%	133,578	9.8%
In 100%-199% poverty level	1,856	31.9%	322,713	23.7%

Grandparents.....

	County	NC
Grandparents (age 30+) responsible for grandchildren under 18 years	357	98,656
Grandparents (age 60+) responsible for grandchildren under 18 years	121	35,801

*%'s are given as a percentage of age group

References:

NC Office of State Budget and Management, county estimates and projections.

<http://www.osbm.ncgov/facts-figures/demographics>

US Census Bureau. American Community Survey, 2011-2015, five year estimates. <http://www.census.gov/>

North Carolina Population Change

Ages	2015		2035		% Change 2015-2035
	#	%	#	%	
Total	10,056,683		12,167,836		21%
60+	2,101,237	21%	3,214,038	26%	53%
65+	1,508,441	15%	2,522,834	21%	67%
85+	173,970	2%	352,086	3%	102%

Alleghany

Aging profile, 2015

Ages	2015		2035		% Change (2015-2035)
	#	%	#	%	
Total	11,190		12,499		12%
0-17	2,042	18%	2,342	19%	15%
18-44	3,305	30%	3,671	29%	11%
45-59	2,288	20%	2,432	19%	6%
60+	3,555	32%	4,054	32%	14%
65+	2,724	24%	3,325	27%	22%
85+	337	3%	616	5%	83%

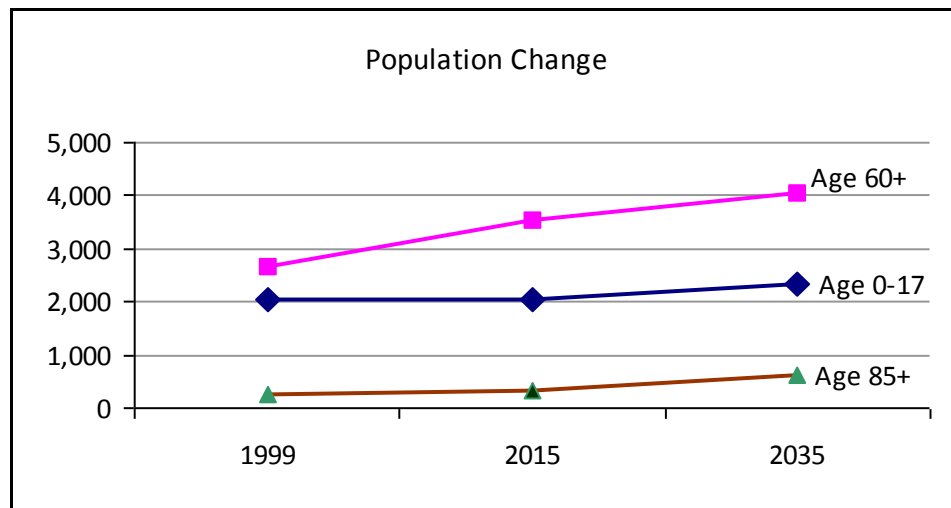

Population 65 and over:

Race/Ethnicity	County	County (%)	NC	NC (%)
White alone	2,468	99.5%	1,136,764	81.1%
Black or African American alone	6	0.2%	223,659	16.0%
American Indian and Alaska Native alone	0	0.0%	11,976	0.9%
Asian alone	0	0.0%	15,884	1.1%
Hispanic or Latino (of any race)	6	0.2%	22,951	1.6%
Some other race	0	0.0%	4,334	0.3%
Two or more races	6	0.2%	8,257	0.6%

Alleghany

Population 65 and over:	County	County (%)	NC	NC (%)
Speak English less than "very well"	8	0.3%	27,054	1.9%
Veterans	517	20.8%	293,055	20.9%
Homeowners		92.2%		81.3%
Living alone	638	25.7%	377,092	26.9%
In group quarters	74	3.0%	44,822	3.2%
In labor force	301	12.1%	221,404	15.8%
Less than high school graduate	615	24.8%	295,992	21.1%
High school graduate, GED, or alternative	813	32.8%	448,391	32.0%
With one or more disabilities	1,050	43.6%	508,329	37.4%
Below 100% poverty level	263	10.9%	133,578	9.8%
In 100%-199% poverty level	632	27.3%	322,713	23.7%

Grandparents.....

	County	NC
Grandparents (age 30+) responsible for grandchildren under 18 years	158	98,656
Grandparents (age 60+) responsible for grandchildren under 18 years	61	35,801

*%'s are given as a percentage of age group

References:

NC Office of State Budget and Management, county estimates and projections.

<http://www.osbm.ncgov/facts-figures/demographics>

US Census Bureau. American Community Survey, 2011-2015, five year estimates. <http://www.census.gov/>

North Carolina Population Change

Ages	2015		2035		% Change 2015-2035
	#	%	#	%	
Total	10,056,683		12,167,836		21%
60+	2,101,237	21%	3,214,038	26%	53%
65+	1,508,441	15%	2,522,834	21%	67%
85+	173,970	2%	352,086	3%	102%

Anson

Aging profile, 2015

Ages	2015		2035		% Change (2015-2035)
	#	%	#	%	
Total	26,155		26,157		0%
0-17	5,389	21%	4,665	18%	-13%
18-44	9,310	36%	8,898	34%	-4%
45-59	5,530	21%	5,252	20%	-5%
60+	5,926	23%	7,342	28%	24%
65+	4,297	16%	5,797	22%	35%
85+	581	2%	777	3%	34%

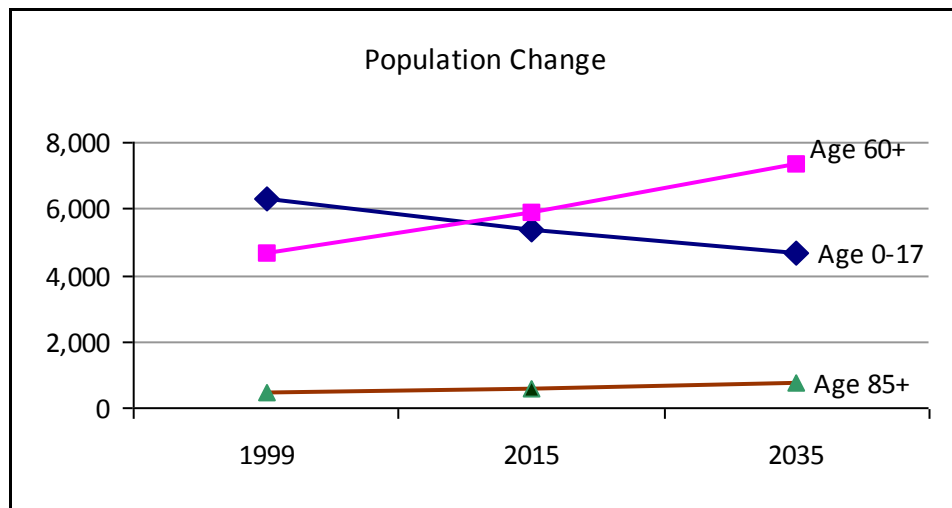

Population 65 and over:

Race/Ethnicity	County	County (%)	NC	NC (%)
White alone	2,591	63.4%	1,136,764	81.1%
Black or African American alone	1,486	36.4%	223,659	16.0%
American Indian and Alaska Native alone	0	0.0%	11,976	0.9%
Asian alone	0	0.0%	15,884	1.1%
Hispanic or Latino (of any race)	0	0.0%	22,951	1.6%
Some other race	0	0.0%	4,334	0.3%
Two or more races	7	0.2%	8,257	0.6%

Anson

Population 65 and over:	County	County (%)	NC	NC (%)
Speak English less than "very well"	0	0.0%	27,054	1.9%
Veterans	843	20.6%	293,055	20.9%
Homeowners		86.6%		81.3%
Living alone	1,139	27.9%	377,092	26.9%
In group quarters	161	3.9%	44,822	3.2%
In labor force	616	15.1%	221,404	15.8%
Less than high school graduate	1,112	27.2%	295,992	21.1%
High school graduate, GED, or alternative	1,655	40.5%	448,391	32.0%
With one or more disabilities	1,783	45.3%	508,329	37.4%
Below 100% poverty level	539	13.7%	133,578	9.8%
In 100%-199% poverty level	1,089	29.2%	322,713	23.7%

Grandparents.....	County	NC
Grandparents (age 30+) responsible for grandchildren under 18 years	805	98,656
Grandparents (age 60+) responsible for grandchildren under 18 years	198	35,801

*%'s are given as a percentage of age group

References:

NC Office of State Budget and Management, county estimates and projections.

<http://www.osbm.ncgov/facts-figures/demographics>

US Census Bureau. American Community Survey, 2011-2015, five year estimates. <http://www.census.gov/>

North Carolina Population Change

Ages	2015		2035		% Change 2015-2035
	#	%	#	%	
Total	10,056,683		12,167,836		21%
60+	2,101,237	21%	3,214,038	26%	53%
65+	1,508,441	15%	2,522,834	21%	67%
85+	173,970	2%	352,086	3%	102%

Ashe

Aging profile, 2015

Ages	2015		2035		% Change (2015-2035)
	#	%	#	%	
Total	27,332		26,625		-3%
0-17	5,073	19%	4,784	18%	-6%
18-44	7,956	29%	7,856	30%	-1%
45-59	5,806	21%	4,698	18%	-19%
60+	8,497	31%	9,287	35%	9%
65+	6,401	23%	7,603	29%	19%
85+	756	3%	1,283	5%	70%

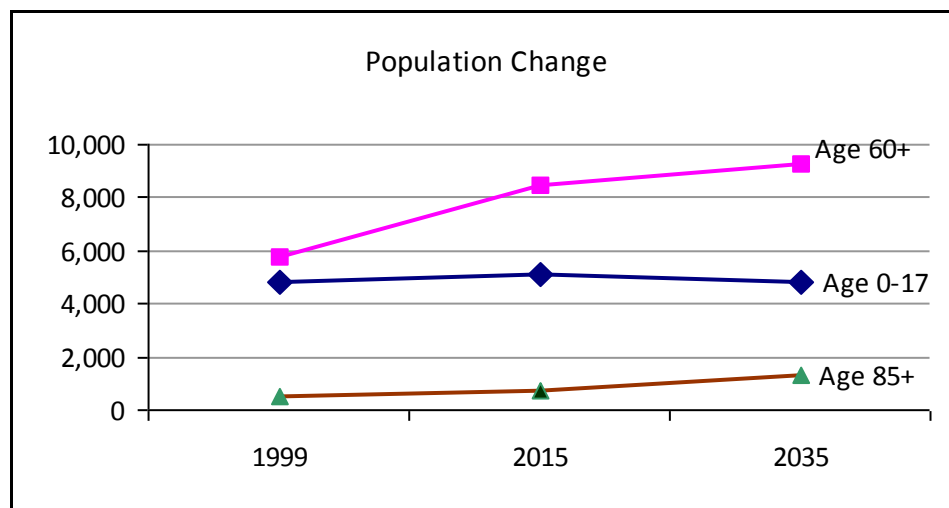

Population 65 and over:

Race/Ethnicity	County	County (%)	NC	NC (%)
White alone	6,011	99.2%	1,136,764	81.1%
Black or African American alone	21	0.3%	223,659	16.0%
American Indian and Alaska Native alone	22	0.4%	11,976	0.9%
Asian alone	5	0.1%	15,884	1.1%
Hispanic or Latino (of any race)	0	0.0%	22,951	1.6%
Some other race	0	0.0%	4,334	0.3%
Two or more races	3	0.0%	8,257	0.6%

Ashe

Population 65 and over:	County	County (%)	NC	NC (%)
Speak English less than "very well"	4	0.1%	27,054	1.9%
Veterans	1,127	18.6%	293,055	20.9%
Homeowners		84.0%		81.3%
Living alone	1,519	25.1%	377,092	26.9%
In group quarters	195	3.2%	44,822	3.2%
In labor force	741	12.2%	221,404	15.8%
Less than high school graduate	1,440	23.8%	295,992	21.1%
High school graduate, GED, or alternative	2,013	33.2%	448,391	32.0%
With one or more disabilities	2,032	34.6%	508,329	37.4%
Below 100% poverty level	624	10.6%	133,578	9.8%
In 100%-199% poverty level	1,518	27.7%	322,713	23.7%

Grandparents.....	County	NC
Grandparents (age 30+) responsible for grandchildren under 18 years	343	98,656
Grandparents (age 60+) responsible for grandchildren under 18 years	143	35,801

*%'s are given as a percentage of age group

References:

NC Office of State Budget and Management, county estimates and projections.

<http://www.osbm.ncgov/facts-figures/demographics>

US Census Bureau. American Community Survey, 2011-2015, five year estimates. <http://www.census.gov/>

North Carolina Population Change

Ages	2015		2035		% Change 2015-2035
	#	%	#	%	
Total	10,056,683		12,167,836		21%
60+	2,101,237	21%	3,214,038	26%	53%
65+	1,508,441	15%	2,522,834	21%	67%
85+	173,970	2%	352,086	3%	102%

Avery

Aging profile, 2015

Ages	2015		2035		% Change (2015-2035)
	#	%	#	%	
Total	17,816		18,199		2%
0-17	2,813	16%	2,794	15%	-1%
18-44	6,282	35%	5,521	30%	-12%
45-59	3,903	22%	3,632	20%	-7%
60+	4,818	27%	6,252	34%	30%
65+	3,633	20%	4,961	27%	37%
85+	450	3%	762	4%	69%

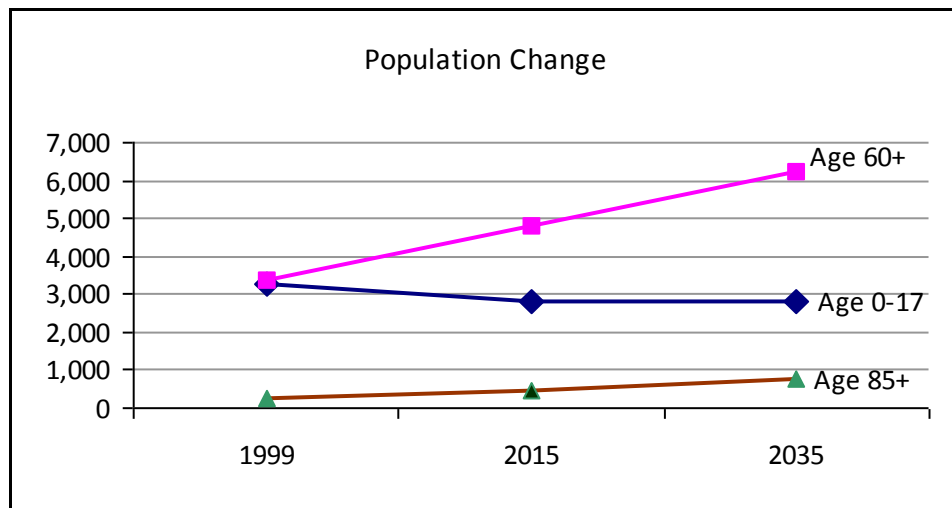

Population 65 and over:

Race/Ethnicity	County	County (%)	NC	NC (%)
White alone	3,383	97.1%	1,136,764	81.1%
Black or African American alone	20	0.6%	223,659	16.0%
American Indian and Alaska Native alone	0	0.0%	11,976	0.9%
Asian alone	26	0.7%	15,884	1.1%
Hispanic or Latino (of any race)	23	0.7%	22,951	1.6%
Some other race	0	0.0%	4,334	0.3%
Two or more races	55	1.6%	8,257	0.6%

Avery

Population 65 and over:	County	County (%)	NC	NC (%)
Speak English less than "very well"	0	0.0%	27,054	1.9%
Veterans	766	22.0%	293,055	20.9%
Homeowners		89.7%		81.3%
Living alone	866	24.9%	377,092	26.9%
In group quarters	73	2.1%	44,822	3.2%
In labor force	400	11.5%	221,404	15.8%
Less than high school graduate	983	28.2%	295,992	21.1%
High school graduate, GED, or alternative	895	25.7%	448,391	32.0%
With one or more disabilities	1,725	50.6%	508,329	37.4%
Below 100% poverty level	445	13.0%	133,578	9.8%
In 100%-199% poverty level	811	26.1%	322,713	23.7%

Grandparents.....

	County	NC
Grandparents (age 30+) responsible for grandchildren under 18 years	88	98,656
Grandparents (age 60+) responsible for grandchildren under 18 years	9	35,801

*%'s are given as a percentage of age group

References:

NC Office of State Budget and Management, county estimates and projections.

<http://www.osbm.ncgov/facts-figures/demographics>

US Census Bureau. American Community Survey, 2011-2015, five year estimates. <http://www.census.gov/>

North Carolina Population Change

Ages	2015		2035		% Change 2015-2035
	#	%	#	%	
Total	10,056,683		12,167,836		21%
60+	2,101,237	21%	3,214,038	26%	53%
65+	1,508,441	15%	2,522,834	21%	67%
85+	173,970	2%	352,086	3%	102%

Beaufort

Aging profile, 2015

Ages	2015		2035		% Change (2015-2035)
	#	%	#	%	
Total	47,829		47,827		0%
0-17	10,024	21%	8,994	19%	-10%
18-44	13,689	29%	13,926	29%	2%
45-59	9,698	20%	8,038	17%	-17%
60+	14,418	30%	16,869	35%	17%
65+	10,723	22%	13,727	29%	28%
85+	1,055	2%	2,244	5%	113%

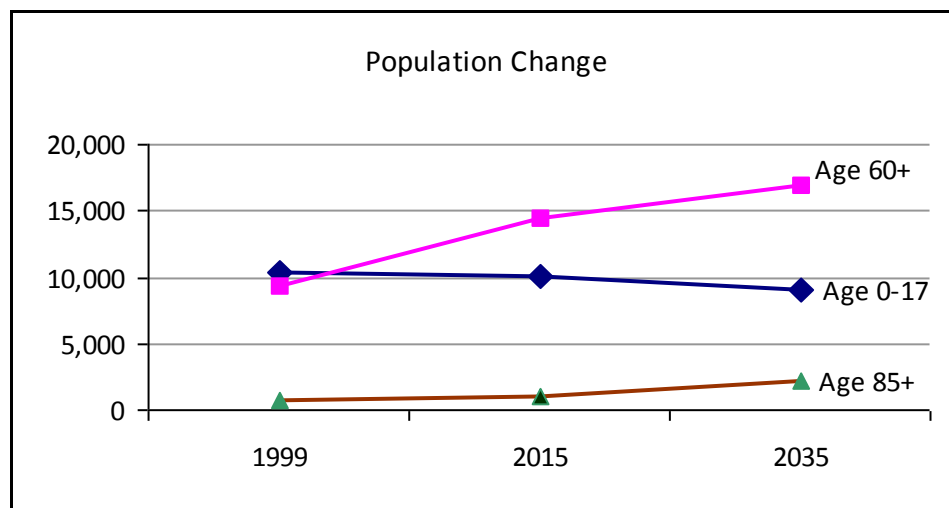

Population 65 and over:

Race/Ethnicity	County	County (%)	NC	NC (%)
White alone	7,985	80.3%	1,136,764	81.1%
Black or African American alone	1,900	19.1%	223,659	16.0%
American Indian and Alaska Native alone	4	0.0%	11,976	0.9%
Asian alone	0	0.0%	15,884	1.1%
Hispanic or Latino (of any race)	145	1.5%	22,951	1.6%
Some other race	0	0.0%	4,334	0.3%
Two or more races	25	0.3%	8,257	0.6%

Beaufort

Population 65 and over:	County	County (%)	NC	NC (%)
Speak English less than "very well"	27	0.3%	27,054	1.9%
Veterans	1,922	19.3%	293,055	20.9%
Homeowners		83.2%		81.3%
Living alone	2,745	27.6%	377,092	26.9%
In group quarters	260	2.6%	44,822	3.2%
In labor force	1,393	14.0%	221,404	15.8%
Less than high school graduate	1,859	18.7%	295,992	21.1%
High school graduate, GED, or alternative	3,569	35.9%	448,391	32.0%
With one or more disabilities	3,806	39.3%	508,329	37.4%
Below 100% poverty level	1,034	10.7%	133,578	9.8%
In 100%-199% poverty level	2,270	25.5%	322,713	23.7%

Grandparents.....	County	NC
Grandparents (age 30+) responsible for grandchildren under 18 years	757	98,656
Grandparents (age 60+) responsible for grandchildren under 18 years	353	35,801

*%'s are given as a percentage of age group

References:

NC Office of State Budget and Management, county estimates and projections.
<http://www.osbm.ncgov/facts-figures/demographics>
 US Census Bureau. American Community Survey, 2011-2015, five year estimates. <http://www.census.gov/>

North Carolina Population Change

Ages	2015		2035		% Change 2015-2035
	#	%	#	%	
Total	10,056,683		12,167,836		21%
60+	2,101,237	21%	3,214,038	26%	53%
65+	1,508,441	15%	2,522,834	21%	67%
85+	173,970	2%	352,086	3%	102%

Bertie

Aging profile, 2015

Ages	2015		2035		% Change (2015-2035)
	#	%	#	%	
Total	20,533		18,490		-10%
0-17	3,931	19%	3,632	20%	-8%
18-44	6,859	33%	5,409	29%	-21%
45-59	4,374	21%	4,026	22%	-8%
60+	5,369	26%	5,423	29%	1%
65+	3,864	19%	4,489	24%	16%
85+	566	3%	681	4%	20%

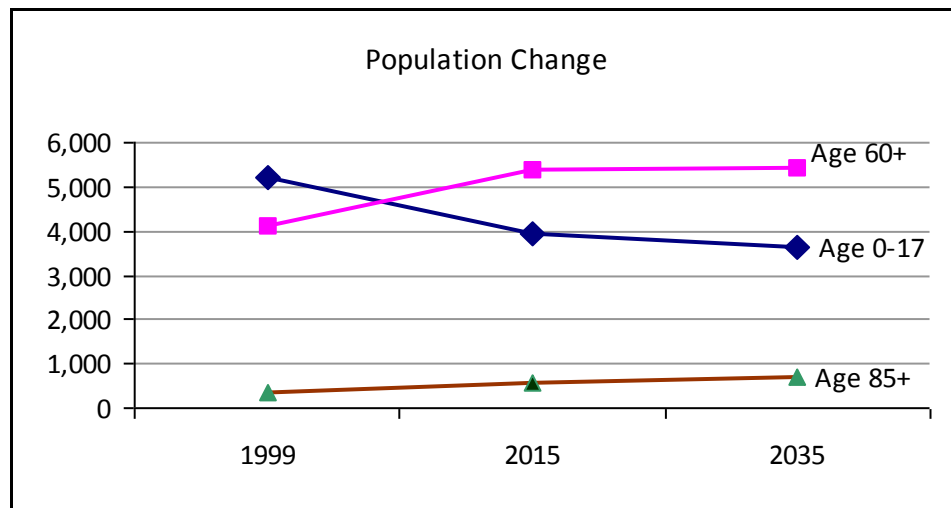

Population 65 and over:

Race/Ethnicity	County	County (%)	NC	NC (%)
White alone	1,826	46.5%	1,136,764	81.1%
Black or African American alone	2,062	52.5%	223,659	16.0%
American Indian and Alaska Native alone	42	1.1%	11,976	0.9%
Asian alone	0	0.0%	15,884	1.1%
Hispanic or Latino (of any race)	1	0.0%	22,951	1.6%
Some other race	0	0.0%	4,334	0.3%
Two or more races	0	0.0%	8,257	0.6%

Bertie

Population 65 and over:	County	County (%)	NC	NC (%)
Speak English less than "very well"	0	0.0%	27,054	1.9%
Veterans	493	12.5%	293,055	20.9%
Homeowners		82.1%		81.3%
Living alone	1,283	32.6%	377,092	26.9%
In group quarters	185	4.7%	44,822	3.2%
In labor force	363	9.2%	221,404	15.8%
Less than high school graduate	1,497	38.1%	295,992	21.1%
High school graduate, GED, or alternative	1,477	37.6%	448,391	32.0%
With one or more disabilities	1,978	52.4%	508,329	37.4%
Below 100% poverty level	686	18.2%	133,578	9.8%
In 100%-199% poverty level	1,340	36.8%	322,713	23.7%

Grandparents.....

	County	NC
Grandparents (age 30+) responsible for grandchildren under 18 years	304	98,656
Grandparents (age 60+) responsible for grandchildren under 18 years	124	35,801

*%'s are given as a percentage of age group

References:

NC Office of State Budget and Management, county estimates and projections.

<http://www.osbm.ncgov/facts-figures/demographics>

US Census Bureau. American Community Survey, 2011-2015, five year estimates. <http://www.census.gov/>

North Carolina Population Change

Ages	2015		2035		% Change 2015-2035
	#	%	#	%	
Total	10,056,683		12,167,836		21%
60+	2,101,237	21%	3,214,038	26%	53%
65+	1,508,441	15%	2,522,834	21%	67%
85+	173,970	2%	352,086	3%	102%

Bladen

Aging profile, 2015

Ages	2015		2035		% Change (2015-2035)
	#	%	#	%	
Total	35,011		35,011		0%
0-17	7,506	21%	7,084	20%	-6%
18-44	11,279	32%	11,339	32%	1%
45-59	7,088	20%	6,370	18%	-10%
60+	9,138	26%	10,218	29%	12%
65+	6,540	19%	8,179	23%	25%
85+	688	2%	1,217	4%	77%

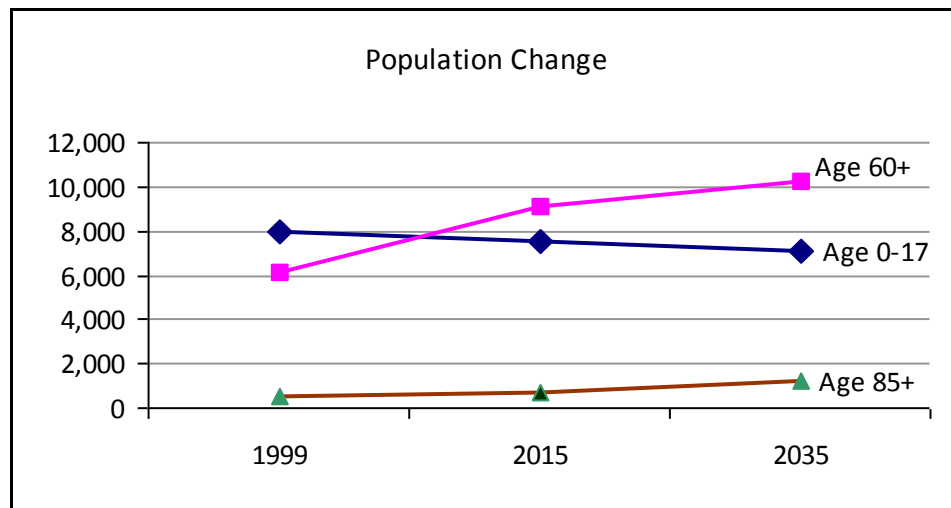

Population 65 and over:

Race/Ethnicity	County	County (%)	NC	NC (%)
White alone	4,070	66.3%	1,136,764	81.1%
Black or African American alone	1,973	32.2%	223,659	16.0%
American Indian and Alaska Native alone	78	1.3%	11,976	0.9%
Asian alone	0	0.0%	15,884	1.1%
Hispanic or Latino (of any race)	3	0.0%	22,951	1.6%
Some other race	0	0.0%	4,334	0.3%
Two or more races	14	0.2%	8,257	0.6%

Bladen

Population 65 and over:	County	County (%)	NC	NC (%)
Speak English less than "very well"	2	0.0%	27,054	1.9%
Veterans	815	13.3%	293,055	20.9%
Homeowners		83.6%		81.3%
Living alone	2,078	33.9%	377,092	26.9%
In group quarters	169	2.8%	44,822	3.2%
In labor force	774	12.6%	221,404	15.8%
Less than high school graduate	1,963	32.0%	295,992	21.1%
High school graduate, GED, or alternative	2,070	33.7%	448,391	32.0%
With one or more disabilities	2,945	49.2%	508,329	37.4%
Below 100% poverty level	1,132	18.9%	133,578	9.8%
In 100%-199% poverty level	1,941	34.9%	322,713	24.7%

Grandparents.....

	County	NC
Grandparents (age 30+) responsible for grandchildren under 18 years	720	98,656
Grandparents (age 60+) responsible for grandchildren under 18 years	224	35,801

*%'s are given as a percentage of age group

References:

NC Office of State Budget and Management, county estimates and projections.

<http://www.osbm.ncgov/facts-figures/demographics>

US Census Bureau. American Community Survey, 2011-2015, five year estimates. <http://www.census.gov/>

North Carolina Population Change

Ages	2015		2035		% Change 2015-2035
	#	%	#	%	
Total	10,056,683		12,167,836		21%
60+	2,101,237	21%	3,214,038	26%	53%
65+	1,508,441	15%	2,522,834	21%	67%
85+	173,970	2%	352,086	3%	102%

Brunswick

Aging profile, 2015

Ages	2015		2035		% Change (2015-2035)
	#	%	#	%	
Total	123,535		186,128		51%
0-17	21,602	17%	26,675	14%	23%
18-44	33,550	27%	47,903	26%	43%
45-59	23,642	19%	34,227	18%	45%
60+	44,741	36%	77,323	42%	73%
65+	33,855	27%	63,239	34%	87%
85+	2,269	2%	9,614	5%	324%

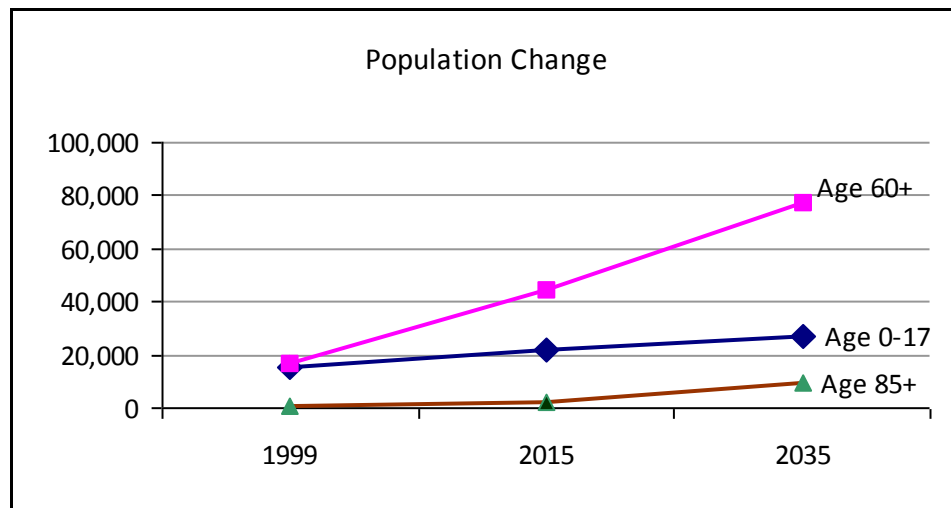

Population 65 and over:

Race/Ethnicity	County	County (%)	NC	NC (%)
White alone	27,479	92.5%	1,136,764	81.1%
Black or African American alone	1,894	6.4%	223,659	16.0%
American Indian and Alaska Native alone	88	0.3%	11,976	0.9%
Asian alone	101	0.3%	15,884	1.1%
Hispanic or Latino (of any race)	290	1.0%	22,951	1.6%
Some other race	13	0.0%	4,334	0.3%
Two or more races	142	0.5%	8,257	0.6%

Brunswick

Population 65 and over:	County	County (%)	NC	NC (%)
Speak English less than "very well"	334	1.1%	27,054	1.9%
Veterans	7,895	26.6%	293,055	20.9%
Homeowners		89.1%		81.3%
Living alone	5,780	19.4%	377,092	26.9%
In group quarters	439	1.5%	44,822	3.2%
In labor force	4,367	14.7%	221,404	15.8%
Less than high school graduate	3,681	12.4%	295,992	21.1%
High school graduate, GED, or alternative	8,424	28.3%	448,391	32.0%
With one or more disabilities	8,619	29.4%	508,329	37.4%
Below 100% poverty level	1,863	6.4%	133,578	9.8%
In 100%-199% poverty level	4,410	17.7%	322,713	23.7%

Grandparents.....

	County	NC
Grandparents (age 30+) responsible for grandchildren under 18 years	1,547	98,656
Grandparents (age 60+) responsible for grandchildren under 18 years	594	35,801

*%'s are given as a percentage of age group

References:

NC Office of State Budget and Management, county estimates and projections.

<http://www.osbm.ncgov/facts-figures/demographics>

US Census Bureau. American Community Survey, 2011-2015, five year estimates. <http://www.census.gov/>

North Carolina Population Change

Ages	2015		2035		% Change 2015-2035
	#	%	#	%	
Total	10,056,683		12,167,836		21%
60+	2,101,237	21%	3,214,038	26%	53%
65+	1,508,441	15%	2,522,834	21%	67%
85+	173,970	2%	352,086	3%	102%

Buncombe

Aging profile, 2015

Ages	2015		2035		% Change (2015-2035)
	#	%	#	%	
Total	254,836		316,816		24%
0-17	49,785	20%	53,391	17%	7%
18-44	88,575	35%	103,573	33%	17%
45-59	51,977	20%	63,787	20%	23%
60+	64,499	25%	96,065	30%	49%
65+	46,968	18%	76,609	24%	63%
85+	6,479	3%	11,968	4%	85%

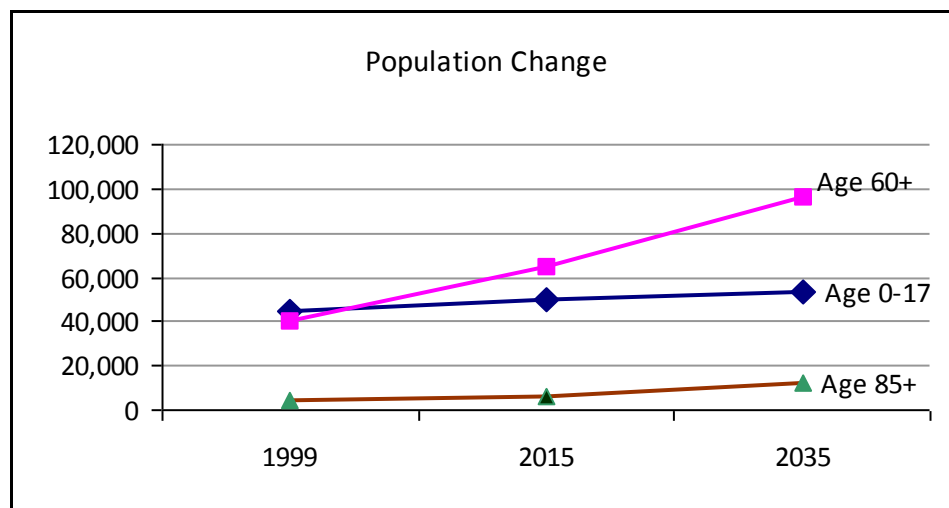

Population 65 and over:

Race/Ethnicity	County	County (%)	NC	NC (%)
White alone	40,667	94.3%	1,136,764	81.1%
Black or African American alone	1,951	4.5%	223,659	16.0%
American Indian and Alaska Native alone	44	0.1%	11,976	0.9%
Asian alone	247	0.6%	15,884	1.1%
Hispanic or Latino (of any race)	462	1.1%	22,951	1.6%
Some other race	57	0.1%	4,334	0.3%
Two or more races	172	0.4%	8,257	0.6%

Buncombe

Population 65 and over:	County	County (%)	NC	NC (%)
Speak English less than "very well"	505	1.2%	27,054	1.9%
Veterans	9,335	21.6%	293,055	20.9%
Homeowners		78.3%		81.3%
Living alone	12,232	28.4%	377,092	26.9%
In group quarters	1,936	4.5%	44,822	3.2%
In labor force	6,136	14.2%	221,404	15.8%
Less than high school graduate	6,043	14.0%	295,992	21.1%
High school graduate, GED, or alternative	12,769	29.6%	448,391	32.0%
With one or more disabilities	14,740	35.7%	508,329	37.4%
Below 100% poverty level	3,130	7.6%	133,578	9.8%
In 100%-199% poverty level	8,394	22.0%	322,713	23.7%

Grandparents.....

	County	NC
Grandparents (age 30+) responsible for grandchildren under 18 years	1,962	98,656
Grandparents (age 60+) responsible for grandchildren under 18 years	998	35,801

*%'s are given as a percentage of age group

References:

NC Office of State Budget and Management, county estimates and projections.

<http://www.osbm.ncgov/facts-figures/demographics>

US Census Bureau. American Community Survey, 2011-2015, five year estimates. <http://www.census.gov/>

North Carolina Population Change

Ages	2015		2035		% Change 2015-2035
	#	%	#	%	
Total	10,056,683		12,167,836		21%
60+	2,101,237	21%	3,214,038	26%	53%
65+	1,508,441	15%	2,522,834	21%	67%
85+	173,970	2%	352,086	3%	102%

Burke

Aging profile, 2015

Ages	2015		2035		% Change (2015-2035)
	#	%	#	%	
Total	89,114		90,179		1%
0-17	18,428	21%	17,744	20%	-4%
18-44	28,610	32%	30,644	34%	7%
45-59	19,549	22%	14,117	16%	-28%
60+	22,527	25%	27,674	31%	23%
65+	16,721	19%	22,350	25%	34%
85+	1,978	2%	3,020	3%	53%

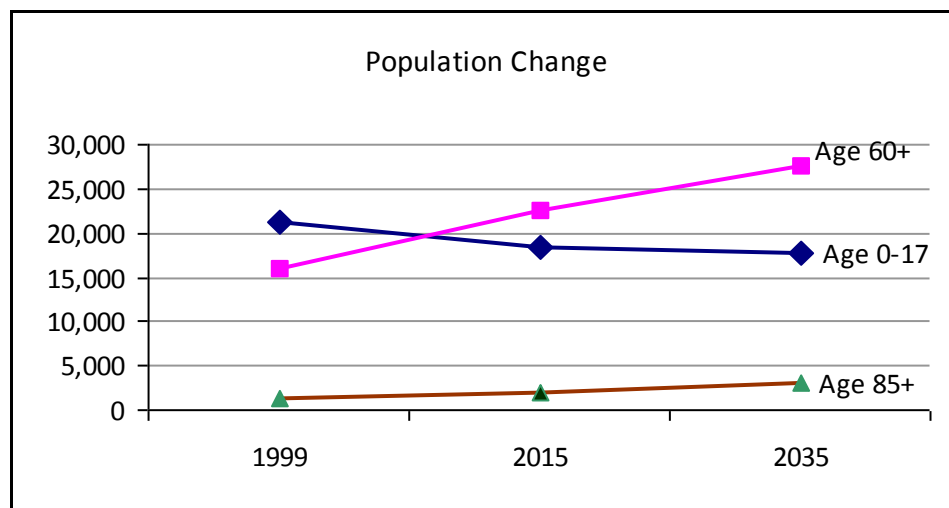

Population 65 and over:

Race/Ethnicity	County	County (%)	NC	NC (%)
White alone	14,879	94.1%	1,136,764	81.1%
Black or African American alone	765	4.8%	223,659	16.0%
American Indian and Alaska Native alone	0	0.0%	11,976	0.9%
Asian alone	97	0.6%	15,884	1.1%
Hispanic or Latino (of any race)	101	0.6%	22,951	1.6%
Some other race	34	0.2%	4,334	0.3%
Two or more races	34	0.2%	8,257	0.6%

Burke

Population 65 and over:	County	County (%)	NC	NC (%)
Speak English less than "very well"	172	1.1%	27,054	1.9%
Veterans	3,131	19.8%	293,055	20.9%
Homeowners		80.6%		81.3%
Living alone	4,735	30.0%	377,092	26.9%
In group quarters	616	3.9%	44,822	3.2%
In labor force	2,209	14.0%	221,404	15.8%
Less than high school graduate	4,356	27.6%	295,992	21.1%
High school graduate, GED, or alternative	5,141	32.5%	448,391	32.0%
With one or more disabilities	6,535	42.9%	508,329	37.4%
Below 100% poverty level	1,557	10.2%	133,578	9.8%
In 100%-199% poverty level	5,034	34.7%	322,713	23.7%

Grandparents.....	County	NC
Grandparents (age 30+) responsible for grandchildren under 18 years	1,277	98,656
Grandparents (age 60+) responsible for grandchildren under 18 years	478	35,801

*%'s are given as a percentage of age group

References:

NC Office of State Budget and Management, county estimates and projections.
<http://www.osbm.ncgov/facts-figures/demographics>
 US Census Bureau. American Community Survey, 2011-2015, five year estimates. <http://www.census.gov/>

North Carolina Population Change

Ages	2015		2035		% Change 2015-2035
	#	%	#	%	
Total	10,056,683		12,167,836		21%
60+	2,101,237	21%	3,214,038	26%	53%
65+	1,508,441	15%	2,522,834	21%	67%
85+	173,970	2%	352,086	3%	102%

Cabarrus

Aging profile, 2015

Ages	2015		2035		% Change (2015-2035)
	#	%	#	%	
Total	195,714		279,779		43%
0-17	50,163	26%	63,423	23%	26%
18-44	68,845	35%	96,677	35%	40%
45-59	41,967	21%	52,188	19%	24%
60+	34,739	18%	67,491	24%	94%
65+	24,610	13%	50,514	18%	105%
85+	2,753	1%	5,864	2%	113%

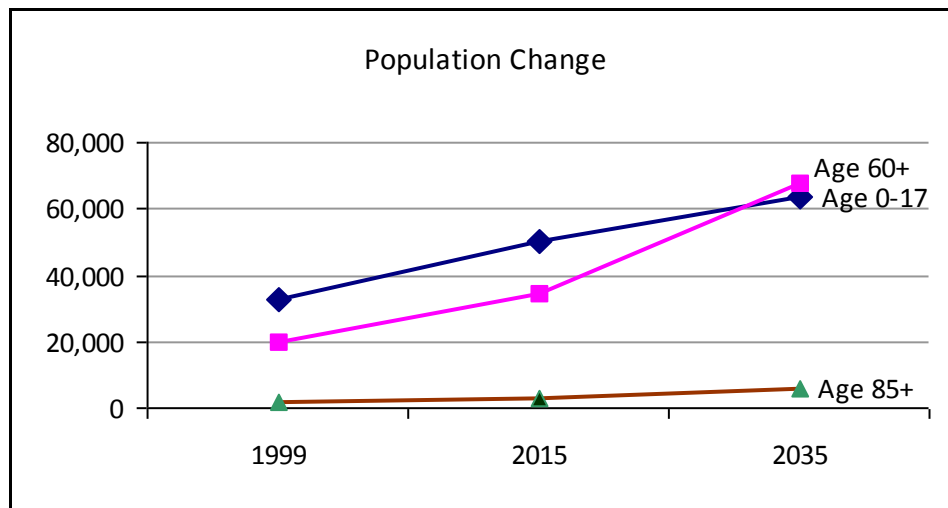

Population 65 and over:

Race/Ethnicity	County	County (%)	NC	NC (%)
White alone	19,890	86.6%	1,136,764	81.1%
Black or African American alone	2,629	11.5%	223,659	16.0%
American Indian and Alaska Native alone	39	0.2%	11,976	0.9%
Asian alone	195	0.8%	15,884	1.1%
Hispanic or Latino (of any race)	632	2.8%	22,951	1.6%
Some other race	63	0.3%	4,334	0.3%
Two or more races	139	0.6%	8,257	0.6%

Cabarrus

Population 65 and over:	County	County (%)	NC	NC (%)
Speak English less than "very well"	397	1.7%	27,054	1.9%
Veterans	4,934	21.5%	293,055	20.9%
Homeowners		80.1%		81.3%
Living alone	5,606	24.4%	377,092	26.9%
In group quarters	640	2.8%	44,822	3.2%
In labor force	3,591	15.6%	221,404	15.8%
Less than high school graduate	5,311	23.1%	295,992	21.1%
High school graduate, GED, or alternative	7,698	33.5%	448,391	32.0%
With one or more disabilities	8,455	37.8%	508,329	37.4%
Below 100% poverty level	1,817	8.1%	133,578	9.8%
In 100%-199% poverty level	5,170	25.1%	322,713	23.7%

Grandparents.....

	County	NC
Grandparents (age 30+) responsible for grandchildren under 18 years	2,049	98,656
Grandparents (age 60+) responsible for grandchildren under 18 years	662	35,801

*%'s are given as a percentage of age group

References:

NC Office of State Budget and Management, county estimates and projections.

<http://www.osbm.ncgov/facts-figures/demographics>

US Census Bureau. American Community Survey, 2011-2015, five year estimates. <http://www.census.gov/>

North Carolina Population Change

Ages	2015		2035		% Change 2015-2035
	#	%	#	%	
Total	10,056,683		12,167,836		21%
60+	2,101,237	21%	3,214,038	26%	53%
65+	1,508,441	15%	2,522,834	21%	67%
85+	173,970	2%	352,086	3%	102%

Caldwell

Aging profile, 2015

Ages	2015		2035		% Change (2015-2035)
	#	%	#	%	
Total	82,577		83,666		1%
0-17	17,190	21%	16,608	20%	-3%
18-44	26,432	32%	27,701	33%	5%
45-59	18,527	22%	13,489	16%	-27%
60+	20,428	25%	25,868	31%	27%
65+	14,864	18%	20,508	25%	38%
85+	1,514	2%	2,567	3%	70%

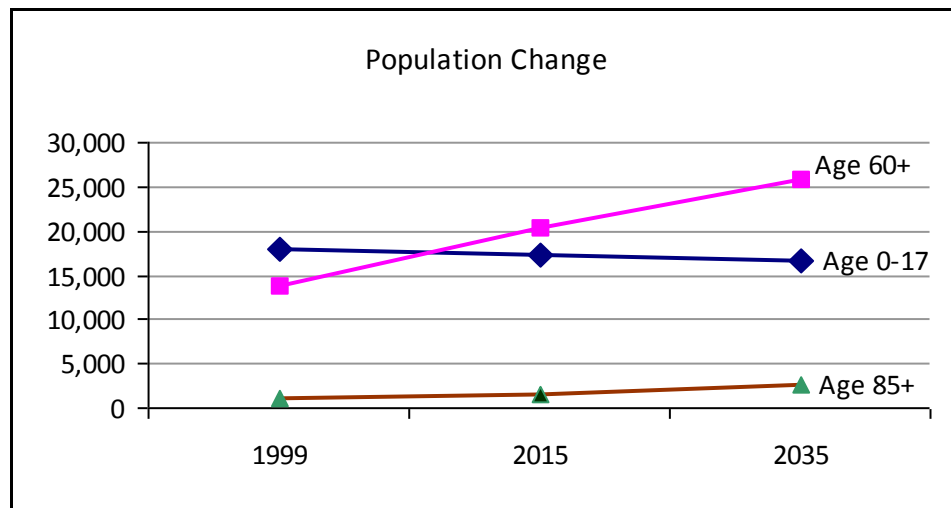

Population 65 and over:

Race/Ethnicity	County	County (%)	NC	NC (%)
White alone	13,324	95.1%	1,136,764	81.1%
Black or African American alone	480	3.4%	223,659	16.0%
American Indian and Alaska Native alone	46	0.3%	11,976	0.9%
Asian alone	21	0.1%	15,884	1.1%
Hispanic or Latino (of any race)	142	1.0%	22,951	1.6%
Some other race	64	0.5%	4,334	0.3%
Two or more races	40	0.3%	8,257	0.6%

Caldwell

Population 65 and over:	County	County (%)	NC	NC (%)
Speak English less than "very well"	86	0.6%	27,054	1.9%
Veterans	2,716	19.4%	293,055	20.9%
Homeowners		83.3%		81.3%
Living alone	3,993	28.5%	377,092	26.9%
In group quarters	338	2.4%	44,822	3.2%
In labor force	2,033	14.5%	221,404	15.8%
Less than high school graduate	4,554	32.5%	295,992	21.1%
High school graduate, GED, or alternative	4,696	33.5%	448,391	32.0%
With one or more disabilities	5,873	42.9%	508,329	37.4%
Below 100% poverty level	1,779	13.0%	133,578	9.8%
In 100%-199% poverty level	4,808	37.4%	322,713	23.7%

Grandparents.....

	County	NC
Grandparents (age 30+) responsible for grandchildren under 18 years	991	98,656
Grandparents (age 60+) responsible for grandchildren under 18 years	518	35,801

*%'s are given as a percentage of age group

References:

NC Office of State Budget and Management, county estimates and projections.

<http://www.osbm.ncgov/facts-figures/demographics>

US Census Bureau. American Community Survey, 2011-2015, five year estimates. <http://www.census.gov/>

North Carolina Population Change

Ages	2015		2035		% Change 2015-2035
	#	%	#	%	
Total	10,056,683		12,167,836		21%
60+	2,101,237	21%	3,214,038	26%	53%
65+	1,508,441	15%	2,522,834	21%	67%
85+	173,970	2%	352,086	3%	102%

Camden

Aging profile, 2015

Ages	2015		2035		% Change (2015-2035)
	#	%	#	%	
Total	10,224		10,223		0%
0-17	2,213	22%	2,016	20%	-9%
18-44	3,380	33%	3,127	31%	-7%
45-59	2,453	24%	1,755	17%	-28%
60+	2,178	21%	3,325	33%	53%
65+	1,562	15%	2,657	26%	70%
85+	160	2%	358	4%	124%

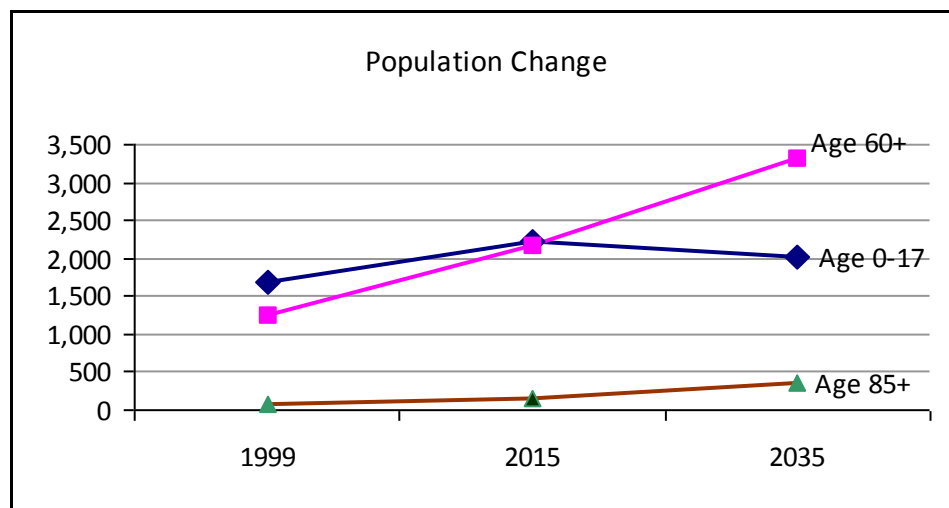

Population 65 and over:

Race/Ethnicity	County	County (%)	NC	NC (%)
White alone	1,216	80.0%	1,136,764	81.1%
Black or African American alone	291	19.1%	223,659	16.0%
American Indian and Alaska Native alone	0	0.0%	11,976	0.9%
Asian alone	4	0.3%	15,884	1.1%
Hispanic or Latino (of any race)	3	0.2%	22,951	1.6%
Some other race	3	0.2%	4,334	0.3%
Two or more races	6	0.4%	8,257	0.6%

Camden

Population 65 and over:	County	County (%)	NC	NC (%)
Speak English less than "very well"	15	1.0%	27,054	1.9%
Veterans	368	24.2%	293,055	20.9%
Homeowners		97.3%		81.3%
Living alone	421	27.7%	377,092	26.9%
In group quarters	8	0.5%	44,822	3.2%
In labor force	259	17.0%	221,404	15.8%
Less than high school graduate	416	27.4%	295,992	21.1%
High school graduate, GED, or alternative	458	30.1%	448,391	32.0%
With one or more disabilities	568	37.4%	508,329	37.4%
Below 100% poverty level	65	4.3%	133,578	9.8%
In 100%-199% poverty level	461	32.4%	322,713	23.7%

Grandparents.....

	County	NC
Grandparents (age 30+) responsible for grandchildren under 18 years	83	98,656
Grandparents (age 60+) responsible for grandchildren under 18 years	0	35,801

*%'s are given as a percentage of age group

References:

NC Office of State Budget and Management, county estimates and projections.

<http://www.osbm.ncgov/facts-figures/demographics>

US Census Bureau. American Community Survey, 2011-2015, five year estimates. <http://www.census.gov/>

North Carolina Population Change

Ages	2015		2035		% Change 2015-2035
	#	%	#	%	
Total	10,056,683		12,167,836		21%
60+	2,101,237	21%	3,214,038	26%	53%
65+	1,508,441	15%	2,522,834	21%	67%
85+	173,970	2%	352,086	3%	102%

Carteret

Aging profile, 2015

Ages	2015		2035		% Change (2015-2035)
	#	%	#	%	
Total	69,826		75,584		8%
0-17	12,431	18%	12,658	17%	2%
18-44	20,373	29%	22,228	29%	9%
45-59	15,606	22%	13,870	18%	-11%
60+	21,416	31%	26,828	36%	25%
65+	15,851	23%	22,116	29%	40%
85+	1,727	2%	3,520	5%	104%

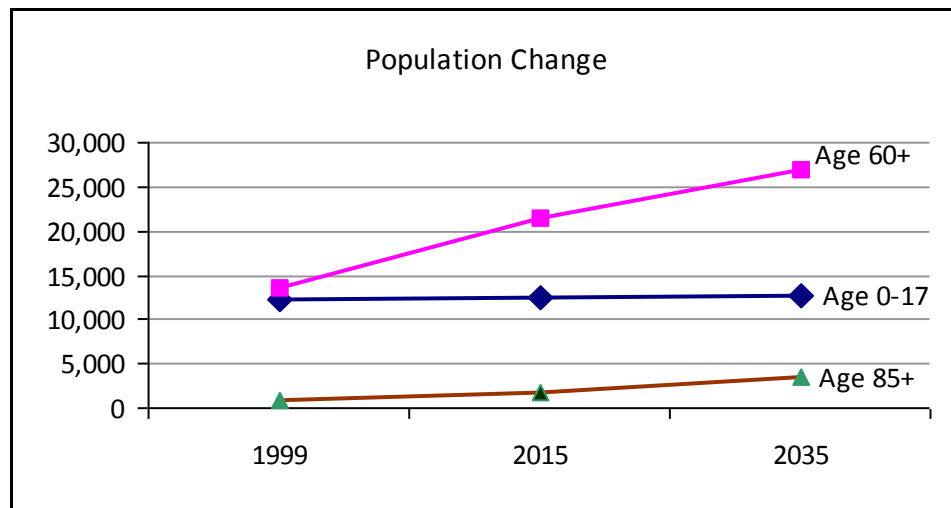

Population 65 and over:

Race/Ethnicity	County	County (%)	NC	NC (%)
White alone	13,622	94.7%	1,136,764	81.1%
Black or African American alone	530	3.7%	223,659	16.0%
American Indian and Alaska Native alone	44	0.3%	11,976	0.9%
Asian alone	74	0.5%	15,884	1.1%
Hispanic or Latino (of any race)	120	0.8%	22,951	1.6%
Some other race	7	0.0%	4,334	0.3%
Two or more races	111	0.8%	8,257	0.6%

Carteret

Population 65 and over:	County	County (%)	NC	NC (%)
Speak English less than "very well"	88	0.6%	27,054	1.9%
Veterans	3,951	27.5%	293,055	20.9%
Homeowners		87.2%		81.3%
Living alone	3,732	25.9%	377,092	26.9%
In group quarters	317	2.2%	44,822	3.2%
In labor force	2,438	16.9%	221,404	15.8%
Less than high school graduate	2,011	14.0%	295,992	21.1%
High school graduate, GED, or alternative	4,558	31.7%	448,391	32.0%
With one or more disabilities	5,227	37.1%	508,329	37.4%
Below 100% poverty level	940	6.7%	133,578	9.8%
In 100%-199% poverty level	2,338	18.0%	322,713	23.7%

Grandparents.....

	County	NC
Grandparents (age 30+) responsible for grandchildren under 18 years	692	98,656
Grandparents (age 60+) responsible for grandchildren under 18 years	290	35,801

*%'s are given as a percentage of age group

References:

NC Office of State Budget and Management, county estimates and projections.

<http://www.osbm.ncgov/facts-figures/demographics>

US Census Bureau. American Community Survey, 2011-2015, five year estimates. <http://www.census.gov/>

North Carolina Population Change

Ages	2015		2035		% Change 2015-2035
	#	%	#	%	
Total	10,056,683		12,167,836		21%
60+	2,101,237	21%	3,214,038	26%	53%
65+	1,508,441	15%	2,522,834	21%	67%
85+	173,970	2%	352,086	3%	102%

Caswell

Aging profile, 2015

Ages	2015		2035		% Change (2015-2035)
	#	%	#	%	
Total	23,606		23,612		0%
0-17	4,372	19%	4,358	18%	0%
18-44	7,647	32%	7,421	31%	-3%
45-59	5,336	23%	4,411	19%	-17%
60+	6,251	26%	7,422	31%	19%
65+	4,450	19%	6,001	25%	35%
85+	440	2%	847	4%	93%

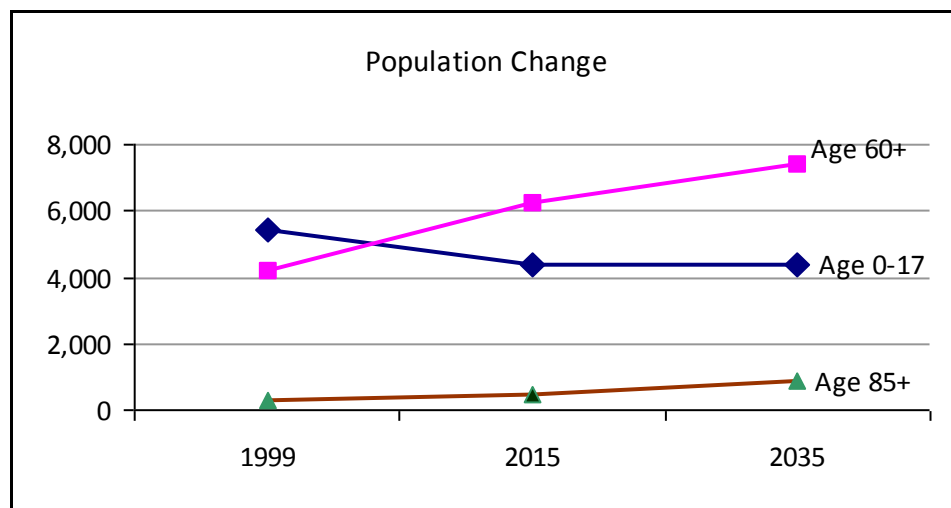

Population 65 and over:

Race/Ethnicity	County	County (%)	NC	NC (%)
White alone	2,870	65.9%	1,136,764	81.1%
Black or African American alone	1,425	32.7%	223,659	16.0%
American Indian and Alaska Native alone	0	0.0%	11,976	0.9%
Asian alone	9	0.2%	15,884	1.1%
Hispanic or Latino (of any race)	44	1.0%	22,951	1.6%
Some other race	0	0.0%	4,334	0.3%
Two or more races	50	1.1%	8,257	0.6%

Caswell

Population 65 and over:	County	County (%)	NC	NC (%)
Speak English less than "very well"	9	0.2%	27,054	1.9%
Veterans	713	16.4%	293,055	20.9%
Homeowners		82.5%		81.3%
Living alone	1,213	27.9%	377,092	26.9%
In group quarters	165	3.8%	44,822	3.2%
In labor force	551	12.7%	221,404	15.8%
Less than high school graduate	1,625	37.3%	295,992	21.1%
High school graduate, GED, or alternative	1,323	30.4%	448,391	32.0%
With one or more disabilities	1,819	43.3%	508,329	37.4%
Below 100% poverty level	653	15.5%	133,578	9.8%
In 100%-199% poverty level	1,251	32.5%	322,713	23.7%

Grandparents.....	County	NC
Grandparents (age 30+) responsible for grandchildren under 18 years	237	98,656
Grandparents (age 60+) responsible for grandchildren under 18 years	93	35,801

*%'s are given as a percentage of age group

References:

NC Office of State Budget and Management, county estimates and projections.
<http://www.osbm.ncgov/facts-figures/demographics>
 US Census Bureau. American Community Survey, 2011-2015, five year estimates. <http://www.census.gov/>

North Carolina Population Change

Ages	2015		2035		% Change 2015-2035
	#	%	#	%	
Total	10,056,683		12,167,836		21%
60+	2,101,237	21%	3,214,038	26%	53%
65+	1,508,441	15%	2,522,834	21%	67%
85+	173,970	2%	352,086	3%	102%

Catawba

Aging profile, 2015

Ages	2015		2035		% Change (2015-2035)
	#	%	#	%	
Total	155,828		161,349		4%
0-17	35,294	23%	34,598	21%	-2%
18-44	51,643	33%	54,159	34%	5%
45-59	33,683	22%	26,253	16%	-22%
60+	35,208	23%	46,339	29%	32%
65+	25,495	16%	36,501	23%	43%
85+	2,676	2%	4,644	3%	74%

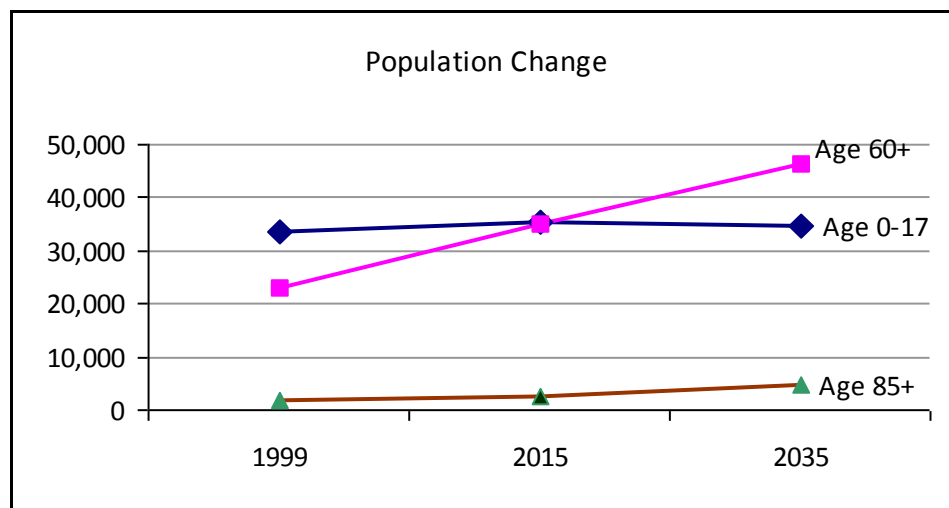

Population 65 and over:

Race/Ethnicity	County	County (%)	NC	NC (%)
White alone	22,361	91.9%	1,136,764	81.1%
Black or African American alone	1,452	6.0%	223,659	16.0%
American Indian and Alaska Native alone	28	0.1%	11,976	0.9%
Asian alone	297	1.2%	15,884	1.1%
Hispanic or Latino (of any race)	388	1.6%	22,951	1.6%
Some other race	136	0.6%	4,334	0.3%
Two or more races	68	0.3%	8,257	0.6%

Catawba

Population 65 and over:	County	County (%)	NC	NC (%)
Speak English less than "very well"	544	2.2%	27,054	1.9%
Veterans	4,937	20.3%	293,055	20.9%
Homeowners		84.3%		81.3%
Living alone	6,141	25.2%	377,092	26.9%
In group quarters	866	3.6%	44,822	3.2%
In labor force	4,307	17.7%	221,404	15.8%
Less than high school graduate	6,132	25.2%	295,992	21.1%
High school graduate, GED, or alternative	8,390	34.5%	448,391	32.0%
With one or more disabilities	8,492	36.1%	508,329	37.4%
Below 100% poverty level	1,864	7.9%	133,578	9.8%
In 100%-199% poverty level	6,292	28.4%	322,713	23.7%

Grandparents.....

	County	NC
Grandparents (age 30+) responsible for grandchildren under 18 years	1,339	98,656
Grandparents (age 60+) responsible for grandchildren under 18 years	448	35,801

*%'s are given as a percentage of age group

References:

NC Office of State Budget and Management, county estimates and projections.

<http://www.osbm.ncgov/facts-figures/demographics>

US Census Bureau. American Community Survey, 2011-2015, five year estimates. <http://www.census.gov/>

North Carolina Population Change

Ages	2015		2035		% Change 2015-2035
	#	%	#	%	
Total	10,056,683		12,167,836		21%
60+	2,101,237	21%	3,214,038	26%	53%
65+	1,508,441	15%	2,522,834	21%	67%
85+	173,970	2%	352,086	3%	102%

Chatham

Aging profile, 2015

Ages	2015		2035		% Change (2015-2035)
	#	%	#	%	
Total	71,815		99,058		38%
0-17	14,120	20%	15,778	16%	12%
18-44	20,082	28%	26,143	26%	30%
45-59	15,441	22%	17,183	17%	11%
60+	22,172	31%	39,954	40%	80%
65+	16,593	23%	33,020	33%	99%
85+	2,207	3%	6,207	6%	181%

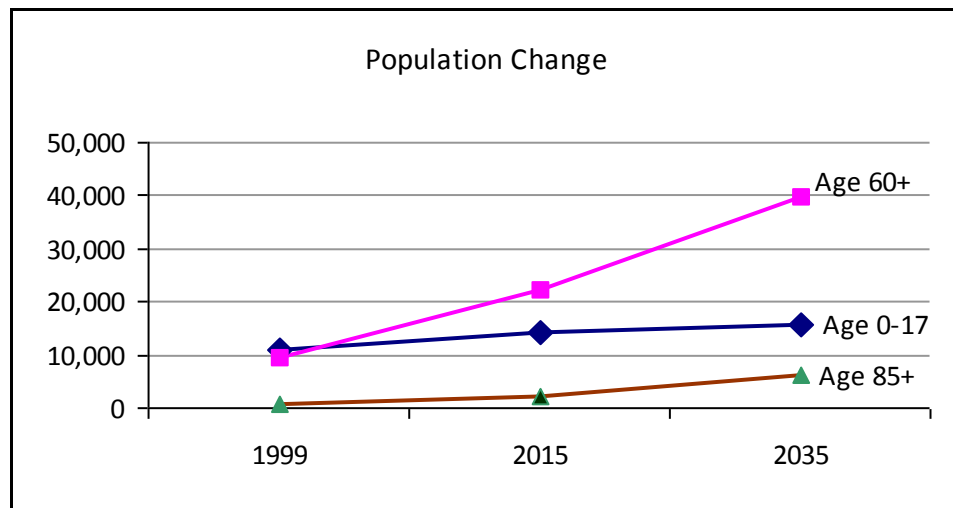

Population 65 and over:

Race/Ethnicity	County	County (%)	NC	NC (%)
White alone	13,206	86.7%	1,136,764	81.1%
Black or African American alone	1,779	11.7%	223,659	16.0%
American Indian and Alaska Native alone	42	0.3%	11,976	0.9%
Asian alone	123	0.8%	15,884	1.1%
Hispanic or Latino (of any race)	129	0.8%	22,951	1.6%
Some other race	0	0.0%	4,334	0.3%
Two or more races	76	0.5%	8,257	0.6%

Chatham

Population 65 and over:	County	County (%)	NC	NC (%)
Speak English less than "very well"	76	0.5%	27,054	1.9%
Veterans	3,488	22.9%	293,055	20.9%
Homeowners		83.7%		81.3%
Living alone	3,904	25.6%	377,092	26.9%
In group quarters	466	3.1%	44,822	3.2%
In labor force	2,458	16.1%	221,404	15.8%
Less than high school graduate	2,067	13.6%	295,992	21.1%
High school graduate, GED, or alternative	4,091	26.9%	448,391	32.0%
With one or more disabilities	4,734	32.1%	508,329	37.4%
Below 100% poverty level	1,037	7.0%	133,578	9.8%
In 100%-199% poverty level	2,286	17.9%	322,713	23.7%

Grandparents.....

	County	NC
Grandparents (age 30+) responsible for grandchildren under 18 years	543	98,656
Grandparents (age 60+) responsible for grandchildren under 18 years	160	35,801

*%'s are given as a percentage of age group

References:

NC Office of State Budget and Management, county estimates and projections.

<http://www.osbm.ncgov/facts-figures/demographics>

US Census Bureau. American Community Survey, 2011-2015, five year estimates. <http://www.census.gov/>

North Carolina Population Change

Ages	2015		2035		% Change 2015-2035
	#	%	#	%	
Total	10,056,683		12,167,836		21%
60+	2,101,237	21%	3,214,038	26%	53%
65+	1,508,441	15%	2,522,834	21%	67%
85+	173,970	2%	352,086	3%	102%

Cherokee

Aging profile, 2015

Ages	2015		2035		% Change (2015-2035)
	#	%	#	%	
Total	27,770		28,654		3%
0-17	4,928	18%	5,094	18%	3%
18-44	7,366	27%	7,810	27%	6%
45-59	5,566	20%	4,840	17%	-13%
60+	9,910	36%	10,910	38%	10%
65+	7,660	28%	9,021	32%	18%
85+	815	3%	1,694	6%	108%

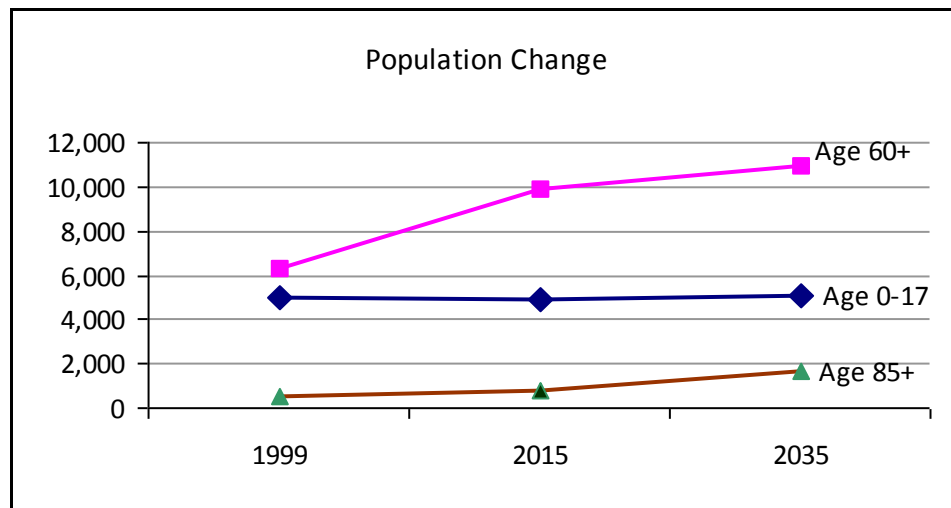

Population 65 and over:

Race/Ethnicity	County	County (%)	NC	NC (%)
White alone	6,800	96.7%	1,136,764	81.1%
Black or African American alone	55	0.8%	223,659	16.0%
American Indian and Alaska Native alone	47	0.7%	11,976	0.9%
Asian alone	25	0.4%	15,884	1.1%
Hispanic or Latino (of any race)	168	2.4%	22,951	1.6%
Some other race	0	0.0%	4,334	0.3%
Two or more races	107	1.5%	8,257	0.6%

Cherokee

Population 65 and over:	County	County (%)	NC	NC (%)
Speak English less than "very well"	67	1.0%	27,054	1.9%
Veterans	1,588	22.6%	293,055	20.9%
Homeowners		88.6%		81.3%
Living alone	1,669	23.7%	377,092	26.9%
In group quarters	155	2.2%	44,822	3.2%
In labor force	920	13.1%	221,404	15.8%
Less than high school graduate	1,655	23.5%	295,992	21.1%
High school graduate, GED, or alternative	2,292	32.6%	448,391	32.0%
With one or more disabilities	2,395	34.7%	508,329	37.4%
Below 100% poverty level	832	12.1%	133,578	9.8%
In 100%-199% poverty level	2,123	33.2%	322,713	23.7%

Grandparents.....

	County	NC
Grandparents (age 30+) responsible for grandchildren under 18 years	204	98,656
Grandparents (age 60+) responsible for grandchildren under 18 years	95	35,801

*%'s are given as a percentage of age group

References:

NC Office of State Budget and Management, county estimates and projections.

<http://www.osbm.ncgov/facts-figures/demographics>

US Census Bureau. American Community Survey, 2011-2015, five year estimates. <http://www.census.gov/>

North Carolina Population Change

Ages	2015		2035		% Change 2015-2035
	#	%	#	%	
Total	10,056,683		12,167,836		21%
60+	2,101,237	21%	3,214,038	26%	53%
65+	1,508,441	15%	2,522,834	21%	67%
85+	173,970	2%	352,086	3%	102%

Chowan

Aging profile, 2015

Ages	2015		2035		% Change (2015-2035)
	#	%	#	%	
Total	14,541		12,102		-17%
0-17	3,053	21%	2,565	21%	-16%
18-44	4,262	29%	3,724	31%	-13%
45-59	2,844	20%	2,122	18%	-25%
60+	4,382	30%	3,691	31%	-16%
65+	3,301	23%	3,147	26%	-5%
85+	439	3%	640	5%	46%

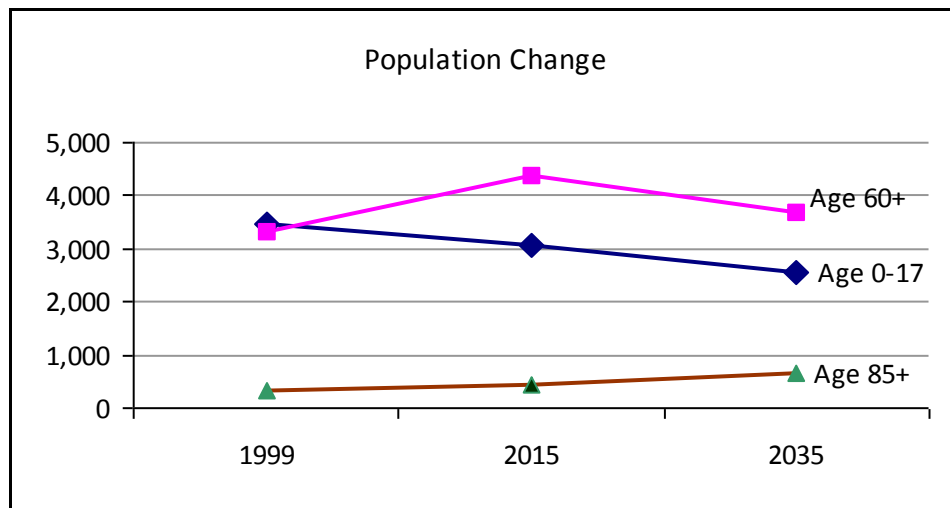

Population 65 and over:

Race/Ethnicity	County	County (%)	NC	NC (%)
White alone	2,301	73.2%	1,136,764	81.1%
Black or African American alone	791	25.2%	223,659	16.0%
American Indian and Alaska Native alone	32	1.0%	11,976	0.9%
Asian alone	0	0.0%	15,884	1.1%
Hispanic or Latino (of any race)	7	0.2%	22,951	1.6%
Some other race	0	0.0%	4,334	0.3%
Two or more races	20	0.6%	8,257	0.6%

Chowan

Population 65 and over:	County	County (%)	NC	NC (%)
Speak English less than "very well"	17	0.5%	27,054	1.9%
Veterans	693	22.0%	293,055	20.9%
Homeowners		81.5%		81.3%
Living alone	780	24.8%	377,092	26.9%
In group quarters	186	5.9%	44,822	3.2%
In labor force	309	9.8%	221,404	15.8%
Less than high school graduate	902	28.7%	295,992	21.1%
High school graduate, GED, or alternative	887	28.2%	448,391	32.0%
With one or more disabilities	1,040	34.9%	508,329	37.4%
Below 100% poverty level	501	16.8%	133,578	9.8%
In 100%-199% poverty level	668	24.0%	322,713	23.7%

Grandparents.....

	County	NC
Grandparents (age 30+) responsible for grandchildren under 18 years	255	98,656
Grandparents (age 60+) responsible for grandchildren under 18 years	195	35,801

*%'s are given as a percentage of age group

References:

NC Office of State Budget and Management, county estimates and projections.

<http://www.osbm.ncgov/facts-figures/demographics>

US Census Bureau. American Community Survey, 2011-2015, five year estimates. <http://www.census.gov/>

North Carolina Population Change

Ages	2015		2035		% Change 2015-2035
	#	%	#	%	
Total	10,056,683		12,167,836		21%
60+	2,101,237	21%	3,214,038	26%	53%
65+	1,508,441	15%	2,522,834	21%	67%
85+	173,970	2%	352,086	3%	102%

Clay

Aging profile, 2015

Ages	2015		2035		% Change (2015-2035)
	#	%	#	%	
Total	11,036		12,003		9%
0-17	1,916	17%	2,027	17%	6%
18-44	2,906	26%	3,305	28%	14%
45-59	2,168	20%	2,083	17%	-4%
60+	4,046	37%	4,588	38%	13%
65+	3,130	28%	3,806	32%	22%
85+	361	3%	758	6%	110%

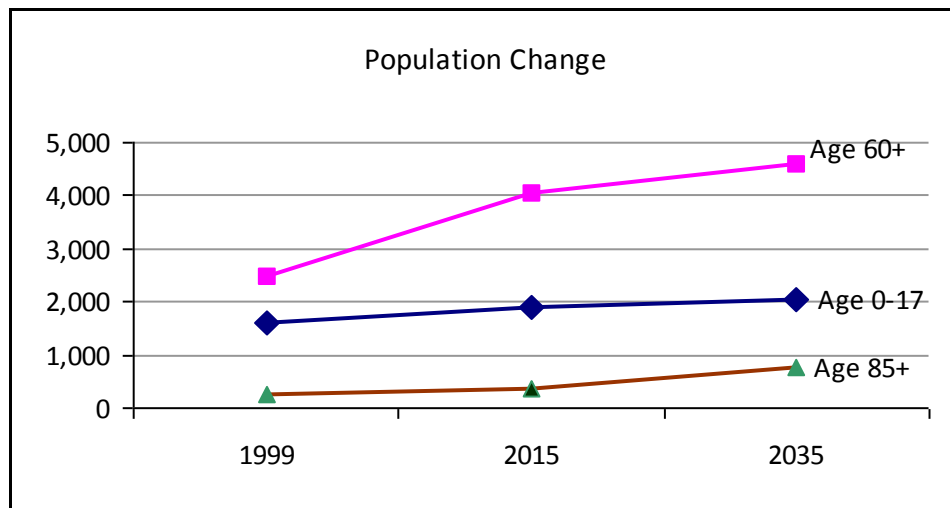

Population 65 and over:

Race/Ethnicity	County	County (%)	NC	NC (%)
White alone	2,818	98.2%	1,136,764	81.1%
Black or African American alone	13	0.5%	223,659	16.0%
American Indian and Alaska Native alone	0	0.0%	11,976	0.9%
Asian alone	13	0.5%	15,884	1.1%
Hispanic or Latino (of any race)	24	0.8%	22,951	1.6%
Some other race	0	0.0%	4,334	0.3%
Two or more races	26	0.9%	8,257	0.6%

Clay

Population 65 and over:	County	County (%)	NC	NC (%)
Speak English less than "very well"	19	0.7%	27,054	1.9%
Veterans	713	24.8%	293,055	20.9%
Homeowners		88.8%		81.3%
Living alone	516	18.0%	377,092	26.9%
In group quarters	55	1.9%	44,822	3.2%
In labor force	365	12.7%	221,404	15.8%
Less than high school graduate	374	13.0%	295,992	21.1%
High school graduate, GED, or alternative	929	32.4%	448,391	32.0%
With one or more disabilities	816	29.0%	508,329	37.4%
Below 100% poverty level	266	9.4%	133,578	9.8%
In 100%-199% poverty level	589	22.9%	322,713	23.7%

Grandparents.....

	County	NC
Grandparents (age 30+) responsible for grandchildren under 18 years	263	98,656
Grandparents (age 60+) responsible for grandchildren under 18 years	76	35,801

*%'s are given as a percentage of age group

References:

NC Office of State Budget and Management, county estimates and projections.

<http://www.osbm.ncgov/facts-figures/demographics>

US Census Bureau. American Community Survey, 2011-2015, five year estimates. <http://www.census.gov/>

North Carolina Population Change

Ages	2015		2035		% Change 2015-2035
	#	%	#	%	
Total	10,056,683		12,167,836		21%
60+	2,101,237	21%	3,214,038	26%	53%
65+	1,508,441	15%	2,522,834	21%	67%
85+	173,970	2%	352,086	3%	102%

Cleveland

Aging profile, 2015

Ages	2015		2035		% Change (2015-2035)
	#	%	#	%	
Total	97,871		98,681		1%
0-17	21,490	22%	20,889	21%	-3%
18-44	31,703	32%	33,617	34%	6%
45-59	21,200	22%	15,694	16%	-26%
60+	23,478	24%	28,481	29%	21%
65+	16,984	17%	22,685	23%	34%
85+	1,758	2%	2,794	3%	59%

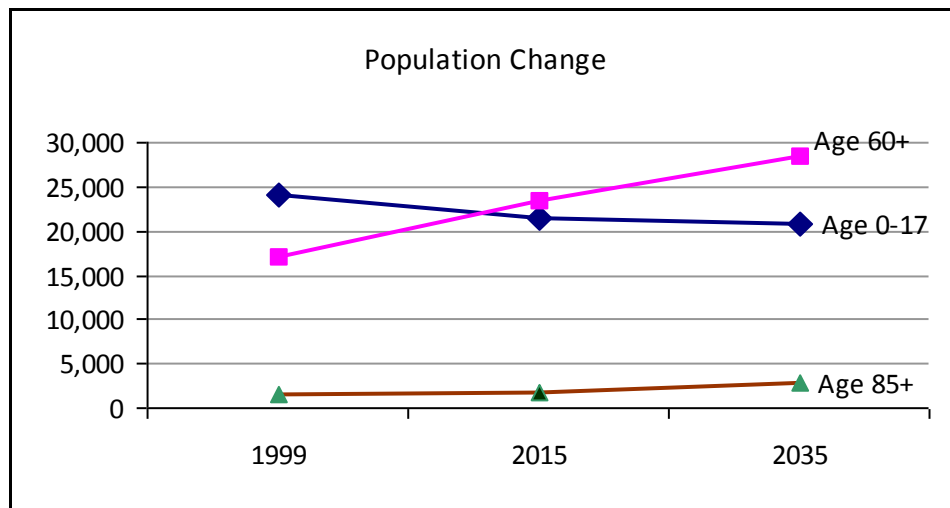

Population 65 and over:

Race/Ethnicity	County	County (%)	NC	NC (%)
White alone	13,586	83.8%	1,136,764	81.1%
Black or African American alone	2,432	15.0%	223,659	16.0%
American Indian and Alaska Native alone	11	0.1%	11,976	0.9%
Asian alone	115	0.7%	15,884	1.1%
Hispanic or Latino (of any race)	212	1.3%	22,951	1.6%
Some other race	0	0.0%	4,334	0.3%
Two or more races	68	0.4%	8,257	0.6%

Cleveland

Population 65 and over:	County	County (%)	NC	NC (%)
Speak English less than "very well"	245	1.5%	27,054	1.9%
Veterans	2,785	17.2%	293,055	20.9%
Homeowners		81.8%		81.3%
Living alone	4,860	30.0%	377,092	26.9%
In group quarters	204	1.3%	44,822	3.2%
In labor force	2,078	12.8%	221,404	15.8%
Less than high school graduate	4,716	29.1%	295,992	21.1%
High school graduate, GED, or alternative	5,578	34.4%	448,391	32.0%
With one or more disabilities	6,673	41.6%	508,329	37.4%
Below 100% poverty level	1,896	11.8%	133,578	9.8%
In 100%-199% poverty level	4,935	33.0%	322,713	23.7%

Grandparents.....	County	NC
Grandparents (age 30+) responsible for grandchildren under 18 years	1,276	98,656
Grandparents (age 60+) responsible for grandchildren under 18 years	506	35,801

*%'s are given as a percentage of age group

References:

NC Office of State Budget and Management, county estimates and projections.

<http://www.osbm.ncgov/facts-figures/demographics>

US Census Bureau. American Community Survey, 2011-2015, five year estimates. <http://www.census.gov/>

North Carolina Population Change

Ages	2015		2035		% Change 2015-2035
	#	%	#	%	
Total	10,056,683		12,167,836		21%
60+	2,101,237	21%	3,214,038	26%	53%
65+	1,508,441	15%	2,522,834	21%	67%
85+	173,970	2%	352,086	3%	102%

Columbus

Aging profile, 2015

Ages	2015		2035		% Change (2015-2035)
	#	%	#	%	
Total	57,206		57,090		0%
0-17	12,542	22%	11,924	21%	-5%
18-44	19,151	33%	18,967	33%	-1%
45-59	11,702	20%	10,532	18%	-10%
60+	13,811	24%	15,667	27%	13%
65+	10,116	18%	12,335	22%	22%
85+	1,010	2%	1,636	3%	62%

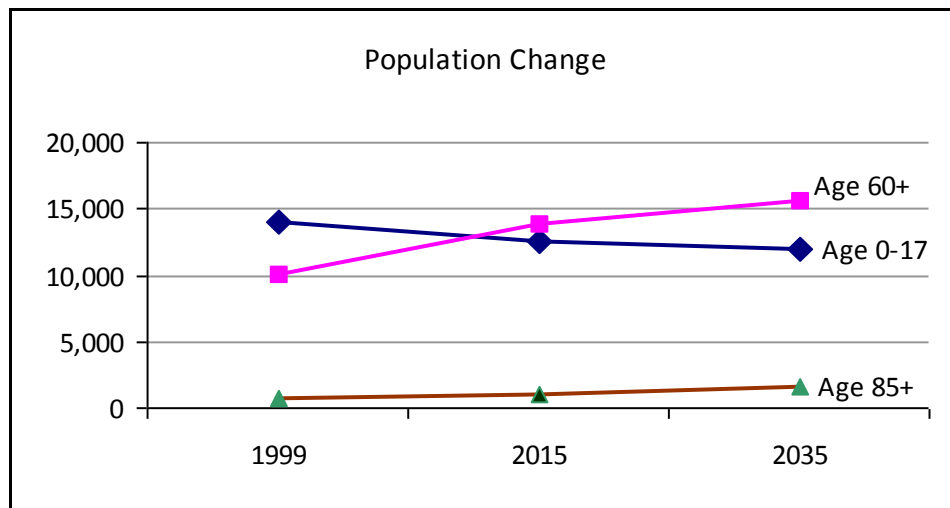

Population 65 and over:

Race/Ethnicity	County	County (%)	NC	NC (%)
White alone	6,981	71.0%	1,136,764	81.1%
Black or African American alone	2,479	25.2%	223,659	16.0%
American Indian and Alaska Native alone	224	2.3%	11,976	0.9%
Asian alone	0	0.0%	15,884	1.1%
Hispanic or Latino (of any race)	95	1.0%	22,951	1.6%
Some other race	50	0.5%	4,334	0.3%
Two or more races	97	1.0%	8,257	0.6%

Columbus

Population 65 and over:	County	County (%)	NC	NC (%)
Speak English less than "very well"	44	0.4%	27,054	1.9%
Veterans	1,769	18.0%	293,055	20.9%
Homeowners		83.2%		81.3%
Living alone	3,174	32.3%	377,092	26.9%
In group quarters	362	3.7%	44,822	3.2%
In labor force	1,187	12.1%	221,404	15.8%
Less than high school graduate	2,912	29.6%	295,992	21.1%
High school graduate, GED, or alternative	3,234	32.9%	448,391	32.0%
With one or more disabilities	4,112	43.4%	508,329	37.4%
Below 100% poverty level	1,362	14.4%	133,578	9.8%
In 100%-199% poverty level	2,723	30.2%	322,713	23.7%

Grandparents.....	County	NC
Grandparents (age 30+) responsible for grandchildren under 18 years	1,012	98,656
Grandparents (age 60+) responsible for grandchildren under 18 years	410	35,801

*%s are given as a percentage of age group

References:

NC Office of State Budget and Management, county estimates and projections.
<http://www.osbm.ncgov/facts-figures/demographics>
 US Census Bureau. American Community Survey, 2011-2015, five year estimates. <http://www.census.gov/>

North Carolina Population Change

Ages	2015		2035		% Change 2015-2035
	#	%	#	%	
Total	10,056,683		12,167,836		21%
60+	2,101,237	21%	3,214,038	26%	53%
65+	1,508,441	15%	2,522,834	21%	67%
85+	173,970	2%	352,086	3%	102%

Craven

Aging profile, 2015

Ages	2015		2035		% Change (2015-2035)
	#	%	#	%	
Total	103,691		100,556		-3%
0-17	25,999	25%	25,546	25%	-2%
18-44	36,423	35%	36,826	37%	1%
45-59	18,283	18%	15,974	16%	-13%
60+	22,986	22%	22,210	22%	-3%
65+	17,218	17%	17,632	18%	2%
85+	2,287	2%	3,142	3%	37%

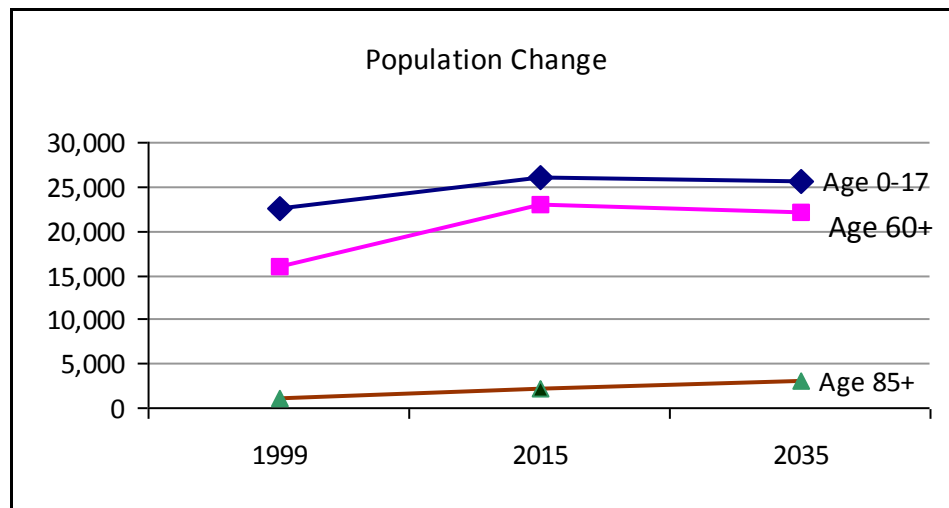

Population 65 and over:

Race/Ethnicity	County	County (%)	NC	NC (%)
White alone	14,258	82.5%	1,136,764	81.1%
Black or African American alone	2,798	16.2%	223,659	16.0%
American Indian and Alaska Native alone	28	0.2%	11,976	0.9%
Asian alone	101	0.6%	15,884	1.1%
Hispanic or Latino (of any race)	260	1.5%	22,951	1.6%
Some other race	14	0.1%	4,334	0.3%
Two or more races	86	0.5%	8,257	0.6%

Craven

Population 65 and over:	County	County (%)	NC	NC (%)
Speak English less than "very well"	184	1.1%	27,054	1.9%
Veterans	5,073	29.3%	293,055	20.9%
Homeowners		82.0%		81.3%
Living alone	4,470	25.9%	377,092	26.9%
In group quarters	389	2.3%	44,822	3.2%
In labor force	2,172	12.6%	221,404	15.8%
Less than high school graduate	2,608	15.1%	295,992	21.1%
High school graduate, GED, or alternative	5,409	31.3%	448,391	32.0%
With one or more disabilities	6,698	39.5%	508,329	37.4%
Below 100% poverty level	1,222	7.2%	133,578	9.8%
In 100%-199% poverty level	3,042	18.9%	322,713	23.7%

Grandparents.....

	County	NC
Grandparents (age 30+) responsible for grandchildren under 18 years	970	98,656
Grandparents (age 60+) responsible for grandchildren under 18 years	406	35,801

*%'s are given as a percentage of age group

References:

NC Office of State Budget and Management, county estimates and projections.

<http://www.osbm.ncgov/facts-figures/demographics>

US Census Bureau. American Community Survey, 2011-2015, five year estimates. <http://www.census.gov/>

North Carolina Population Change

Ages	2015		2035		% Change 2015-2035
	#	%	#	%	
Total	10,056,683		12,167,836		21%
60+	2,101,237	21%	3,214,038	26%	53%
65+	1,508,441	15%	2,522,834	21%	67%
85+	173,970	2%	352,086	3%	102%

Cumberland

Aging profile, 2015

Ages	2015		2035		% Change (2015-2035)
	#	%	#	%	
Total	328,860		325,101		-1%
0-17	87,650	27%	78,669	24%	-10%
18-44	128,971	39%	122,709	38%	-5%
45-59	58,157	18%	52,400	16%	-10%
60+	54,082	16%	71,323	22%	32%
65+	37,537	11%	57,986	18%	54%
85+	3,808	1%	7,254	2%	90%

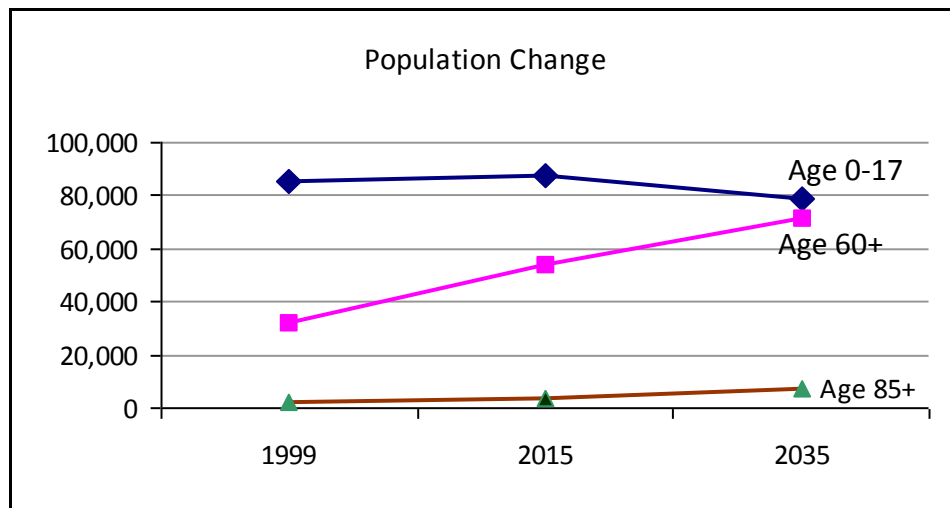

Population 65 and over:

Race/Ethnicity	County	County (%)	NC	NC (%)
White alone	20,519	60.5%	1,136,764	81.1%
Black or African American alone	11,302	33.3%	223,659	16.0%
American Indian and Alaska Native alone	450	1.3%	11,976	0.9%
Asian alone	974	2.9%	15,884	1.1%
Hispanic or Latino (of any race)	1,252	3.7%	22,951	1.6%
Some other race	192	0.6%	4,334	0.3%
Two or more races	410	1.2%	8,257	0.6%

Cumberland

Population 65 and over:	County	County (%)	NC	NC (%)
Speak English less than "very well"	1,423	4.2%	27,054	1.9%
Veterans	9,279	27.3%	293,055	20.9%
Homeowners		79.9%		81.3%
Living alone	9,486	28.0%	377,092	26.9%
In group quarters	879	2.6%	44,822	3.2%
In labor force	5,183	15.3%	221,404	15.8%
Less than high school graduate	6,849	20.2%	295,992	21.1%
High school graduate, GED, or alternative	11,108	32.7%	448,391	32.0%
With one or more disabilities	14,673	44.3%	508,329	37.4%
Below 100% poverty level	3,463	10.4%	133,578	9.8%
In 100%-199% poverty level	6,846	22.4%	322,713	23.7%

Grandparents.....

	County	NC
Grandparents (age 30+) responsible for grandchildren under 18 years	3,651	98,656
Grandparents (age 60+) responsible for grandchildren under 18 years	1,223	35,801

*%'s are given as a percentage of age group

References:

NC Office of State Budget and Management, county estimates and projections.

<http://www.osbm.ncgov/facts-figures/demographics>

US Census Bureau. American Community Survey, 2011-2015, five year estimates. <http://www.census.gov/>

North Carolina Population Change

Ages	2015		2035		% Change 2015-2035
	#	%	#	%	
Total	10,056,683		12,167,836		21%
60+	2,101,237	21%	3,214,038	26%	53%
65+	1,508,441	15%	2,522,834	21%	67%
85+	173,970	2%	352,086	3%	102%

Currituck

Aging profile, 2015

Ages	2015		2035		% Change (2015-2035)
	#	%	#	%	
Total	25,627		37,012		44%
0-17	5,467	21%	7,347	20%	34%
18-44	8,160	32%	11,466	31%	41%
45-59	6,466	25%	7,503	20%	16%
60+	5,534	22%	10,696	29%	93%
65+	3,814	15%	8,208	22%	115%
85+	302	1%	780	2%	158%

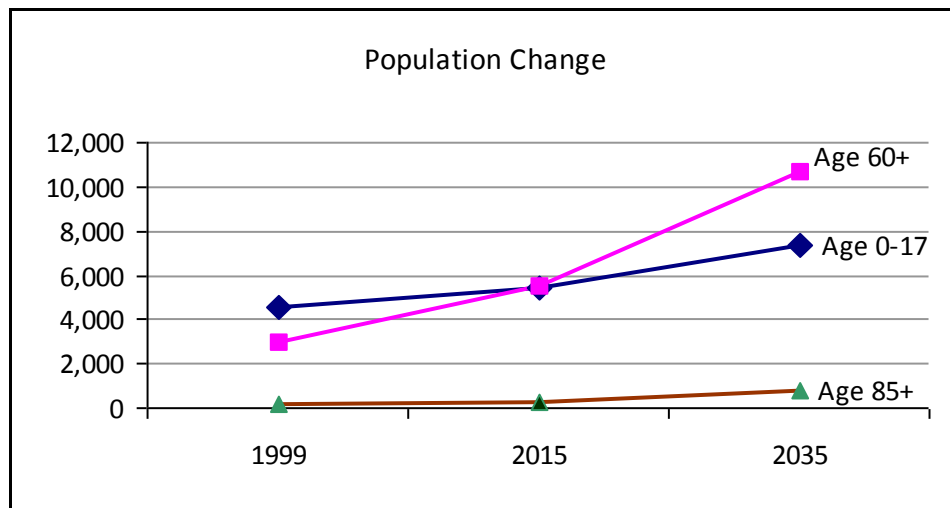

Population 65 and over:

Race/Ethnicity	County	County (%)	NC	NC (%)
White alone	3,263	94.0%	1,136,764	81.1%
Black or African American alone	172	5.0%	223,659	16.0%
American Indian and Alaska Native alone	10	0.3%	11,976	0.9%
Asian alone	0	0.0%	15,884	1.1%
Hispanic or Latino (of any race)	27	0.8%	22,951	1.6%
Some other race	0	0.0%	4,334	0.3%
Two or more races	26	0.7%	8,257	0.6%

Currituck

Population 65 and over:	County	County (%)	NC	NC (%)
Speak English less than "very well"	20	0.6%	27,054	1.9%
Veterans	1,094	31.5%	293,055	20.9%
Homeowners		88.2%		81.3%
Living alone	633	18.2%	377,092	26.9%
In group quarters	93	2.7%	44,822	3.2%
In labor force	761	21.9%	221,404	15.8%
Less than high school graduate	647	18.6%	295,992	21.1%
High school graduate, GED, or alternative	1,065	30.7%	448,391	32.0%
With one or more disabilities	1,190	35.2%	508,329	37.4%
Below 100% poverty level	186	5.5%	133,578	9.8%
In 100%-199% poverty level	626	20.0%	322,713	23.7%

Grandparents.....

	County	NC
Grandparents (age 30+) responsible for grandchildren under 18 years	113	98,656
Grandparents (age 60+) responsible for grandchildren under 18 years	68	35,801

*%'s are given as a percentage of age group

References:

NC Office of State Budget and Management, county estimates and projections.

<http://www.osbm.ncgov/facts-figures/demographics>

US Census Bureau. American Community Survey, 2011-2015, five year estimates. <http://www.census.gov/>

North Carolina Population Change

Ages	2015		2035		% Change 2015-2035
	#	%	#	%	
Total	10,056,683		12,167,836		21%
60+	2,101,237	21%	3,214,038	26%	53%
65+	1,508,441	15%	2,522,834	21%	67%
85+	173,970	2%	352,086	3%	102%

Dare

Aging profile, 2015

Ages	2015		2035		% Change (2015-2035)
	#	%	#	%	
Total	36,001		40,664		13%
0-17	6,900	19%	7,529	19%	9%
18-44	11,057	31%	11,739	29%	6%
45-59	8,301	23%	7,836	19%	-6%
60+	9,743	27%	13,560	33%	39%
65+	6,859	19%	11,108	27%	62%
85+	600	2%	1,677	4%	180%

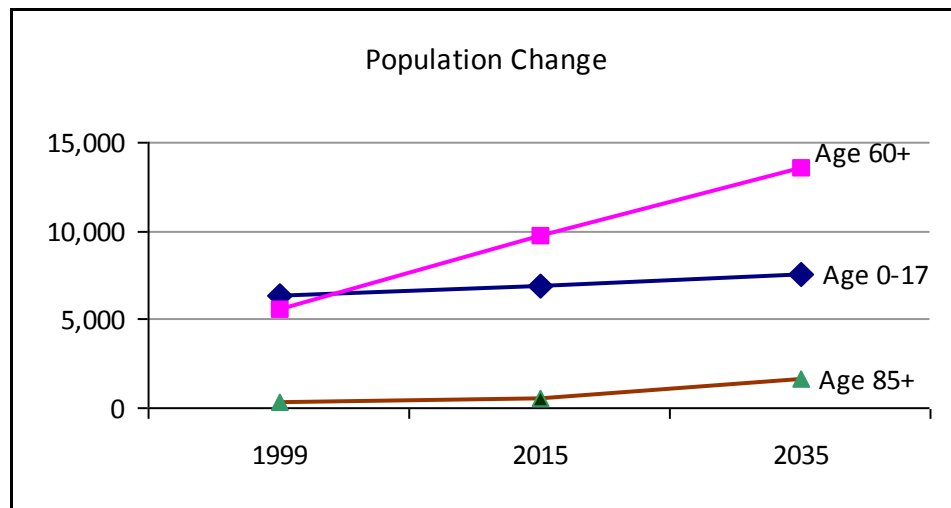

Population 65 and over:

Race/Ethnicity	County	County (%)	NC	NC (%)
White alone	5,985	97.3%	1,136,764	81.1%
Black or African American alone	114	1.9%	223,659	16.0%
American Indian and Alaska Native alone	19	0.3%	11,976	0.9%
Asian alone	0	0.0%	15,884	1.1%
Hispanic or Latino (of any race)	56	0.9%	22,951	1.6%
Some other race	0	0.0%	4,334	0.3%
Two or more races	31	0.5%	8,257	0.6%

Dare

Population 65 and over:	County	County (%)	NC	NC (%)
Speak English less than "very well"	23	0.4%	27,054	1.9%
Veterans	1,650	26.8%	293,055	20.9%
Homeowners		88.6%		81.3%
Living alone	1,535	25.0%	377,092	26.9%
In group quarters	74	1.2%	44,822	3.2%
In labor force	1,452	23.6%	221,404	15.8%
Less than high school graduate	540	8.8%	295,992	21.1%
High school graduate, GED, or alternative	1,690	27.5%	448,391	32.0%
With one or more disabilities	2,120	34.8%	508,329	37.4%
Below 100% poverty level	261	4.3%	133,578	9.8%
In 100%-199% poverty level	1,041	19.3%	322,713	23.7%

Grandparents.....	County	NC
Grandparents (age 30+) responsible for grandchildren under 18 years	257	98,656
Grandparents (age 60+) responsible for grandchildren under 18 years	92	35,801

*%'s are given as a percentage of age group

References:

NC Office of State Budget and Management, county estimates and projections.
<http://www.osbm.ncgov/facts-figures/demographics>
 US Census Bureau. American Community Survey, 2011-2015, five year estimates. <http://www.census.gov/>

North Carolina Population Change

Ages	2015		2035		% Change 2015-2035
	#	%	#	%	
Total	10,056,683		12,167,836		21%
60+	2,101,237	21%	3,214,038	26%	53%
65+	1,508,441	15%	2,522,834	21%	67%
85+	173,970	2%	352,086	3%	102%

Davidson

Aging profile, 2015

Ages	2015		2035		% Change (2015-2035)
	#	%	#	%	
Total	165,193		180,969		10%
0-17	36,760	22%	37,648	21%	2%
18-44	53,207	32%	58,671	32%	10%
45-59	37,323	23%	32,064	18%	-14%
60+	37,903	23%	52,586	29%	39%
65+	27,565	17%	41,545	23%	51%
85+	2,789	2%	5,034	3%	80%

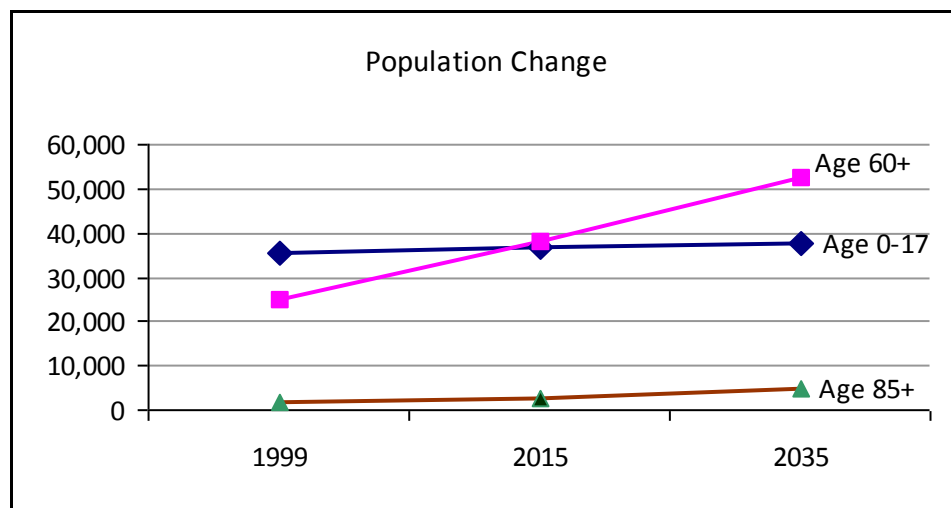

Population 65 and over:

Race/Ethnicity	County	County (%)	NC	NC (%)
White alone	24,306	91.9%	1,136,764	81.1%
Black or African American alone	1,809	6.8%	223,659	16.0%
American Indian and Alaska Native alone	67	0.3%	11,976	0.9%
Asian alone	97	0.4%	15,884	1.1%
Hispanic or Latino (of any race)	248	0.9%	22,951	1.6%
Some other race	22	0.1%	4,334	0.3%
Two or more races	150	0.6%	8,257	0.6%

Davidson

Population 65 and over:	County	County (%)	NC	NC (%)
Speak English less than "very well"	260	1.0%	27,054	1.9%
Veterans	5,342	20.2%	293,055	20.9%
Homeowners		85.6%		81.3%
Living alone	6,942	26.2%	377,092	26.9%
In group quarters	782	3.0%	44,822	3.2%
In labor force	3,607	13.6%	221,404	15.8%
Less than high school graduate	7,252	27.4%	295,992	21.1%
High school graduate, GED, or alternative	9,743	36.8%	448,391	32.0%
With one or more disabilities	9,903	38.6%	508,329	37.4%
Below 100% poverty level	2,212	8.6%	133,578	9.8%
In 100%-199% poverty level	6,853	28.6%	322,713	23.7%

Grandparents.....

	County	NC
Grandparents (age 30+) responsible for grandchildren under 18 years	1,620	98,656
Grandparents (age 60+) responsible for grandchildren under 18 years	693	35,801

*%'s are given as a percentage of age group

References:

NC Office of State Budget and Management, county estimates and projections.

<http://www.osbm.ncgov/facts-figures/demographics>

US Census Bureau. American Community Survey, 2011-2015, five year estimates. <http://www.census.gov/>

North Carolina Population Change

Ages	2015		2035		% Change 2015-2035
	#	%	#	%	
Total	10,056,683		12,167,836		21%
60+	2,101,237	21%	3,214,038	26%	53%
65+	1,508,441	15%	2,522,834	21%	67%
85+	173,970	2%	352,086	3%	102%

Davie

Aging profile, 2015

Ages	2015		2035		% Change (2015-2035)
	#	%	#	%	
Total	41,743		46,674		12%
0-17	8,768	21%	9,172	20%	5%
18-44	12,753	31%	13,887	30%	9%
45-59	9,380	22%	8,336	18%	-11%
60+	10,842	26%	15,279	33%	41%
65+	7,926	19%	12,325	26%	56%
85+	970	2%	1,822	4%	88%

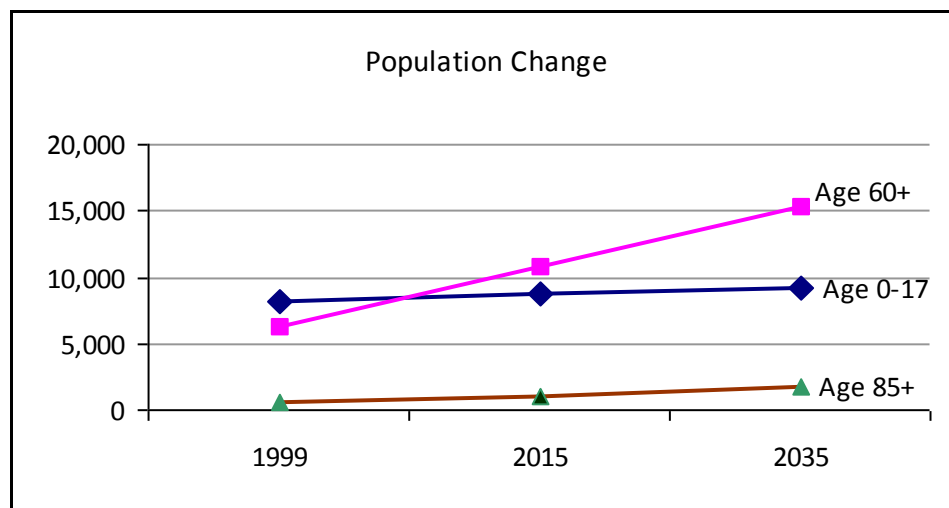

Population 65 and over:

Race/Ethnicity	County	County (%)	NC	NC (%)
White alone	7,126	94.2%	1,136,764	81.1%
Black or African American alone	351	4.6%	223,659	16.0%
American Indian and Alaska Native alone	0	0.0%	11,976	0.9%
Asian alone	0	0.0%	15,884	1.1%
Hispanic or Latino (of any race)	56	0.7%	22,951	1.6%
Some other race	10	0.1%	4,334	0.3%
Two or more races	75	1.0%	8,257	0.6%

Davie

Population 65 and over:	County	County (%)	NC	NC (%)
Speak English less than "very well"	40	0.5%	27,054	1.9%
Veterans	1,555	20.6%	293,055	20.9%
Homeowners		91.1%		81.3%
Living alone	1,893	25.0%	377,092	26.9%
In group quarters	238	3.1%	44,822	3.2%
In labor force	737	9.7%	221,404	15.8%
Less than high school graduate	1,523	20.1%	295,992	21.1%
High school graduate, GED, or alternative	2,622	34.7%	448,391	32.0%
With one or more disabilities	2,346	32.0%	508,329	37.4%
Below 100% poverty level	548	7.5%	133,578	9.8%
In 100%-199% poverty level	1,464	21.3%	322,713	23.7%

Grandparents.....

	County	NC
Grandparents (age 30+) responsible for grandchildren under 18 years	604	98,656
Grandparents (age 60+) responsible for grandchildren under 18 years	189	35,801

*%'s are given as a percentage of age group

References:

NC Office of State Budget and Management, county estimates and projections.

<http://www.osbm.ncgov/facts-figures/demographics>

US Census Bureau. American Community Survey, 2011-2015, five year estimates. <http://www.census.gov/>

North Carolina Population Change

Ages	2015		2035		% Change 2015-2035
	#	%	#	%	
Total	10,056,683		12,167,836		21%
60+	2,101,237	21%	3,214,038	26%	53%
65+	1,508,441	15%	2,522,834	21%	67%
85+	173,970	2%	352,086	3%	102%

Duplin

Aging profile, 2015

Ages	2015		2035		% Change (2015-2035)
	#	%	#	%	
Total	59,868		59,866		0%
0-17	14,684	25%	14,038	23%	-4%
18-44	20,053	33%	20,671	35%	3%
45-59	11,622	19%	9,798	16%	-16%
60+	13,509	23%	15,359	26%	14%
65+	9,883	17%	12,281	21%	24%
85+	1,226	2%	2,068	4%	69%

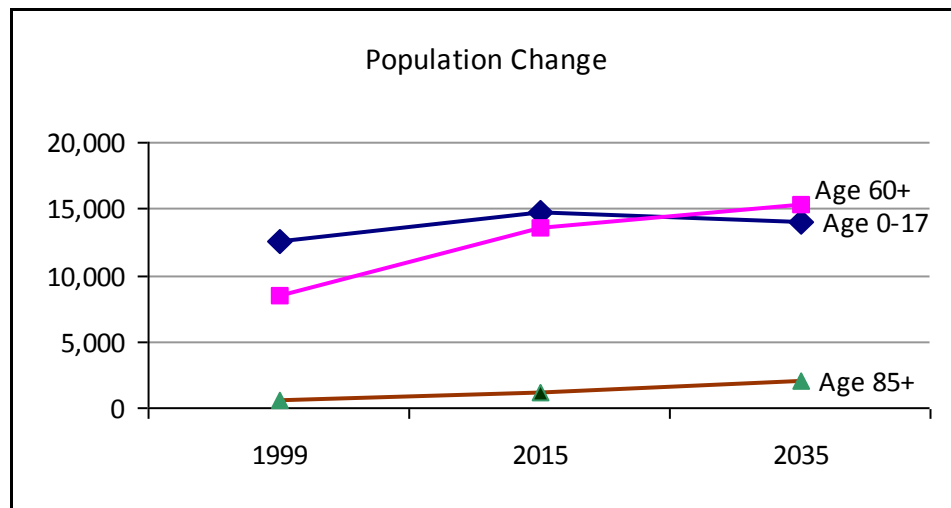

Population 65 and over:

Race/Ethnicity	County	County (%)	NC	NC (%)
White alone	6,376	70.0%	1,136,764	81.1%
Black or African American alone	2,556	28.0%	223,659	16.0%
American Indian and Alaska Native alone	0	0.0%	11,976	0.9%
Asian alone	62	0.7%	15,884	1.1%
Hispanic or Latino (of any race)	91	1.0%	22,951	1.6%
Some other race	60	0.7%	4,334	0.3%
Two or more races	60	0.7%	8,257	0.6%

Duplin

Population 65 and over:	County	County (%)	NC	NC (%)
Speak English less than "very well"	56	0.6%	27,054	1.9%
Veterans	1,787	19.6%	293,055	20.9%
Homeowners		80.2%		81.3%
Living alone	2,900	31.8%	377,092	26.9%
In group quarters	265	2.9%	44,822	3.2%
In labor force	1,391	15.3%	221,404	15.8%
Less than high school graduate	2,838	31.1%	295,992	21.1%
High school graduate, GED, or alternative	3,209	35.2%	448,391	32.0%
With one or more disabilities	4,157	46.8%	508,329	37.4%
Below 100% poverty level	1,452	16.4%	133,578	9.8%
In 100%-199% poverty level	2,541	30.5%	322,713	23.7%

Grandparents.....

	County	NC
Grandparents (age 30+) responsible for grandchildren under 18 years	773	98,656
Grandparents (age 60+) responsible for grandchildren under 18 years	307	35,801

*%'s are given as a percentage of age group

References:

NC Office of State Budget and Management, county estimates and projections.

<http://www.osbm.ncgov/facts-figures/demographics>

US Census Bureau. American Community Survey, 2011-2015, five year estimates. <http://www.census.gov/>

North Carolina Population Change

Ages	2015		2035		% Change 2015-2035
	#	%	#	%	
Total	10,056,683		12,167,836		21%
60+	2,101,237	21%	3,214,038	26%	53%
65+	1,508,441	15%	2,522,834	21%	67%
85+	173,970	2%	352,086	3%	102%

Durham

Aging profile, 2015

Ages	2015		2035		% Change (2015-2035)
	#	%	#	%	
Total	297,219		398,490		34%
0-17	69,011	23%	91,949	23%	33%
18-44	126,036	42%	154,377	39%	22%
45-59	52,828	18%	65,110	16%	23%
60+	49,344	17%	87,054	22%	76%
65+	33,759	11%	65,759	17%	95%
85+	4,482	2%	9,284	2%	107%

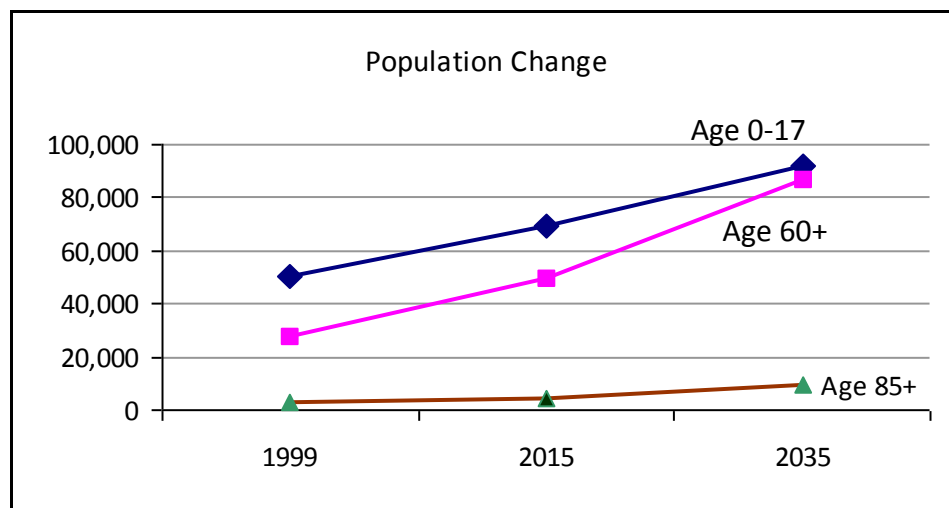

Population 65 and over:

Race/Ethnicity	County	County (%)	NC	NC (%)
White alone	19,622	63.4%	1,136,764	81.1%
Black or African American alone	10,026	32.4%	223,659	16.0%
American Indian and Alaska Native alone	98	0.3%	11,976	0.9%
Asian alone	911	2.9%	15,884	1.1%
Hispanic or Latino (of any race)	690	2.2%	22,951	1.6%
Some other race	38	0.1%	4,334	0.3%
Two or more races	247	0.8%	8,257	0.6%

Durham

Population 65 and over:	County	County (%)	NC	NC (%)
Speak English less than "very well"	1,040	3.4%	27,054	1.9%
Veterans	5,833	18.9%	293,055	20.9%
Homeowners		73.6%		81.3%
Living alone	8,892	28.7%	377,092	26.9%
In group quarters	1,429	4.6%	44,822	3.2%
In labor force	6,475	20.9%	221,404	15.8%
Less than high school graduate	4,429	14.3%	295,992	21.1%
High school graduate, GED, or alternative	8,112	26.2%	448,391	32.0%
With one or more disabilities	10,491	35.4%	508,329	37.4%
Below 100% poverty level	2,550	8.6%	133,578	9.8%
In 100%-199% poverty level	4,790	18.1%	322,713	23.7%

Grandparents.....

	County	NC
Grandparents (age 30+) responsible for grandchildren under 18 years	2,939	98,656
Grandparents (age 60+) responsible for grandchildren under 18 years	1,101	35,801

*%'s are given as a percentage of age group

References:

NC Office of State Budget and Management, county estimates and projections.

<http://www.osbm.ncgov/facts-figures/demographics>

US Census Bureau. American Community Survey, 2011-2015, five year estimates. <http://www.census.gov/>

North Carolina Population Change

Ages	2015		2035		% Change 2015-2035
	#	%	#	%	
Total	10,056,683		12,167,836		21%
60+	2,101,237	21%	3,214,038	26%	53%
65+	1,508,441	15%	2,522,834	21%	67%
85+	173,970	2%	352,086	3%	102%

Edgecombe

Aging profile, 2015

Ages	2015		2035		% Change (2015-2035)
	#	%	#	%	
Total	54,367		52,006		-4%
0-17	12,672	23%	11,050	21%	-13%
18-44	16,663	31%	17,063	33%	2%
45-59	11,487	21%	8,590	17%	-25%
60+	13,545	25%	15,303	29%	13%
65+	9,532	18%	12,552	24%	32%
85+	1,119	2%	1,831	4%	64%

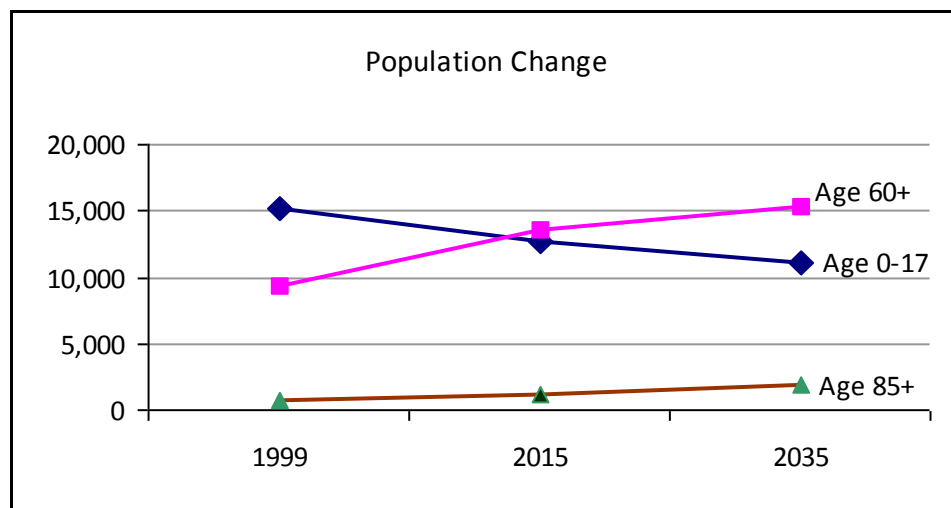

Population 65 and over:

Race/Ethnicity	County	County (%)	NC	NC (%)
White alone	4,591	50.8%	1,136,764	81.1%
Black or African American alone	4,332	47.9%	223,659	16.0%
American Indian and Alaska Native alone	0	0.0%	11,976	0.9%
Asian alone	7	0.1%	15,884	1.1%
Hispanic or Latino (of any race)	92	1.0%	22,951	1.6%
Some other race	18	0.2%	4,334	0.3%
Two or more races	90	1.0%	8,257	0.6%

Edgecombe

Population 65 and over:	County	County (%)	NC	NC (%)
Speak English less than "very well"	18	0.2%	27,054	1.9%
Veterans	1,443	16.0%	293,055	20.9%
Homeowners		73.8%		81.3%
Living alone	2,692	29.8%	377,092	26.9%
In group quarters	366	4.0%	44,822	3.2%
In labor force	1,266	14.0%	221,404	15.8%
Less than high school graduate	3,150	34.9%	295,992	21.1%
High school graduate, GED, or alternative	3,212	35.5%	448,391	32.0%
With one or more disabilities	3,640	41.9%	508,329	37.4%
Below 100% poverty level	1,418	16.3%	133,578	9.8%
In 100%-199% poverty level	2,494	30.4%	322,713	23.7%

Grandparents.....	County	NC
Grandparents (age 30+) responsible for grandchildren under 18 years	754	98,656
Grandparents (age 60+) responsible for grandchildren under 18 years	326	35,801

*%'s are given as a percentage of age group

References:

NC Office of State Budget and Management, county estimates and projections.

<http://www.osbm.ncgov/facts-figures/demographics>

US Census Bureau. American Community Survey, 2011-2015, five year estimates. <http://www.census.gov/>

North Carolina Population Change

Ages	2015		2035		% Change 2015-2035
	#	%	#	%	
Total	10,056,683		12,167,836		21%
60+	2,101,237	21%	3,214,038	26%	53%
65+	1,508,441	15%	2,522,834	21%	67%
85+	173,970	2%	352,086	3%	102%

Forsyth

Aging profile, 2015

Ages	2015		2035		% Change (2015-2035)
	#	%	#	%	
Total	366,543		445,765		22%
0-17	86,578	24%	99,423	22%	15%
18-44	130,493	36%	161,232	36%	24%
45-59	74,267	20%	75,229	17%	1%
60+	75,205	21%	109,881	25%	46%
65+	53,754	15%	86,908	20%	62%
85+	6,930	2%	12,173	3%	76%

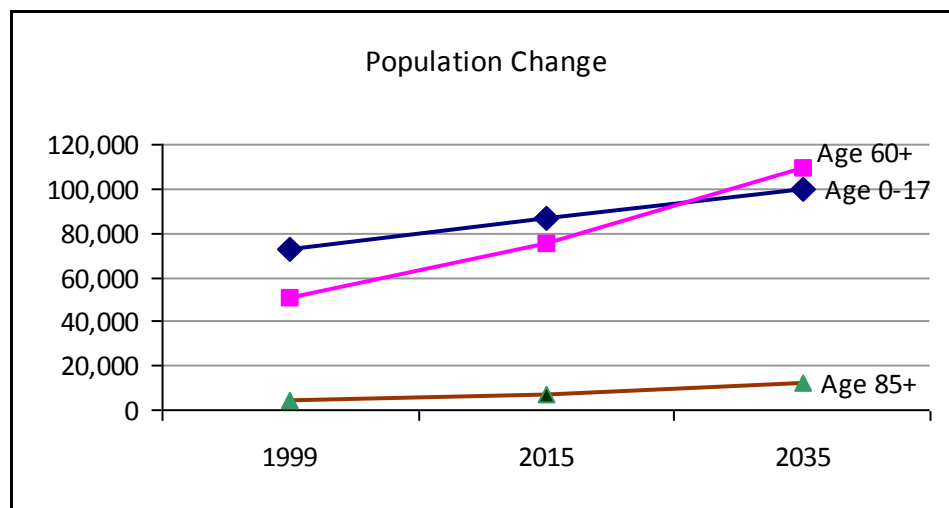

Population 65 and over:

Race/Ethnicity	County	County (%)	NC	NC (%)
White alone	40,062	79.2%	1,136,764	81.1%
Black or African American alone	9,577	18.9%	223,659	16.0%
American Indian and Alaska Native alone	100	0.2%	11,976	0.9%
Asian alone	476	0.9%	15,884	1.1%
Hispanic or Latino (of any race)	987	2.0%	22,951	1.6%
Some other race	136	0.3%	4,334	0.3%
Two or more races	205	0.4%	8,257	0.6%

Forsyth

Population 65 and over:	County	County (%)	NC	NC (%)
Speak English less than "very well"	1,037	2.1%	27,054	1.9%
Veterans	10,727	21.2%	293,055	20.9%
Homeowners		79.3%		81.3%
Living alone	14,987	29.6%	377,092	26.9%
In group quarters	1,376	2.7%	44,822	3.2%
In labor force	7,889	15.6%	221,404	15.8%
Less than high school graduate	8,177	16.2%	295,992	21.1%
High school graduate, GED, or alternative	16,969	33.6%	448,391	32.0%
With one or more disabilities	15,993	32.5%	508,329	37.4%
Below 100% poverty level	4,173	8.5%	133,578	9.8%
In 100%-199% poverty level	9,522	20.8%	322,713	23.7%

Grandparents.....

	County	NC
Grandparents (age 30+) responsible for grandchildren under 18 years	3,093	98,656
Grandparents (age 60+) responsible for grandchildren under 18 years	812	35,801

*%'s are given as a percentage of age group

References:

NC Office of State Budget and Management, county estimates and projections.

<http://www.osbm.ncgov/facts-figures/demographics>

US Census Bureau. American Community Survey, 2011-2015, five year estimates. <http://www.census.gov/>

North Carolina Population Change

Ages	2015		2035		% Change 2015-2035
	#	%	#	%	
Total	10,056,683		12,167,836		21%
60+	2,101,237	21%	3,214,038	26%	53%
65+	1,508,441	15%	2,522,834	21%	67%
85+	173,970	2%	352,086	3%	102%

Franklin

Aging profile, 2015

Ages	2015		2035		% Change (2015-2035)
	#	%	#	%	
Total	64,206		79,794		24%
0-17	14,575	23%	16,085	20%	10%
18-44	21,301	33%	25,423	32%	19%
45-59	14,250	22%	14,580	18%	2%
60+	14,080	22%	23,706	30%	68%
65+	9,900	15%	18,642	23%	88%
85+	1,047	2%	2,417	3%	131%

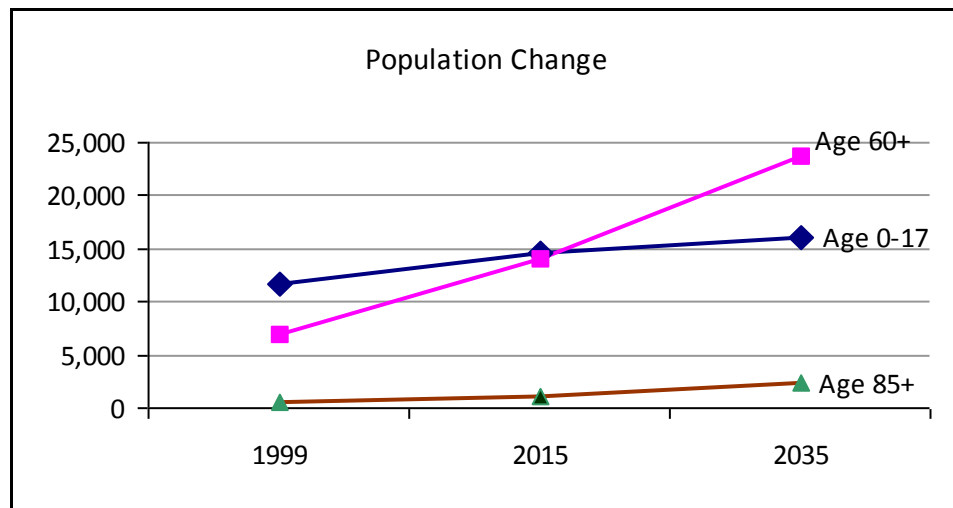

Population 65 and over:

Race/Ethnicity	County	County (%)	NC	NC (%)
White alone	6,533	71.8%	1,136,764	81.1%
Black or African American alone	2,356	25.9%	223,659	16.0%
American Indian and Alaska Native alone	39	0.4%	11,976	0.9%
Asian alone	83	0.9%	15,884	1.1%
Hispanic or Latino (of any race)	110	1.2%	22,951	1.6%
Some other race	0	0.0%	4,334	0.3%
Two or more races	85	0.9%	8,257	0.6%

Franklin

Population 65 and over:	County	County (%)	NC	NC (%)
Speak English less than "very well"	30	0.3%	27,054	1.9%
Veterans	1,319	14.5%	293,055	20.9%
Homeowners		81.1%		81.3%
Living alone	2,612	28.7%	377,092	26.9%
In group quarters	388	4.3%	44,822	3.2%
In labor force	1,430	15.7%	221,404	15.8%
Less than high school graduate	2,435	26.8%	295,992	21.1%
High school graduate, GED, or alternative	3,581	39.4%	448,391	32.0%
With one or more disabilities	3,294	37.7%	508,329	37.4%
Below 100% poverty level	1,052	12.0%	133,578	9.8%
In 100%-199% poverty level	2,095	26.4%	322,713	23.7%

Grandparents.....	County	NC
Grandparents (age 30+) responsible for grandchildren under 18 years	597	98,656
Grandparents (age 60+) responsible for grandchildren under 18 years	303	35,801

*%'s are given as a percentage of age group

References:

NC Office of State Budget and Management, county estimates and projections.

<http://www.osbm.ncgov/facts-figures/demographics>

US Census Bureau. American Community Survey, 2011-2015, five year estimates. <http://www.census.gov/>

North Carolina Population Change

Ages	2015		2035		% Change 2015-2035
	#	%	#	%	
Total	10,056,683		12,167,836		21%
60+	2,101,237	21%	3,214,038	26%	53%
65+	1,508,441	15%	2,522,834	21%	67%
85+	173,970	2%	352,086	3%	102%

Gaston

Aging profile, 2015

Ages	2015		2035		% Change (2015-2035)
	#	%	#	%	
Total	212,636		253,216		19%
0-17	49,016	23%	53,634	21%	9%
18-44	72,362	34%	86,204	34%	19%
45-59	46,047	22%	46,130	18%	0%
60+	45,211	21%	67,248	27%	49%
65+	32,185	15%	51,388	20%	60%
85+	3,399	2%	5,830	2%	72%

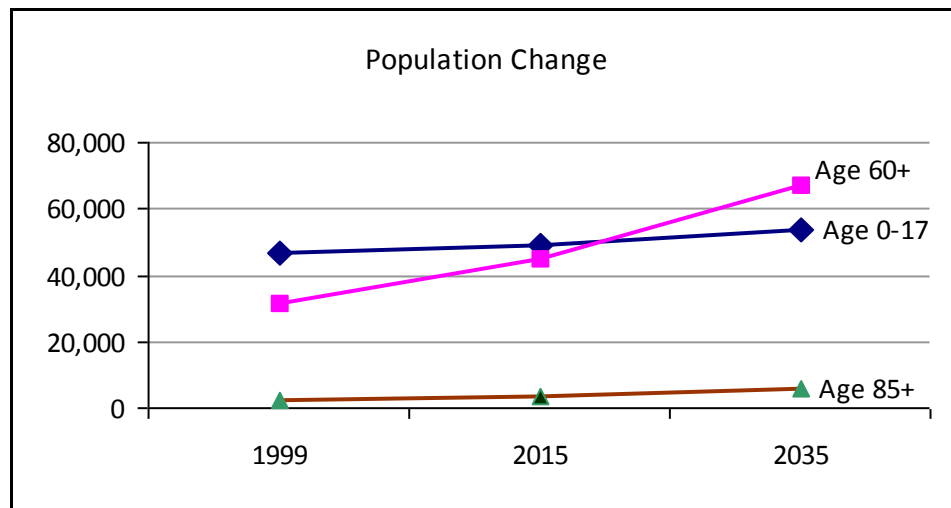

Population 65 and over:

Race/Ethnicity	County	County (%)	NC	NC (%)
White alone	26,919	87.8%	1,136,764	81.1%
Black or African American alone	3,149	10.3%	223,659	16.0%
American Indian and Alaska Native alone	94	0.3%	11,976	0.9%
Asian alone	244	0.8%	15,884	1.1%
Hispanic or Latino (of any race)	399	1.3%	22,951	1.6%
Some other race	85	0.3%	4,334	0.3%
Two or more races	157	0.5%	8,257	0.6%

Gaston

Population 65 and over:	County	County (%)	NC	NC (%)
Speak English less than "very well"	465	1.5%	27,054	1.9%
Veterans	6,362	20.8%	293,055	20.9%
Homeowners		81.7%		81.3%
Living alone	8,102	26.4%	377,092	26.9%
In group quarters	1,191	3.9%	44,822	3.2%
In labor force	4,353	14.2%	221,404	15.8%
Less than high school graduate	8,407	27.4%	295,992	21.1%
High school graduate, GED, or alternative	9,539	31.1%	448,391	32.0%
With one or more disabilities	11,901	40.3%	508,329	37.4%
Below 100% poverty level	3,047	10.3%	133,578	9.8%
In 100%-199% poverty level	7,965	29.1%	322,713	23.7%

Grandparents.....

	County	NC
Grandparents (age 30+) responsible for grandchildren under 18 years	2,662	98,656
Grandparents (age 60+) responsible for grandchildren under 18 years	832	35,801

*%'s are given as a percentage of age group

References:

NC Office of State Budget and Management, county estimates and projections.

<http://www.osbm.ncgov/facts-figures/demographics>

US Census Bureau. American Community Survey, 2011-2015, five year estimates. <http://www.census.gov/>

North Carolina Population Change

Ages	2015		2035		% Change 2015-2035
	#	%	#	%	
Total	10,056,683		12,167,836		21%
60+	2,101,237	21%	3,214,038	26%	53%
65+	1,508,441	15%	2,522,834	21%	67%
85+	173,970	2%	352,086	3%	102%

Gates

Aging profile, 2015

Ages	2015		2035		% Change (2015-2035)
	#	%	#	%	
Total	11,739		11,614		-1%
0-17	2,345	20%	2,204	19%	-6%
18-44	3,723	32%	3,862	33%	4%
45-59	2,751	23%	1,876	16%	-32%
60+	2,920	25%	3,672	32%	26%
65+	2,120	18%	3,087	27%	46%
85+	284	2%	470	4%	65%

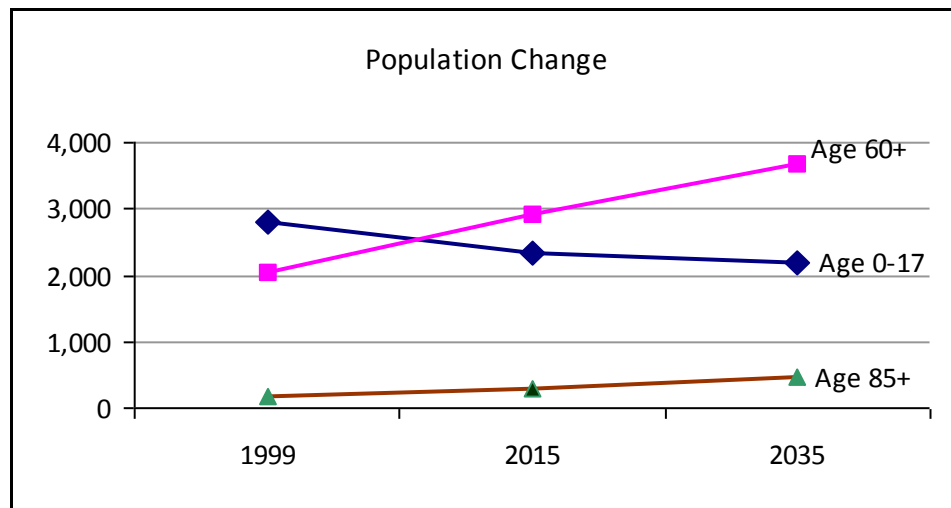

Population 65 and over:

Race/Ethnicity	County	County (%)	NC	NC (%)
White alone	1,245	62.5%	1,136,764	81.1%
Black or African American alone	744	37.4%	223,659	16.0%
American Indian and Alaska Native alone	0	0.0%	11,976	0.9%
Asian alone	0	0.0%	15,884	1.1%
Hispanic or Latino (of any race)	8	0.4%	22,951	1.6%
Some other race	0	0.0%	4,334	0.3%
Two or more races	2	0.1%	8,257	0.6%

Gates

Population 65 and over:	County	County (%)	NC	NC (%)
Speak English less than "very well"	8	0.4%	27,054	1.9%
Veterans	407	20.4%	293,055	20.9%
Homeowners		88.9%		81.3%
Living alone	484	24.3%	377,092	26.9%
In group quarters	44	2.2%	44,822	3.2%
In labor force	283	14.2%	221,404	15.8%
Less than high school graduate	503	25.3%	295,992	21.1%
High school graduate, GED, or alternative	795	39.9%	448,391	32.0%
With one or more disabilities	848	43.6%	508,329	37.4%
Below 100% poverty level	149	7.7%	133,578	9.8%
In 100%-199% poverty level	642	34.7%	322,713	23.7%

Grandparents.....

	County	NC
Grandparents (age 30+) responsible for grandchildren under 18 years	196	98,656
Grandparents (age 60+) responsible for grandchildren under 18 years	128	35,801

*%'s are given as a percentage of age group

References:

NC Office of State Budget and Management, county estimates and projections.

<http://www.osbm.ncgov/facts-figures/demographics>

US Census Bureau. American Community Survey, 2011-2015, five year estimates. <http://www.census.gov/>

North Carolina Population Change

Ages	2015		2035		% Change 2015-2035
	#	%	#	%	
Total	10,056,683		12,167,836		21%
60+	2,101,237	21%	3,214,038	26%	53%
65+	1,508,441	15%	2,522,834	21%	67%
85+	173,970	2%	352,086	3%	102%

Graham

Aging profile, 2015

Ages	2015		2035		% Change (2015-2035)
	#	%	#	%	
Total	8,761		8,438		-4%
0-17	1,838	21%	1,699	20%	-8%
18-44	2,531	29%	2,698	32%	7%
45-59	1,764	20%	1,441	17%	-18%
60+	2,628	30%	2,600	31%	-1%
65+	2,032	23%	2,164	26%	6%
85+	245	3%	406	5%	66%

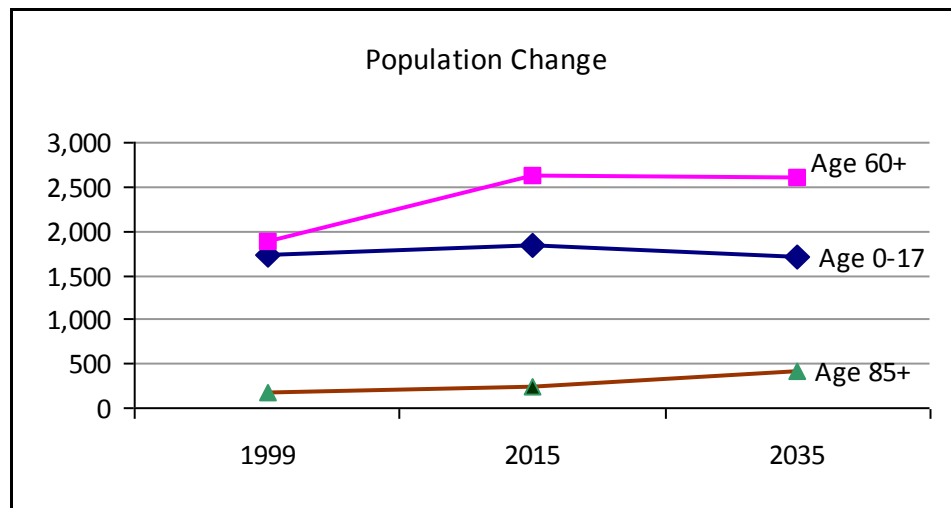

Population 65 and over:

Race/Ethnicity	County	County (%)	NC	NC (%)
White alone	1,786	96.8%	1,136,764	81.1%
Black or African American alone	0	0.0%	223,659	16.0%
American Indian and Alaska Native alone	59	3.2%	11,976	0.9%
Asian alone	0	0.0%	15,884	1.1%
Hispanic or Latino (of any race)	0	0.0%	22,951	1.6%
Some other race	0	0.0%	4,334	0.3%
Two or more races	0	0.0%	8,257	0.6%

Graham

Population 65 and over:	County	County (%)	NC	NC (%)
Speak English less than "very well"	15	0.8%	27,054	1.9%
Veterans	350	19.0%	293,055	20.9%
Homeowners		89.5%		81.3%
Living alone	398	21.6%	377,092	26.9%
In group quarters	97	5.3%	44,822	3.2%
In labor force	292	15.8%	221,404	15.8%
Less than high school graduate	566	30.7%	295,992	21.1%
High school graduate, GED, or alternative	598	32.4%	448,391	32.0%
With one or more disabilities	751	43.0%	508,329	37.4%
Below 100% poverty level	245	14.0%	133,578	9.8%
In 100%-199% poverty level	665	40.8%	322,713	23.7%

Grandparents.....

	County	NC
Grandparents (age 30+) responsible for grandchildren under 18 years	150	98,656
Grandparents (age 60+) responsible for grandchildren under 18 years	46	35,801

*%'s are given as a percentage of age group

References:

NC Office of State Budget and Management, county estimates and projections.
<http://www.osbm.ncgov/facts-figures/demographics>

US Census Bureau. American Community Survey, 2011-2015, five year estimates. <http://www.census.gov/>

North Carolina Population Change

Ages	2015		2035		% Change 2015-2035
	#	%	#	%	
Total	10,056,683		12,167,836		21%
60+	2,101,237	21%	3,214,038	26%	53%
65+	1,508,441	15%	2,522,834	21%	67%
85+	173,970	2%	352,086	3%	102%

Granville

Aging profile, 2015

Ages	2015		2035		% Change (2015-2035)
	#	%	#	%	
Total	58,547		66,466		14%
0-17	11,934	20%	11,925	18%	0%
18-44	20,066	34%	21,543	32%	7%
45-59	13,924	24%	12,163	18%	-13%
60+	12,623	22%	20,835	31%	65%
65+	8,927	15%	16,386	25%	84%
85+	938	2%	2,055	3%	119%

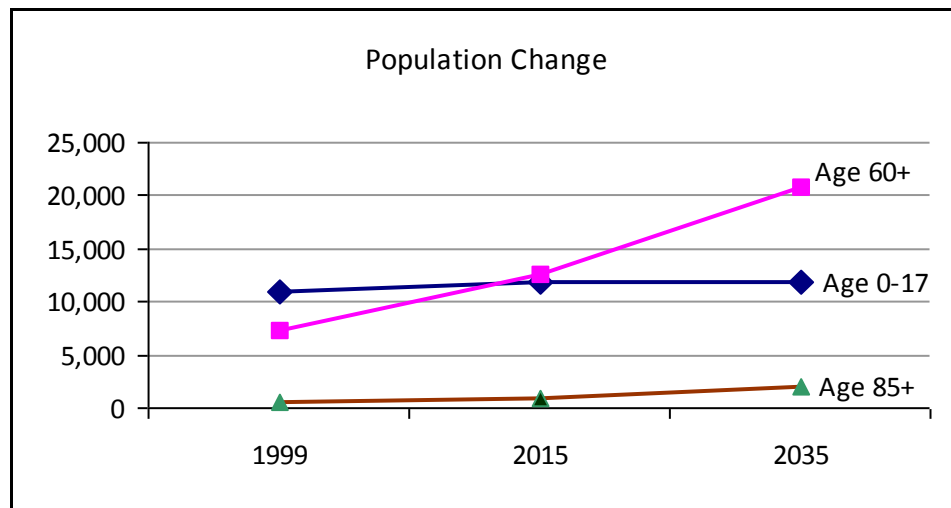

Population 65 and over:

Race/Ethnicity	County	County (%)	NC	NC (%)
White alone	5,720	66.9%	1,136,764	81.1%
Black or African American alone	2,731	31.9%	223,659	16.0%
American Indian and Alaska Native alone	7	0.1%	11,976	0.9%
Asian alone	0	0.0%	15,884	1.1%
Hispanic or Latino (of any race)	133	1.6%	22,951	1.6%
Some other race	42	0.5%	4,334	0.3%
Two or more races	49	0.6%	8,257	0.6%

Granville

Population 65 and over:	County	County (%)	NC	NC (%)
Speak English less than "very well"	74	0.9%	27,054	1.9%
Veterans	1,410	16.5%	293,055	20.9%
Homeowners		77.0%		81.3%
Living alone	1,858	21.7%	377,092	26.9%
In group quarters	576	6.7%	44,822	3.2%
In labor force	1,128	13.2%	221,404	15.8%
Less than high school graduate	2,687	31.4%	295,992	21.1%
High school graduate, GED, or alternative	2,809	32.9%	448,391	32.0%
With one or more disabilities	3,546	43.6%	508,329	37.4%
Below 100% poverty level	1,171	14.4%	133,578	9.8%
In 100%-199% poverty level	2,359	31.9%	322,713	23.7%

Grandparents.....	County	NC
Grandparents (age 30+) responsible for grandchildren under 18 years	776	98,656
Grandparents (age 60+) responsible for grandchildren under 18 years	181	35,801

*%'s are given as a percentage of age group

References:

NC Office of State Budget and Management, county estimates and projections.
<http://www.osbm.ncgov/facts-figures/demographics>

US Census Bureau. American Community Survey, 2011-2015, five year estimates. <http://www.census.gov/>

North Carolina Population Change

Ages	2015		2035		% Change 2015-2035
	#	%	#	%	
Total	10,056,683		12,167,836		21%
60+	2,101,237	21%	3,214,038	26%	53%
65+	1,508,441	15%	2,522,834	21%	67%
85+	173,970	2%	352,086	3%	102%

Greene

Aging profile, 2015

Ages	2015		2035		% Change (2015-2035)
	#	%	#	%	
Total	21,158		21,073		0%
0-17	4,676	22%	4,193	20%	-10%
18-44	7,526	36%	6,836	32%	-9%
45-59	4,486	21%	3,989	19%	-11%
60+	4,470	21%	6,055	29%	35%
65+	3,101	15%	4,720	22%	52%
85+	371	2%	622	3%	68%

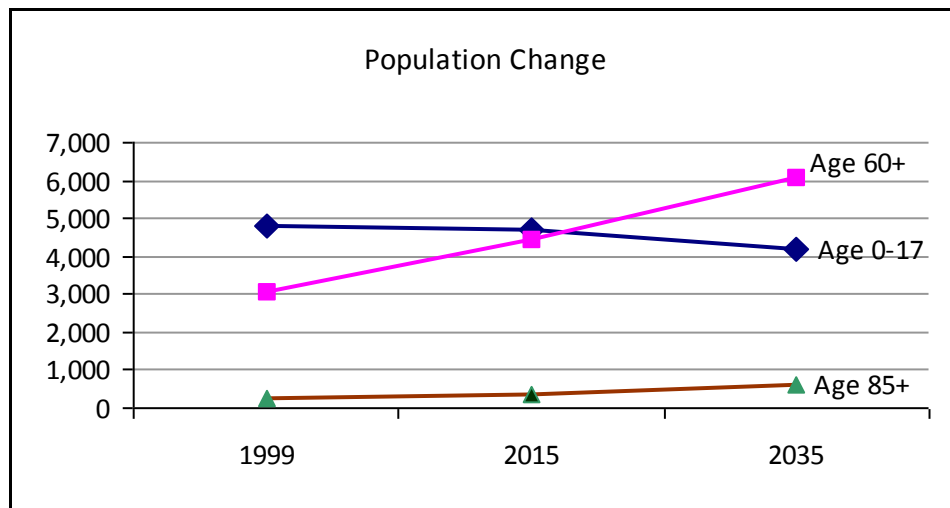

Population 65 and over:

Race/Ethnicity	County	County (%)	NC	NC (%)
White alone	1,999	68.1%	1,136,764	81.1%
Black or African American alone	927	31.6%	223,659	16.0%
American Indian and Alaska Native alone	0	0.0%	11,976	0.9%
Asian alone	3	0.1%	15,884	1.1%
Hispanic or Latino (of any race)	6	0.2%	22,951	1.6%
Some other race	6	0.2%	4,334	0.3%
Two or more races	0	0.0%	8,257	0.6%

Greene

Population 65 and over:	County	County (%)	NC	NC (%)
Speak English less than "very well"	21	0.7%	27,054	1.9%
Veterans	484	16.5%	293,055	20.9%
Homeowners		84.9%		81.3%
Living alone	1,024	34.9%	377,092	26.9%
In group quarters	158	5.4%	44,822	3.2%
In labor force	510	17.4%	221,404	15.8%
Less than high school graduate	837	28.5%	295,992	21.1%
High school graduate, GED, or alternative	1,291	44.0%	448,391	32.0%
With one or more disabilities	1,385	49.7%	508,329	37.4%
Below 100% poverty level	449	16.1%	133,578	9.8%
In 100%-199% poverty level	584	22.3%	322,713	23.7%

Grandparents.....	County	NC
Grandparents (age 30+) responsible for grandchildren under 18 years	386	98,656
Grandparents (age 60+) responsible for grandchildren under 18 years	125	35,801

*%'s are given as a percentage of age group

References:

NC Office of State Budget and Management, county estimates and projections.
<http://www.osbm.ncgov/facts-figures/demographics>
 US Census Bureau. American Community Survey, 2011-2015, five year estimates. <http://www.census.gov/>

North Carolina Population Change

Ages	2015		2035		% Change 2015-2035
	#	%	#	%	
Total	10,056,683		12,167,836		21%
60+	2,101,237	21%	3,214,038	26%	53%
65+	1,508,441	15%	2,522,834	21%	67%
85+	173,970	2%	352,086	3%	102%

Guilford

Aging profile, 2015

Ages	2015		2035		% Change (2015-2035)
	#	%	#	%	
Total	517,124		579,125		12%
0-17	115,749	22%	119,611	21%	3%
18-44	195,426	38%	208,661	36%	7%
45-59	103,743	20%	100,927	17%	-3%
60+	102,206	20%	149,926	26%	47%
65+	72,892	14%	118,962	21%	63%
85+	9,463	2%	17,230	3%	82%

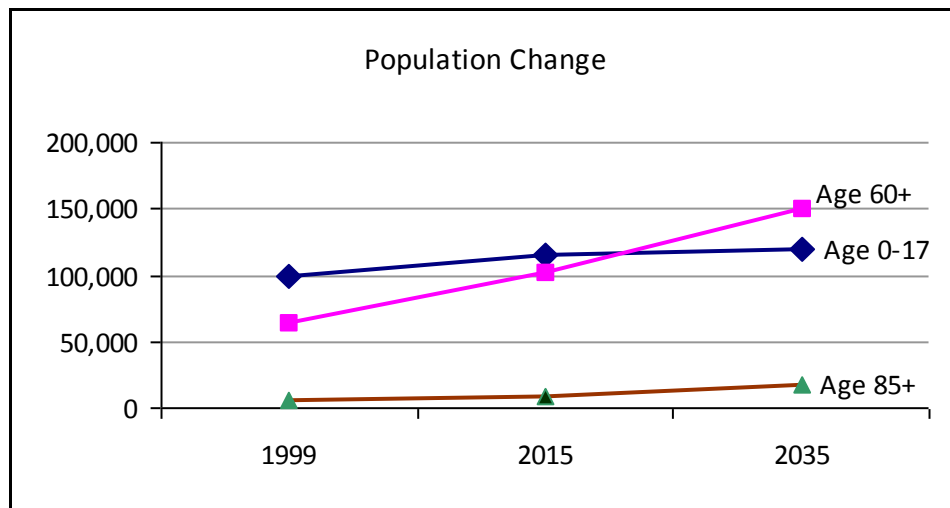

Population 65 and over:

Race/Ethnicity	County	County (%)	NC	NC (%)
White alone	50,953	75.1%	1,136,764	81.1%
Black or African American alone	14,583	21.5%	223,659	16.0%
American Indian and Alaska Native alone	267	0.4%	11,976	0.9%
Asian alone	1,393	2.1%	15,884	1.1%
Hispanic or Latino (of any race)	1,092	1.6%	22,951	1.6%
Some other race	218	0.3%	4,334	0.3%
Two or more races	437	0.6%	8,257	0.6%

Guilford

Population 65 and over:	County	County (%)	NC	NC (%)
Speak English less than "very well"	2,004	3.0%	27,054	1.9%
Veterans	13,729	20.2%	293,055	20.9%
Homeowners		76.9%		81.3%
Living alone	20,064	29.6%	377,092	26.9%
In group quarters	2,506	3.7%	44,822	3.2%
In labor force	12,376	18.2%	221,404	15.8%
Less than high school graduate	11,452	16.9%	295,992	21.1%
High school graduate, GED, or alternative	20,987	30.9%	448,391	32.0%
With one or more disabilities	22,643	34.3%	508,329	37.4%
Below 100% poverty level	6,151	9.3%	133,578	9.8%
In 100%-199% poverty level	13,072	21.3%	322,713	23.7%

Grandparents.....

	County	NC
Grandparents (age 30+) responsible for grandchildren under 18 years	4,033	98,656
Grandparents (age 60+) responsible for grandchildren under 18 years	1,370	35,801

*%'s are given as a percentage of age group

References:

NC Office of State Budget and Management, county estimates and projections.

<http://www.osbm.ncgov/facts-figures/demographics>

US Census Bureau. American Community Survey, 2011-2015, five year estimates. <http://www.census.gov/>

North Carolina Population Change

Ages	2015		2035		% Change 2015-2035
	#	%	#	%	
Total	10,056,683		12,167,836		21%
60+	2,101,237	21%	3,214,038	26%	53%
65+	1,508,441	15%	2,522,834	21%	67%
85+	173,970	2%	352,086	3%	102%

Halifax

Aging profile, 2015

Ages	2015		2035		% Change (2015-2035)
	#	%	#	%	
Total	52,423		45,209		-14%
0-17	11,427	22%	9,560	21%	-16%
18-44	15,808	30%	13,669	30%	-14%
45-59	11,557	22%	7,573	17%	-34%
60+	13,631	26%	14,407	32%	6%
65+	9,828	19%	11,864	26%	21%
85+	1,262	2%	1,629	4%	29%

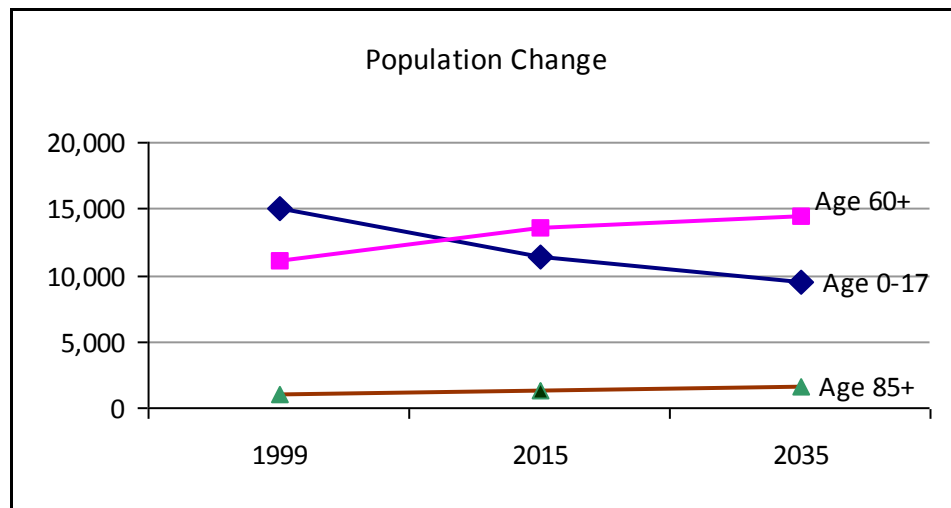

Population 65 and over:

Race/Ethnicity	County	County (%)	NC	NC (%)
White alone	4,898	51.5%	1,136,764	81.1%
Black or African American alone	4,183	44.0%	223,659	16.0%
American Indian and Alaska Native alone	220	2.3%	11,976	0.9%
Asian alone	39	0.4%	15,884	1.1%
Hispanic or Latino (of any race)	52	0.5%	22,951	1.6%
Some other race	6	0.1%	4,334	0.3%
Two or more races	163	1.7%	8,257	0.6%

Halifax

Population 65 and over:	County	County (%)	NC	NC (%)
Speak English less than "very well"	41	0.4%	27,054	1.9%
Veterans	1,383	14.5%	293,055	20.9%
Homeowners		76.6%		81.3%
Living alone	2,998	31.5%	377,092	26.9%
In group quarters	363	3.8%	44,822	3.2%
In labor force	1,135	11.9%	221,404	15.8%
Less than high school graduate	3,446	36.2%	295,992	21.1%
High school graduate, GED, or alternative	3,150	33.1%	448,391	32.0%
With one or more disabilities	4,521	49.4%	508,329	37.4%
Below 100% poverty level	1,752	19.1%	133,578	9.8%
In 100%-199% poverty level	2,783	31.7%	322,713	23.7%

Grandparents.....

	County	NC
Grandparents (age 30+) responsible for grandchildren under 18 years	908	98,656
Grandparents (age 60+) responsible for grandchildren under 18 years	433	35,801

*%'s are given as a percentage of age group

References:

NC Office of State Budget and Management, county estimates and projections.

<http://www.osbm.ncgov/facts-figures/demographics>

US Census Bureau. American Community Survey, 2011-2015, five year estimates. <http://www.census.gov/>

North Carolina Population Change

Ages	2015		2035		% Change 2015-2035
	#	%	#	%	
Total	10,056,683		12,167,836		21%
60+	2,101,237	21%	3,214,038	26%	53%
65+	1,508,441	15%	2,522,834	21%	67%
85+	173,970	2%	352,086	3%	102%

Harnett

Aging profile, 2015

Ages	2015		2035		% Change (2015-2035)
	#	%	#	%	
Total	127,127		155,154		22%
0-17	34,879	27%	37,352	24%	7%
18-44	47,691	38%	56,892	37%	19%
45-59	23,195	18%	26,863	17%	16%
60+	21,362	17%	34,047	22%	59%
65+	15,143	12%	25,742	17%	70%
85+	1,503	1%	3,127	2%	108%

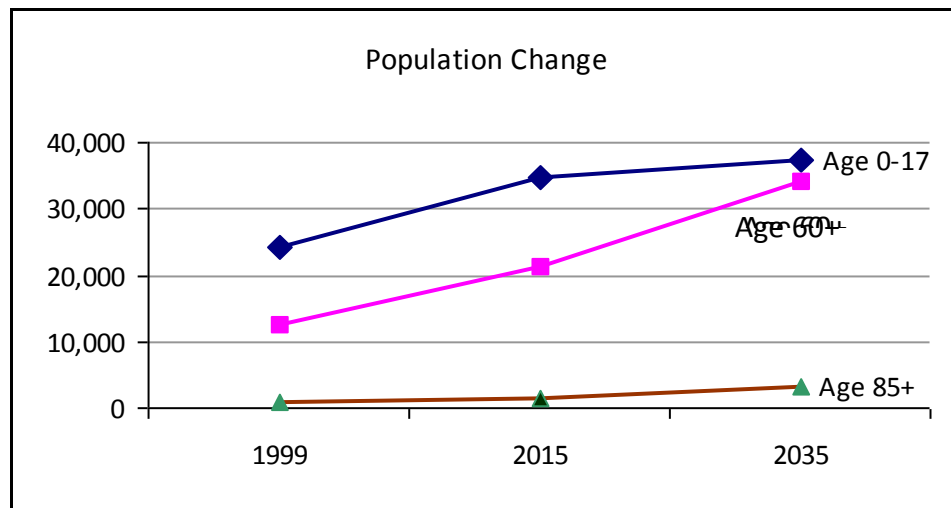

Population 65 and over:

Race/Ethnicity	County	County (%)	NC	NC (%)
White alone	10,757	80.2%	1,136,764	81.1%
Black or African American alone	2,325	17.3%	223,659	16.0%
American Indian and Alaska Native alone	100	0.7%	11,976	0.9%
Asian alone	115	0.9%	15,884	1.1%
Hispanic or Latino (of any race)	185	1.4%	22,951	1.6%
Some other race	14	0.1%	4,334	0.3%
Two or more races	105	0.8%	8,257	0.6%

Harnett

Population 65 and over:	County	County (%)	NC	NC (%)
Speak English less than "very well"	194	1.4%	27,054	1.9%
Veterans	2,788	20.8%	293,055	20.9%
Homeowners		82.7%		81.3%
Living alone	3,753	28.0%	377,092	26.9%
In group quarters	429	3.2%	44,822	3.2%
In labor force	2,020	15.1%	221,404	15.8%
Less than high school graduate	3,376	25.2%	295,992	21.1%
High school graduate, GED, or alternative	5,177	38.6%	448,391	32.0%
With one or more disabilities	5,528	42.5%	508,329	37.4%
Below 100% poverty level	1,573	12.1%	133,578	9.8%
In 100%-199% poverty level	3,541	29.0%	322,713	23.7%

Grandparents.....	County	NC
Grandparents (age 30+) responsible for grandchildren under 18 years	1,190	98,656
Grandparents (age 60+) responsible for grandchildren under 18 years	483	35,801

*%'s are given as a percentage of age group

References:

NC Office of State Budget and Management, county estimates and projections.

<http://www.osbm.ncgov/facts-figures/demographics>

US Census Bureau. American Community Survey, 2011-2015, five year estimates. <http://www.census.gov/>

North Carolina Population Change

Ages	2015		2035		% Change 2015-2035
	#	%	#	%	
Total	10,056,683		12,167,836		21%
60+	2,101,237	21%	3,214,038	26%	53%
65+	1,508,441	15%	2,522,834	21%	67%
85+	173,970	2%	352,086	3%	102%

Haywood

Aging profile, 2015

Ages	2015		2035		% Change (2015-2035)
	#	%	#	%	
Total	60,631		70,521		16%
0-17	11,192	18%	12,576	18%	12%
18-44	17,450	29%	20,038	28%	15%
45-59	12,965	21%	12,656	18%	-2%
60+	19,024	31%	25,251	36%	33%
65+	14,631	24%	20,472	29%	40%
85+	1,765	3%	3,230	5%	83%

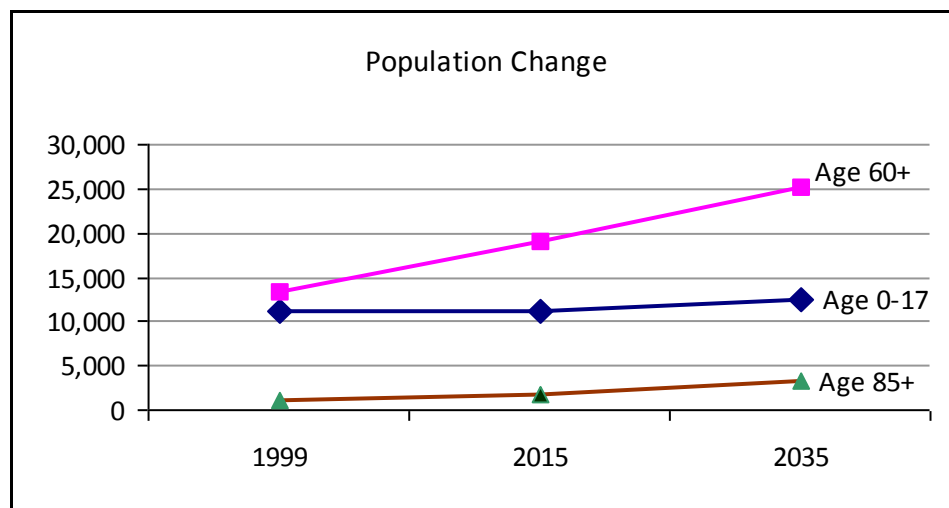

Population 65 and over:

Race/Ethnicity	County	County (%)	NC	NC (%)
White alone	13,337	98.2%	1,136,764	81.1%
Black or African American alone	86	0.6%	223,659	16.0%
American Indian and Alaska Native alone	21	0.2%	11,976	0.9%
Asian alone	35	0.3%	15,884	1.1%
Hispanic or Latino (of any race)	152	1.1%	22,951	1.6%
Some other race	15	0.1%	4,334	0.3%
Two or more races	88	0.6%	8,257	0.6%

Haywood

Population 65 and over:	County	County (%)	NC	NC (%)
Speak English less than "very well"	53	0.4%	27,054	1.9%
Veterans	3,378	24.9%	293,055	20.9%
Homeowners		85.2%		81.3%
Living alone	3,679	27.1%	377,092	26.9%
In group quarters	350	2.6%	44,822	3.2%
In labor force	1,584	11.7%	221,404	15.8%
Less than high school graduate	2,559	18.8%	295,992	21.1%
High school graduate, GED, or alternative	3,981	29.3%	448,391	32.0%
With one or more disabilities	4,227	31.9%	508,329	37.4%
Below 100% poverty level	1,158	8.7%	133,578	9.8%
In 100%-199% poverty level	2,796	22.3%	322,713	23.7%

Grandparents.....

	County	NC
Grandparents (age 30+) responsible for grandchildren under 18 years	832	98,656
Grandparents (age 60+) responsible for grandchildren under 18 years	254	35,801

*%'s are given as a percentage of age group

References:

NC Office of State Budget and Management, county estimates and projections.

<http://www.osbm.ncgov/facts-figures/demographics>

US Census Bureau. American Community Survey, 2011-2015, five year estimates. <http://www.census.gov/>

North Carolina Population Change

Ages	2015		2035		% Change 2015-2035
	#	%	#	%	
Total	10,056,683		12,167,836		21%
60+	2,101,237	21%	3,214,038	26%	53%
65+	1,508,441	15%	2,522,834	21%	67%
85+	173,970	2%	352,086	3%	102%

Henderson

Aging profile, 2015

Ages	2015		2035		% Change (2015-2035)
	#	%	#	%	
Total	112,511		135,271		20%
0-17	22,106	20%	24,217	18%	10%
18-44	31,695	28%	37,967	28%	20%
45-59	22,361	20%	23,161	17%	4%
60+	36,349	32%	49,926	37%	37%
65+	28,388	25%	41,052	30%	45%
85+	3,948	4%	7,287	5%	85%

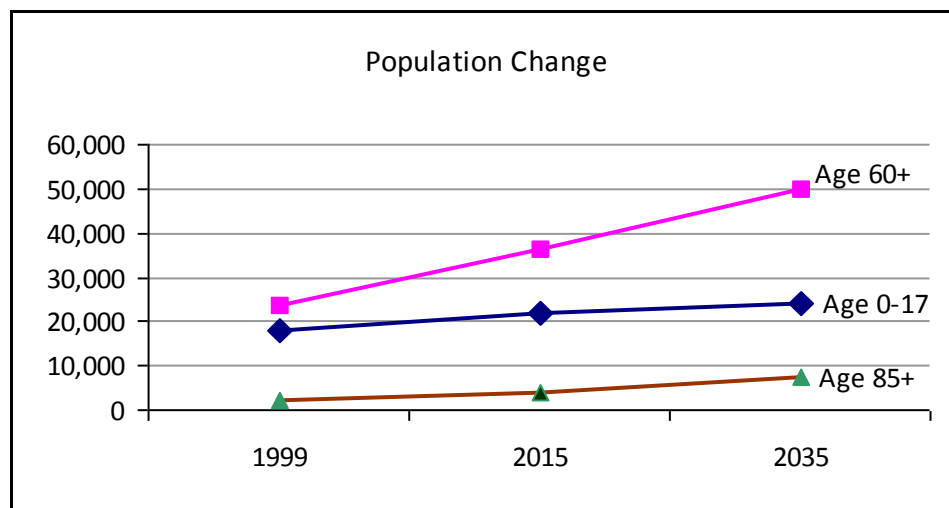

Population 65 and over:

Race/Ethnicity	County	County (%)	NC	NC (%)
White alone	25,400	97.0%	1,136,764	81.1%
Black or African American alone	436	1.7%	223,659	16.0%
American Indian and Alaska Native alone	65	0.2%	11,976	0.9%
Asian alone	35	0.1%	15,884	1.1%
Hispanic or Latino (of any race)	415	1.6%	22,951	1.6%
Some other race	127	0.5%	4,334	0.3%
Two or more races	132	0.5%	8,257	0.6%

Henderson

Population 65 and over:	County	County (%)	NC	NC (%)
Speak English less than "very well"	224	0.9%	27,054	1.9%
Veterans	6,448	24.6%	293,055	20.9%
Homeowners		83.5%		81.3%
Living alone	6,473	24.7%	377,092	26.9%
In group quarters	725	2.8%	44,822	3.2%
In labor force	3,580	13.7%	221,404	15.8%
Less than high school graduate	2,913	11.1%	295,992	21.1%
High school graduate, GED, or alternative	7,411	28.3%	448,391	32.0%
With one or more disabilities	8,306	32.6%	508,329	37.4%
Below 100% poverty level	1,703	6.7%	133,578	9.8%
In 100%-199% poverty level	4,634	19.4%	322,713	23.7%

Grandparents.....	County	NC
Grandparents (age 30+) responsible for grandchildren under 18 years	1,265	98,656
Grandparents (age 60+) responsible for grandchildren under 18 years	494	35,801

*%'s are given as a percentage of age group

References:

NC Office of State Budget and Management, county estimates and projections.

<http://www.osbm.ncgov/facts-figures/demographics>

US Census Bureau. American Community Survey, 2011-2015, five year estimates. <http://www.census.gov/>

North Carolina Population Change

Ages	2015		2035		% Change 2015-2035
	#	%	#	%	
Total	10,056,683		12,167,836		21%
60+	2,101,237	21%	3,214,038	26%	53%
65+	1,508,441	15%	2,522,834	21%	67%
85+	173,970	2%	352,086	3%	102%

Hertford

Aging profile, 2015

Ages	2015		2035		% Change (2015-2035)
	#	%	#	%	
Total	24,426		23,966		-2%
0-17	4,880	20%	4,375	18%	-10%
18-44	8,370	34%	8,219	34%	-2%
45-59	5,104	21%	4,579	19%	-10%
60+	6,072	25%	6,793	28%	12%
65+	4,269	17%	5,510	23%	29%
85+	562	2%	793	3%	41%

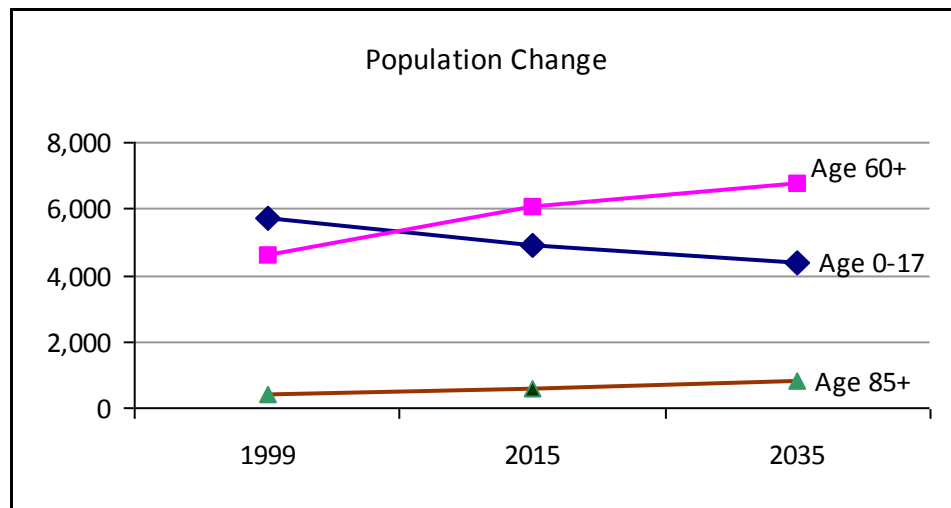

Population 65 and over:

Race/Ethnicity	County	County (%)	NC	NC (%)
White alone	1,861	44.8%	1,136,764	81.1%
Black or African American alone	2,149	51.7%	223,659	16.0%
American Indian and Alaska Native alone	73	1.8%	11,976	0.9%
Asian alone	28	0.7%	15,884	1.1%
Hispanic or Latino (of any race)	10	0.2%	22,951	1.6%
Some other race	0	0.0%	4,334	0.3%
Two or more races	46	1.1%	8,257	0.6%

Hertford

Population 65 and over:	County	County (%)	NC	NC (%)
Speak English less than "very well"	11	0.3%	27,054	1.9%
Veterans	582	14.0%	293,055	20.9%
Homeowners		81.5%		81.3%
Living alone	1,241	29.9%	377,092	26.9%
In group quarters	264	6.4%	44,822	3.2%
In labor force	614	14.8%	221,404	15.8%
Less than high school graduate	1,485	35.7%	295,992	21.1%
High school graduate, GED, or alternative	1,182	28.4%	448,391	32.0%
With one or more disabilities	1,820	46.5%	508,329	37.4%
Below 100% poverty level	765	19.6%	133,578	9.8%
In 100%-199% poverty level	1,043	27.7%	322,713	23.7%

Grandparents.....

	County	NC
Grandparents (age 30+) responsible for grandchildren under 18 years	257	98,656
Grandparents (age 60+) responsible for grandchildren under 18 years	159	35,801

*%'s are given as a percentage of age group

References:

NC Office of State Budget and Management, county estimates and projections.

<http://www.osbm.ncgov/facts-figures/demographics>

US Census Bureau. American Community Survey, 2011-2015, five year estimates. <http://www.census.gov/>

North Carolina Population Change

Ages	2015		2035		% Change 2015-2035
	#	%	#	%	
Total	10,056,683		12,167,836		21%
60+	2,101,237	21%	3,214,038	26%	53%
65+	1,508,441	15%	2,522,834	21%	67%
85+	173,970	2%	352,086	3%	102%

Hoke

Aging profile, 2015

Ages	2015		2035		% Change (2015-2035)
	#	%	#	%	
Total	51,776		77,246		49%
0-17	16,091	31%	19,996	26%	24%
18-44	20,040	39%	29,255	38%	46%
45-59	8,820	17%	13,808	18%	57%
60+	6,825	13%	14,187	18%	108%
65+	4,512	9%	10,374	13%	130%
85+	417	1%	1,051	1%	152%

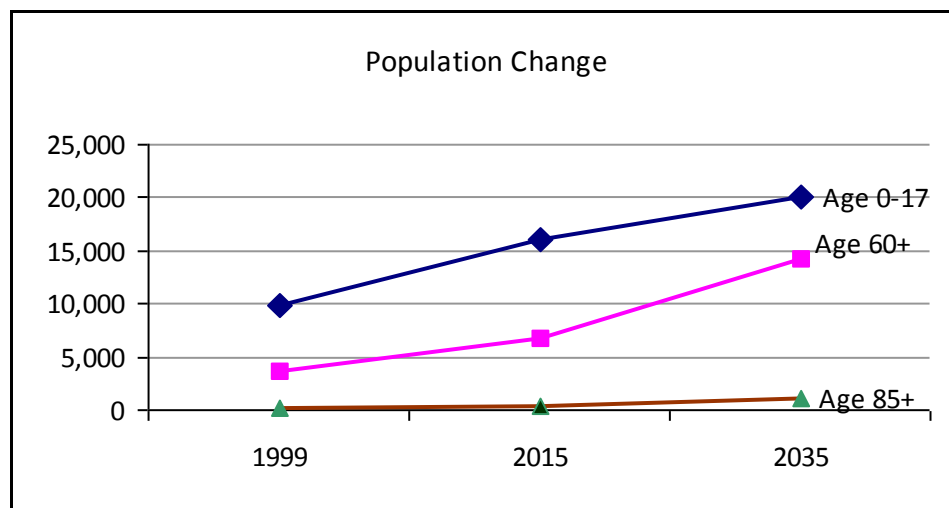

Population 65 and over:

Race/Ethnicity	County	County (%)	NC	NC (%)
White alone	2,028	50.7%	1,136,764	81.1%
Black or African American alone	1,563	39.1%	223,659	16.0%
American Indian and Alaska Native alone	374	9.4%	11,976	0.9%
Asian alone	1	0.0%	15,884	1.1%
Hispanic or Latino (of any race)	78	2.0%	22,951	1.6%
Some other race	0	0.0%	4,334	0.3%
Two or more races	34	0.9%	8,257	0.6%

Hoke

Population 65 and over:	County	County (%)	NC	NC (%)
Speak English less than "very well"	52	1.3%	27,054	1.9%
Veterans	754	18.9%	293,055	20.9%
Homeowners		82.0%		81.3%
Living alone	1,091	27.3%	377,092	26.9%
In group quarters	102	2.6%	44,822	3.2%
In labor force	595	14.9%	221,404	15.8%
Less than high school graduate	1,277	31.9%	295,992	21.1%
High school graduate, GED, or alternative	1,364	34.1%	448,391	32.0%
With one or more disabilities	1,911	48.9%	508,329	37.4%
Below 100% poverty level	609	15.6%	133,578	9.8%
In 100%-199% poverty level	1,007	29.6%	322,713	23.7%

Grandparents.....	County	NC
Grandparents (age 30+) responsible for grandchildren under 18 years	669	98,656
Grandparents (age 60+) responsible for grandchildren under 18 years	188	35,801

*%'s are given as a percentage of age group

References:

NC Office of State Budget and Management, county estimates and projections.
<http://www.osbm.ncgov/facts-figures/demographics>
 US Census Bureau. American Community Survey, 2011-2015, five year estimates. <http://www.census.gov/>

North Carolina Population Change

Ages	2015		2035		% Change 2015-2035
	#	%	#	%	
Total	10,056,683		12,167,836		21%
60+	2,101,237	21%	3,214,038	26%	53%
65+	1,508,441	15%	2,522,834	21%	67%
85+	173,970	2%	352,086	3%	102%

Hyde

Aging profile, 2015

Ages	2015		2035		% Change (2015-2035)
	#	%	#	%	
Total	5,631		5,423		-4%
0-17	976	17%	952	18%	-2%
18-44	2,013	36%	1,573	29%	-22%
45-59	1,185	21%	1,100	20%	-7%
60+	1,457	26%	1,798	33%	23%
65+	993	18%	1,415	26%	42%
85+	121	2%	214	4%	77%

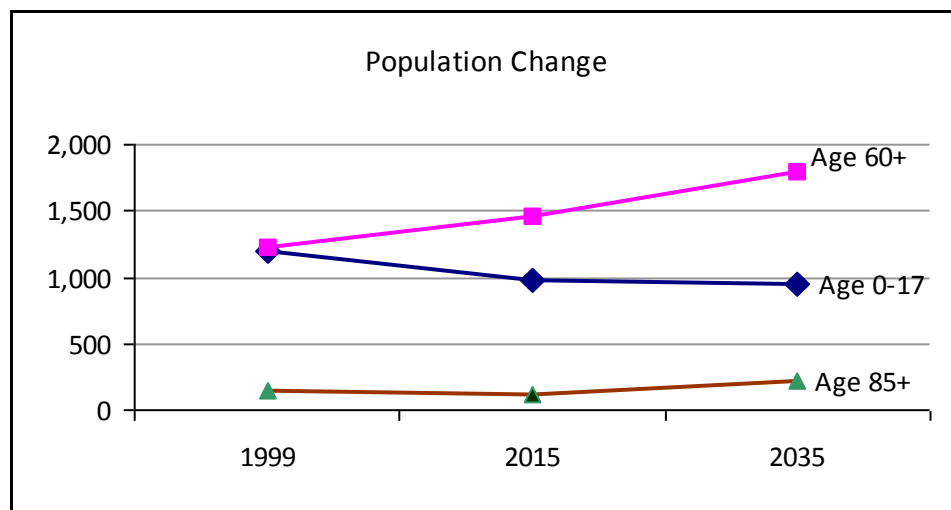

Population 65 and over:

Race/Ethnicity	County	County (%)	NC	NC (%)
White alone	632	67.0%	1,136,764	81.1%
Black or African American alone	311	33.0%	223,659	16.0%
American Indian and Alaska Native alone	0	0.0%	11,976	0.9%
Asian alone	0	0.0%	15,884	1.1%
Hispanic or Latino (of any race)	0	0.0%	22,951	1.6%
Some other race	0	0.0%	4,334	0.3%
Two or more races	0	0.0%	8,257	0.6%

Hyde

Population 65 and over:	County	County (%)	NC	NC (%)
Speak English less than "very well"	0	0.0%	27,054	1.9%
Veterans	92	9.8%	293,055	20.9%
Homeowners		93.9%		81.3%
Living alone	301	31.9%	377,092	26.9%
In group quarters	59	6.3%	44,822	3.2%
In labor force	249	26.4%	221,404	15.8%
Less than high school graduate	265	28.1%	295,992	21.1%
High school graduate, GED, or alternative	337	35.7%	448,391	32.0%
With one or more disabilities	414	46.8%	508,329	37.4%
Below 100% poverty level	37	4.2%	133,578	9.8%
In 100%-199% poverty level	171	18.3%	322,713	23.7%

Grandparents.....

	County	NC
Grandparents (age 30+) responsible for grandchildren under 18 years	43	98,656
Grandparents (age 60+) responsible for grandchildren under 18 years	25	35,801

*%'s are given as a percentage of age group

References:

NC Office of State Budget and Management, county estimates and projections.

<http://www.osbm.ncgov/facts-figures/demographics>

US Census Bureau. American Community Survey, 2011-2015, five year estimates. <http://www.census.gov/>

North Carolina Population Change

Ages	2015		2035		% Change 2015-2035
	#	%	#	%	
Total	10,056,683		12,167,836		21%
60+	2,101,237	21%	3,214,038	26%	53%
65+	1,508,441	15%	2,522,834	21%	67%
85+	173,970	2%	352,086	3%	102%

Iredell

Aging profile, 2015

Ages	2015		2035		% Change (2015-2035)
	#	%	#	%	
Total	170,230		229,894		35%
0-17	39,360	23%	46,868	20%	19%
18-44	56,871	33%	75,230	33%	32%
45-59	38,958	23%	44,273	19%	14%
60+	35,041	21%	63,523	28%	81%
65+	25,101	15%	48,797	21%	94%
85+	2,399	1%	5,509	2%	130%

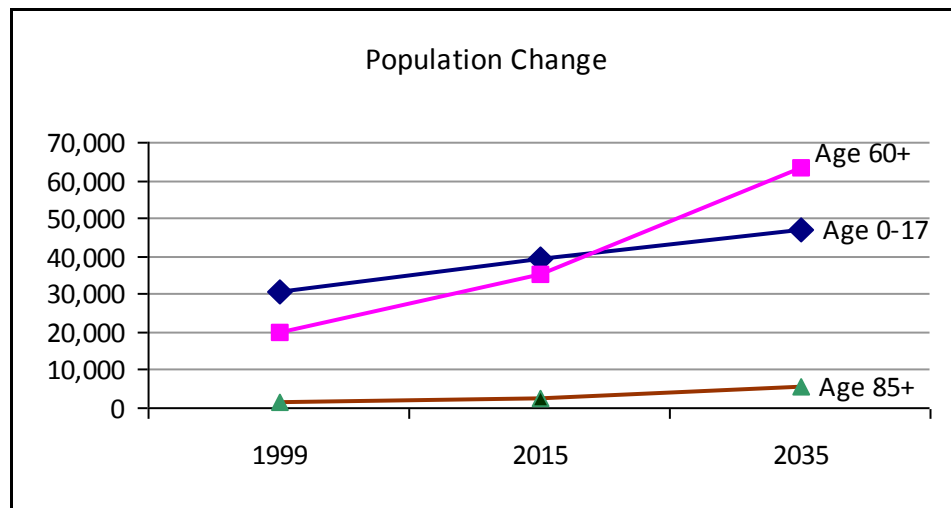

Population 65 and over:

Race/Ethnicity	County	County (%)	NC	NC (%)
White alone	20,788	89.3%	1,136,764	81.1%
Black or African American alone	2,198	9.4%	223,659	16.0%
American Indian and Alaska Native alone	66	0.3%	11,976	0.9%
Asian alone	179	0.8%	15,884	1.1%
Hispanic or Latino (of any race)	410	1.8%	22,951	1.6%
Some other race	16	0.1%	4,334	0.3%
Two or more races	44	0.2%	8,257	0.6%

Iredell

Population 65 and over:	County	County (%)	NC	NC (%)
Speak English less than "very well"	353	1.5%	27,054	1.9%
Veterans	4,801	20.6%	293,055	20.9%
Homeowners		86.3%		81.3%
Living alone	5,094	21.9%	377,092	26.9%
In group quarters	564	2.4%	44,822	3.2%
In labor force	4,112	17.7%	221,404	15.8%
Less than high school graduate	4,416	19.0%	295,992	21.1%
High school graduate, GED, or alternative	8,506	36.5%	448,391	32.0%
With one or more disabilities	7,534	33.1%	508,329	37.4%
Below 100% poverty level	1,821	8.0%	133,578	9.8%
In 100%-199% poverty level	5,581	26.6%	322,713	23.7%

Grandparents.....

	County	NC
Grandparents (age 30+) responsible for grandchildren under 18 years	1,510	98,656
Grandparents (age 60+) responsible for grandchildren under 18 years	482	35,801

*%'s are given as a percentage of age group

References:

NC Office of State Budget and Management, county estimates and projections.

<http://www.osbm.ncgov/facts-figures/demographics>

US Census Bureau. American Community Survey, 2011-2015, five year estimates. <http://www.census.gov/>

North Carolina Population Change

Ages	2015		2035		% Change 2015-2035
	#	%	#	%	
Total	10,056,683		12,167,836		21%
60+	2,101,237	21%	3,214,038	26%	53%
65+	1,508,441	15%	2,522,834	21%	67%
85+	173,970	2%	352,086	3%	102%

Jackson

Aging profile, 2015

Ages	2015		2035		% Change (2015-2035)
	#	%	#	%	
Total	41,597		47,810		15%
0-17	7,325	18%	7,672	16%	5%
18-44	16,993	41%	19,597	41%	15%
45-59	7,107	17%	7,794	16%	10%
60+	10,172	24%	12,747	27%	25%
65+	7,641	18%	10,304	22%	35%
85+	794	2%	1,834	4%	131%

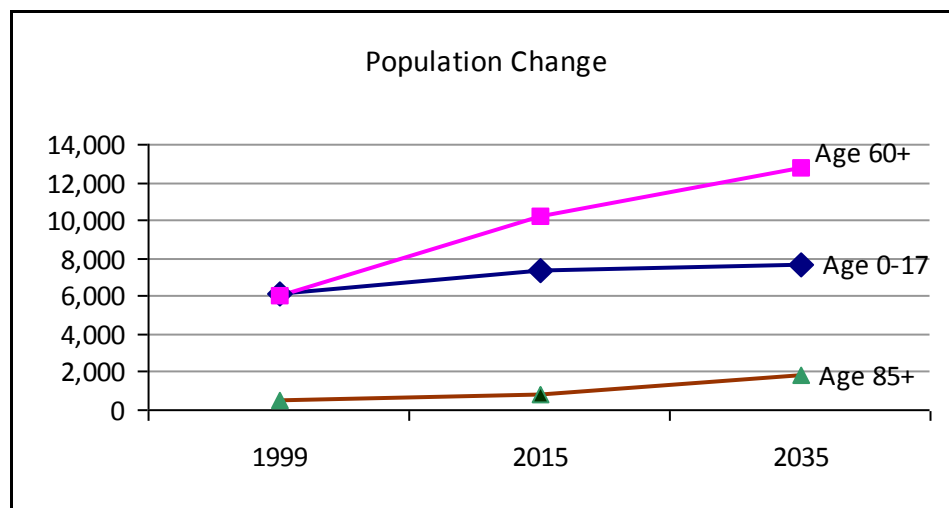

Population 65 and over:

Race/Ethnicity	County	County (%)	NC	NC (%)
White alone	6,334	92.3%	1,136,764	81.1%
Black or African American alone	66	1.0%	223,659	16.0%
American Indian and Alaska Native alone	391	5.7%	11,976	0.9%
Asian alone	33	0.5%	15,884	1.1%
Hispanic or Latino (of any race)	10	0.1%	22,951	1.6%
Some other race	10	0.1%	4,334	0.3%
Two or more races	29	0.4%	8,257	0.6%

Jackson

Population 65 and over:	County	County (%)	NC	NC (%)
Speak English less than "very well"	25	0.4%	27,054	1.9%
Veterans	1,749	25.5%	293,055	20.9%
Homeowners		87.5%		81.3%
Living alone	1,627	23.7%	377,092	26.9%
In group quarters	155	2.3%	44,822	3.2%
In labor force	983	14.3%	221,404	15.8%
Less than high school graduate	1,260	18.4%	295,992	21.1%
High school graduate, GED, or alternative	1,860	27.1%	448,391	32.0%
With one or more disabilities	2,157	32.2%	508,329	37.4%
Below 100% poverty level	632	9.4%	133,578	9.8%
In 100%-199% poverty level	1,519	24.7%	322,713	23.7%

Grandparents.....

	County	NC
Grandparents (age 30+) responsible for grandchildren under 18 years	257	98,656
Grandparents (age 60+) responsible for grandchildren under 18 years	87	35,801

*%'s are given as a percentage of age group

References:

NC Office of State Budget and Management, county estimates and projections.

<http://www.osbm.ncgov/facts-figures/demographics>

US Census Bureau. American Community Survey, 2011-2015, five year estimates. <http://www.census.gov/>

North Carolina Population Change

Ages	2015		2035		% Change 2015-2035
	#	%	#	%	
Total	10,056,683		12,167,836		21%
60+	2,101,237	21%	3,214,038	26%	53%
65+	1,508,441	15%	2,522,834	21%	67%
85+	173,970	2%	352,086	3%	102%

Johnston

Aging profile, 2015

Ages	2015		2035		% Change (2015-2035)
	#	%	#	%	
Total	184,519		271,316		47%
0-17	48,117	26%	62,398	23%	30%
18-44	64,033	35%	91,701	34%	43%
45-59	39,553	21%	50,200	19%	27%
60+	32,816	18%	67,017	25%	104%
65+	22,756	12%	50,246	19%	121%
85+	2,034	1%	5,432	2%	167%

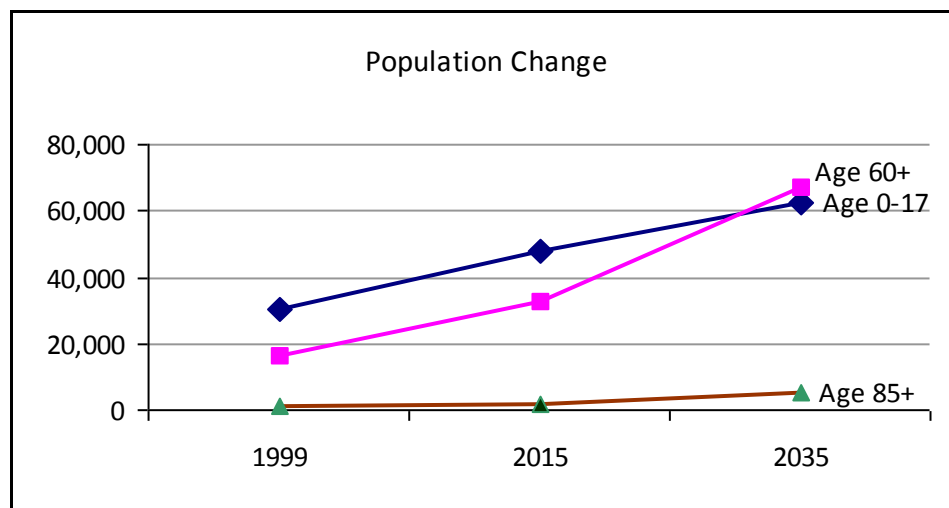

Population 65 and over:

Race/Ethnicity	County	County (%)	NC	NC (%)
White alone	17,832	85.0%	1,136,764	81.1%
Black or African American alone	2,782	13.3%	223,659	16.0%
American Indian and Alaska Native alone	11	0.1%	11,976	0.9%
Asian alone	74	0.4%	15,884	1.1%
Hispanic or Latino (of any race)	560	2.7%	22,951	1.6%
Some other race	149	0.7%	4,334	0.3%
Two or more races	136	0.6%	8,257	0.6%

Johnston

Population 65 and over:	County	County (%)	NC	NC (%)
Speak English less than "very well"	501	2.4%	27,054	1.9%
Veterans	4,319	20.6%	293,055	20.9%
Homeowners		80.5%		81.3%
Living alone	4,819	23.0%	377,092	26.9%
In group quarters	646	3.1%	44,822	3.2%
In labor force	3,056	14.6%	221,404	15.8%
Less than high school graduate	5,402	25.7%	295,992	21.1%
High school graduate, GED, or alternative	7,751	36.9%	448,391	32.0%
With one or more disabilities	8,354	41.0%	508,329	37.4%
Below 100% poverty level	2,134	10.5%	133,578	9.8%
In 100%-199% poverty level	4,704	26.1%	322,713	23.7%

Grandparents.....

	County	NC
Grandparents (age 30+) responsible for grandchildren under 18 years	1,489	98,656
Grandparents (age 60+) responsible for grandchildren under 18 years	555	35,801

*%'s are given as a percentage of age group

References:

NC Office of State Budget and Management, county estimates and projections.

<http://www.osbm.ncgov/facts-figures/demographics>

US Census Bureau. American Community Survey, 2011-2015, five year estimates. <http://www.census.gov/>

North Carolina Population Change

Ages	2015		2035		% Change 2015-2035
	#	%	#	%	
Total	10,056,683		12,167,836		21%
60+	2,101,237	21%	3,214,038	26%	53%
65+	1,508,441	15%	2,522,834	21%	67%
85+	173,970	2%	352,086	3%	102%

Jones

Aging profile, 2015

Ages	2015		2035		% Change (2015-2035)
	#	%	#	%	
Total	10,423		10,424		0%
0-17	2,095	20%	2,091	20%	0%
18-44	3,280	31%	3,316	32%	1%
45-59	2,211	21%	2,072	20%	-6%
60+	2,837	27%	2,945	28%	4%
65+	2,025	19%	2,459	24%	21%
85+	243	2%	344	3%	42%

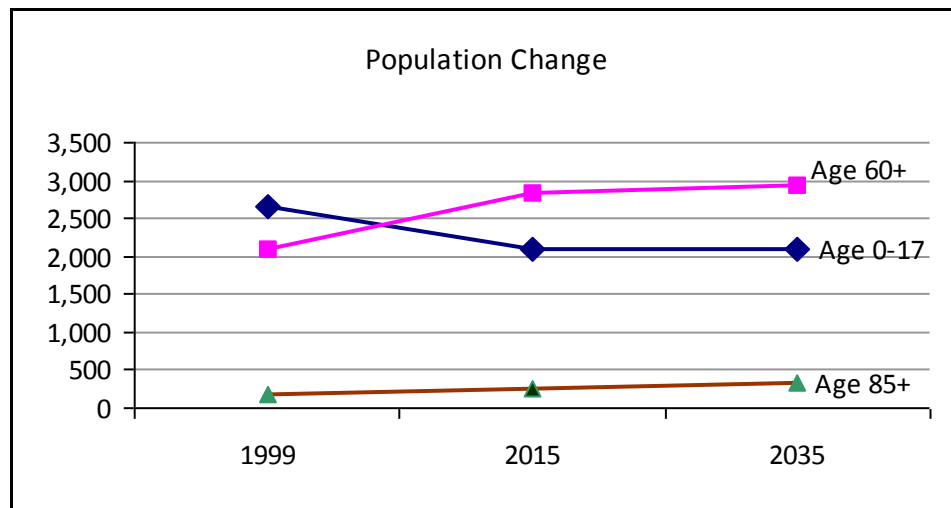

Population 65 and over:

Race/Ethnicity	County	County (%)	NC	NC (%)
White alone	1,409	66.8%	1,136,764	81.1%
Black or African American alone	667	31.6%	223,659	16.0%
American Indian and Alaska Native alone	11	0.5%	11,976	0.9%
Asian alone	7	0.3%	15,884	1.1%
Hispanic or Latino (of any race)	0	0.0%	22,951	1.6%
Some other race	0	0.0%	4,334	0.3%
Two or more races	15	0.7%	8,257	0.6%

Jones

Population 65 and over:	County	County (%)	NC	NC (%)
Speak English less than "very well"	0	0.0%	27,054	1.9%
Veterans	454	21.5%	293,055	20.9%
Homeowners		81.4%		81.3%
Living alone	574	27.2%	377,092	26.9%
In group quarters	36	1.7%	44,822	3.2%
In labor force	321	15.2%	221,404	15.8%
Less than high school graduate	635	30.1%	295,992	21.1%
High school graduate, GED, or alternative	718	34.0%	448,391	32.0%
With one or more disabilities	1,028	49.0%	508,329	37.4%
Below 100% poverty level	194	9.3%	133,578	9.8%
In 100%-199% poverty level	682	35.9%	322,713	23.7%

Grandparents.....

	County	NC
Grandparents (age 30+) responsible for grandchildren under 18 years	115	98,656
Grandparents (age 60+) responsible for grandchildren under 18 years	64	35,801

*%'s are given as a percentage of age group

References:

NC Office of State Budget and Management, county estimates and projections.

<http://www.osbm.ncgov/facts-figures/demographics>

US Census Bureau. American Community Survey, 2011-2015, five year estimates. <http://www.census.gov/>

North Carolina Population Change

Ages	2015		2035		% Change 2015-2035
	#	%	#	%	
Total	10,056,683		12,167,836		21%
60+	2,101,237	21%	3,214,038	26%	53%
65+	1,508,441	15%	2,522,834	21%	67%
85+	173,970	2%	352,086	3%	102%

Lee

Aging profile, 2015

Ages	2015		2035		% Change (2015-2035)
	#	%	#	%	
Total	58,908		58,907		0%
0-17	14,854	25%	14,557	25%	-2%
18-44	19,904	34%	20,059	34%	1%
45-59	11,650	20%	9,292	16%	-20%
60+	12,500	21%	14,999	26%	20%
65+	9,081	15%	11,857	20%	31%
85+	1,148	2%	1,748	3%	52%

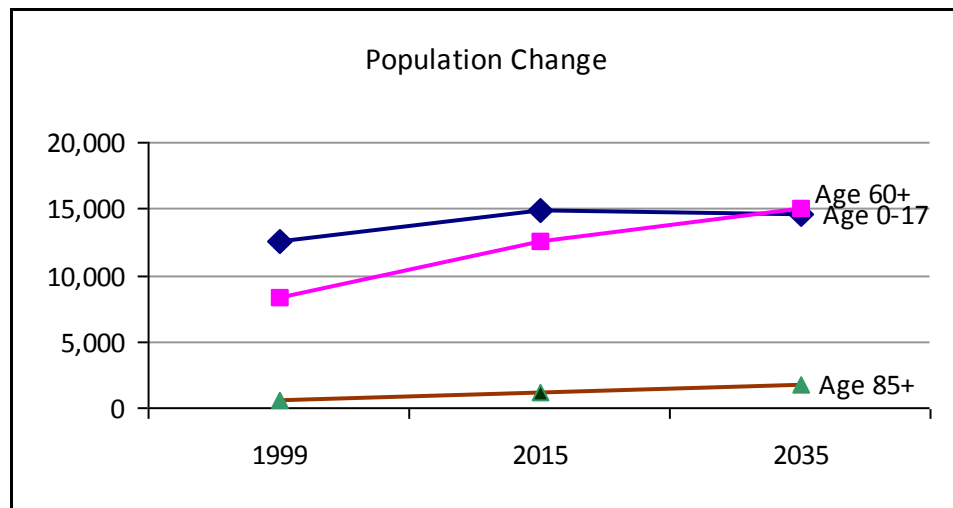

Population 65 and over:

Race/Ethnicity	County	County (%)	NC	NC (%)
White alone	7,036	81.1%	1,136,764	81.1%
Black or African American alone	1,382	15.9%	223,659	16.0%
American Indian and Alaska Native alone	53	0.6%	11,976	0.9%
Asian alone	110	1.3%	15,884	1.1%
Hispanic or Latino (of any race)	174	2.0%	22,951	1.6%
Some other race	41	0.5%	4,334	0.3%
Two or more races	51	0.6%	8,257	0.6%

Lee

Population 65 and over:	County	County (%)	NC	NC (%)
Speak English less than "very well"	183	2.1%	27,054	1.9%
Veterans	1,937	22.3%	293,055	20.9%
Homeowners		86.4%		81.3%
Living alone	2,141	24.7%	377,092	26.9%
In group quarters	388	4.5%	44,822	3.2%
In labor force	1,404	16.2%	221,404	15.8%
Less than high school graduate	1,999	23.0%	295,992	21.1%
High school graduate, GED, or alternative	2,709	31.2%	448,391	32.0%
With one or more disabilities	3,288	39.6%	508,329	37.4%
Below 100% poverty level	861	10.4%	133,578	9.8%
In 100%-199% poverty level	1,922	24.0%	322,713	23.7%

Grandparents.....	County	NC
Grandparents (age 30+) responsible for grandchildren under 18 years	335	98,656
Grandparents (age 60+) responsible for grandchildren under 18 years	46	35,801

*%'s are given as a percentage of age group

References:

NC Office of State Budget and Management, county estimates and projections.
<http://www.osbm.ncgov/facts-figures/demographics>
 US Census Bureau. American Community Survey, 2011-2015, five year estimates. <http://www.census.gov/>

North Carolina Population Change

Ages	2015		2035		% Change 2015-2035
	#	%	#	%	
Total	10,056,683		12,167,836		21%
60+	2,101,237	21%	3,214,038	26%	53%
65+	1,508,441	15%	2,522,834	21%	67%
85+	173,970	2%	352,086	3%	102%

Lenoir

Aging profile, 2015

Ages	2015		2035		% Change (2015-2035)
	#	%	#	%	
Total	58,338		57,056		-2%
0-17	13,221	23%	12,937	23%	-2%
18-44	18,175	31%	18,772	33%	3%
45-59	12,199	21%	9,586	17%	-21%
60+	14,743	25%	15,761	28%	7%
65+	10,628	18%	12,873	23%	21%
85+	1,324	2%	1,856	3%	40%

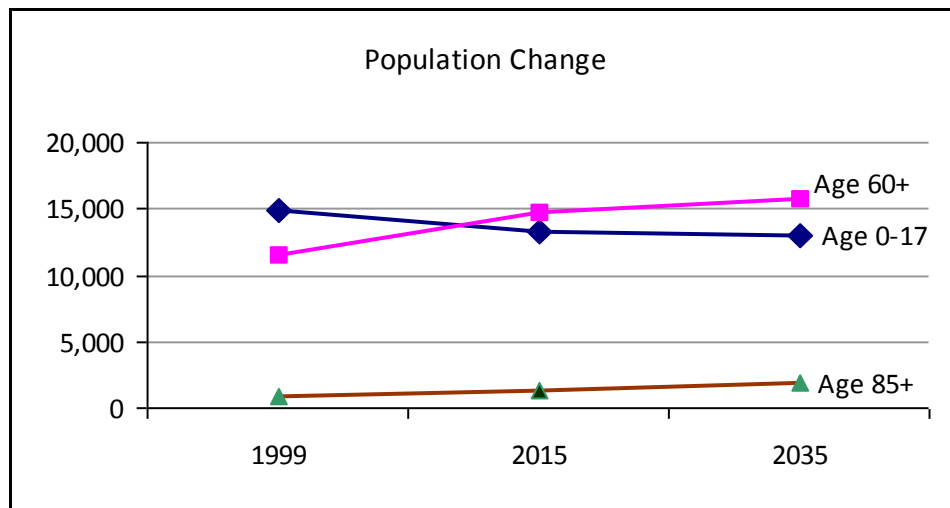

Population 65 and over:

Race/Ethnicity	County	County (%)	NC	NC (%)
White alone	6,800	66.1%	1,136,764	81.1%
Black or African American alone	3,271	31.8%	223,659	16.0%
American Indian and Alaska Native alone	5	0.0%	11,976	0.9%
Asian alone	73	0.7%	15,884	1.1%
Hispanic or Latino (of any race)	137	1.3%	22,951	1.6%
Some other race	9	0.1%	4,334	0.3%
Two or more races	126	1.2%	8,257	0.6%

Lenoir

Population 65 and over:	County	County (%)	NC	NC (%)
Speak English less than "very well"	110	1.1%	27,054	1.9%
Veterans	1,693	16.5%	293,055	20.9%
Homeowners		77.2%		81.3%
Living alone	3,173	30.9%	377,092	26.9%
In group quarters	268	2.6%	44,822	3.2%
In labor force	1,729	16.8%	221,404	15.8%
Less than high school graduate	2,687	26.1%	295,992	21.1%
High school graduate, GED, or alternative	3,738	36.3%	448,391	32.0%
With one or more disabilities	4,627	45.9%	508,329	37.4%
Below 100% poverty level	1,335	13.2%	133,578	9.8%
In 100%-199% poverty level	2,626	27.6%	322,713	23.7%

Grandparents.....

	County	NC
Grandparents (age 30+) responsible for grandchildren under 18 years	890	98,656
Grandparents (age 60+) responsible for grandchildren under 18 years	421	35,801

*%'s are given as a percentage of age group

References:

NC Office of State Budget and Management, county estimates and projections.

<http://www.osbm.ncgov/facts-figures/demographics>

US Census Bureau. American Community Survey, 2011-2015, five year estimates. <http://www.census.gov/>

North Carolina Population Change

Ages	2015		2035		% Change 2015-2035
	#	%	#	%	
Total	10,056,683		12,167,836		21%
60+	2,101,237	21%	3,214,038	26%	53%
65+	1,508,441	15%	2,522,834	21%	67%
85+	173,970	2%	352,086	3%	102%

Lincoln

Aging profile, 2015

Ages	2015		2035		% Change (2015-2035)
	#	%	#	%	
Total	81,397		102,977		27%
0-17	17,401	21%	19,072	19%	10%
18-44	26,189	32%	31,758	31%	21%
45-59	19,240	24%	19,673	19%	2%
60+	18,567	23%	32,474	32%	75%
65+	13,137	16%	25,145	24%	91%
85+	1,133	1%	2,843	3%	151%

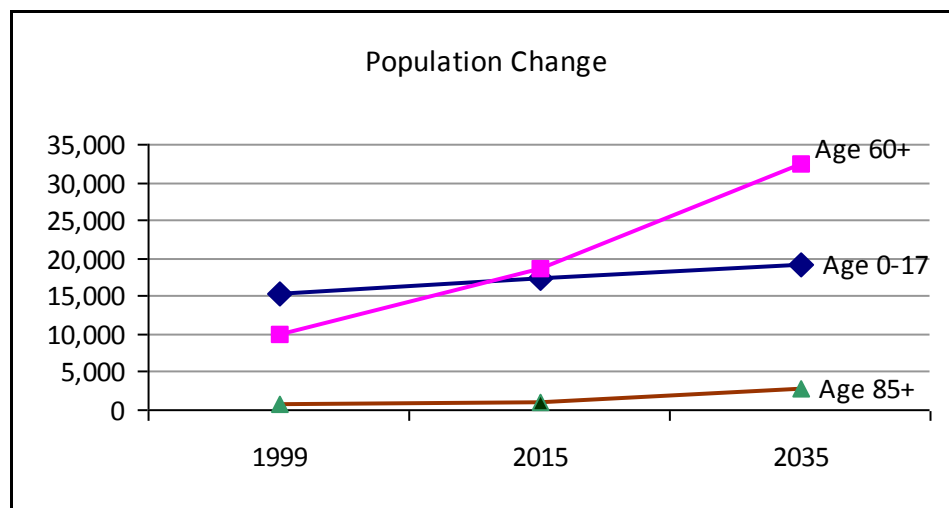

Population 65 and over:

Race/Ethnicity	County	County (%)	NC	NC (%)
White alone	11,289	93.9%	1,136,764	81.1%
Black or African American alone	541	4.5%	223,659	16.0%
American Indian and Alaska Native alone	47	0.4%	11,976	0.9%
Asian alone	82	0.7%	15,884	1.1%
Hispanic or Latino (of any race)	115	1.0%	22,951	1.6%
Some other race	26	0.2%	4,334	0.3%
Two or more races	36	0.3%	8,257	0.6%

Lincoln

Population 65 and over:	County	County (%)	NC	NC (%)
Speak English less than "very well"	68	0.6%	27,054	1.9%
Veterans	2,618	21.8%	293,055	20.9%
Homeowners		85.9%		81.3%
Living alone	2,838	23.6%	377,092	26.9%
In group quarters	282	2.3%	44,822	3.2%
In labor force	1,824	15.2%	221,404	15.8%
Less than high school graduate	3,322	27.6%	295,992	21.1%
High school graduate, GED, or alternative	4,178	34.8%	448,391	32.0%
With one or more disabilities	4,116	34.9%	508,329	37.4%
Below 100% poverty level	1,163	9.9%	133,578	9.8%
In 100%-199% poverty level	2,876	26.9%	322,713	23.7%

Grandparents.....

	County	NC
Grandparents (age 30+) responsible for grandchildren under 18 years	1,411	98,656
Grandparents (age 60+) responsible for grandchildren under 18 years	531	35,801

*%'s are given as a percentage of age group

References:

NC Office of State Budget and Management, county estimates and projections.

<http://www.osbm.ncgov/facts-figures/demographics>

US Census Bureau. American Community Survey, 2011-2015, five year estimates. <http://www.census.gov/>

North Carolina Population Change

Ages	2015		2035		% Change 2015-2035
	#	%	#	%	
Total	10,056,683		12,167,836		21%
60+	2,101,237	21%	3,214,038	26%	53%
65+	1,508,441	15%	2,522,834	21%	67%
85+	173,970	2%	352,086	3%	102%

Macon

Aging profile, 2015

Ages	2015		2035		% Change (2015-2035)
	#	%	#	%	
Total	34,771		41,152		18%
0-17	6,527	19%	8,004	19%	23%
18-44	9,457	27%	11,695	28%	24%
45-59	6,616	19%	6,743	16%	2%
60+	12,171	35%	14,710	36%	21%
65+	9,466	27%	12,213	30%	29%
85+	1,163	3%	2,186	5%	88%

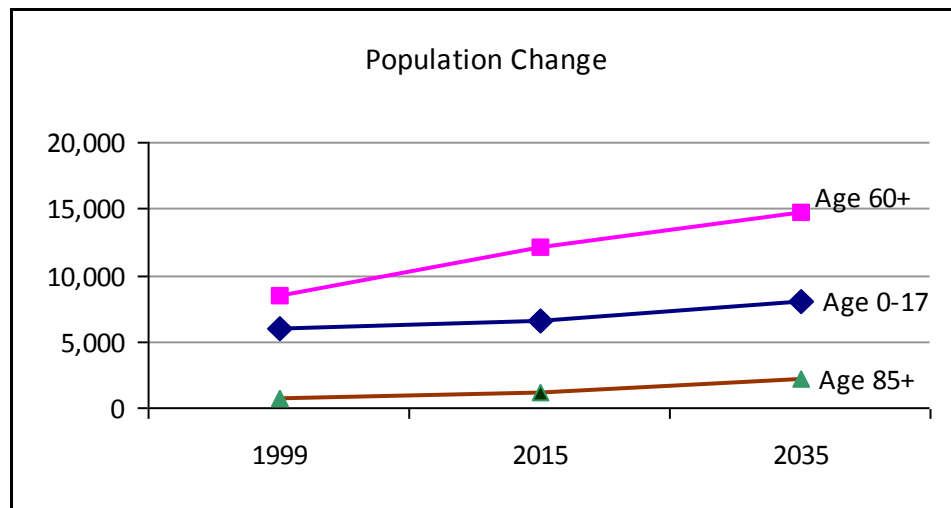

Population 65 and over:

Race/Ethnicity	County	County (%)	NC	NC (%)
White alone	8,576	97.0%	1,136,764	81.1%
Black or African American alone	100	1.1%	223,659	16.0%
American Indian and Alaska Native alone	49	0.6%	11,976	0.9%
Asian alone	30	0.3%	15,884	1.1%
Hispanic or Latino (of any race)	123	1.4%	22,951	1.6%
Some other race	20	0.2%	4,334	0.3%
Two or more races	67	0.8%	8,257	0.6%

Macon

Population 65 and over:	County	County (%)	NC	NC (%)
Speak English less than "very well"	50	0.6%	27,054	1.9%
Veterans	2,213	25.0%	293,055	20.9%
Homeowners		87.4%		81.3%
Living alone	2,313	26.2%	377,092	26.9%
In group quarters	166	1.9%	44,822	3.2%
In labor force	1,298	14.7%	221,404	15.8%
Less than high school graduate	1,257	14.2%	295,992	21.1%
High school graduate, GED, or alternative	2,931	33.1%	448,391	32.0%
With one or more disabilities	2,950	34.0%	508,329	37.4%
Below 100% poverty level	806	9.3%	133,578	9.8%
In 100%-199% poverty level	1,900	23.1%	322,713	23.7%

Grandparents.....	County	NC
Grandparents (age 30+) responsible for grandchildren under 18 years	199	98,656
Grandparents (age 60+) responsible for grandchildren under 18 years	137	35,801

*%'s are given as a percentage of age group

References:

NC Office of State Budget and Management, county estimates and projections.

<http://www.osbm.ncgov/facts-figures/demographics>

US Census Bureau. American Community Survey, 2011-2015, five year estimates. <http://www.census.gov/>

North Carolina Population Change

Ages	2015		2035		% Change 2015-2035
	#	%	#	%	
Total	10,056,683		12,167,836		21%
60+	2,101,237	21%	3,214,038	26%	53%
65+	1,508,441	15%	2,522,834	21%	67%
85+	173,970	2%	352,086	3%	102%

Madison

Aging profile, 2015

Ages	2015		2035		% Change (2015-2035)
	#	%	#	%	
Total	21,663		24,733		14%
0-17	3,998	18%	4,241	17%	6%
18-44	6,853	32%	7,504	30%	9%
45-59	4,597	21%	4,404	18%	-4%
60+	6,215	29%	8,584	35%	38%
65+	4,498	21%	6,897	28%	53%
85+	493	2%	1,053	4%	114%

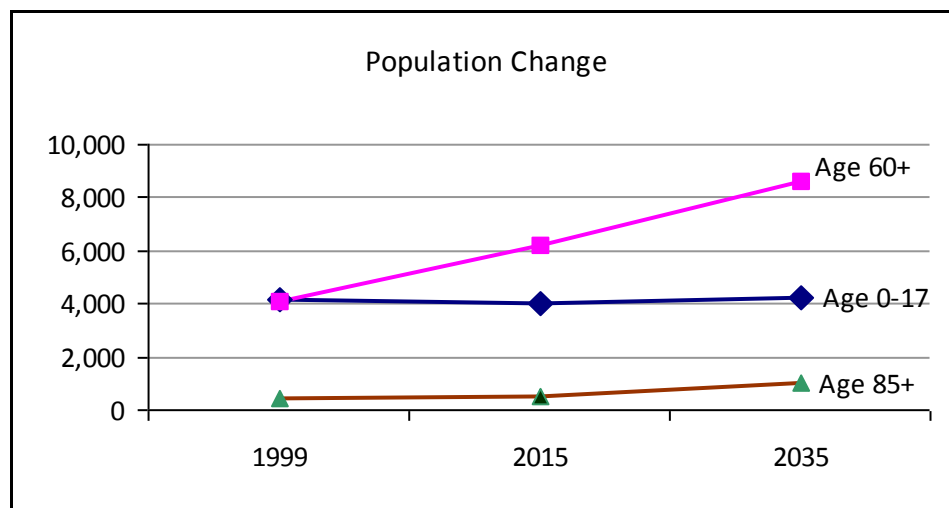

Population 65 and over:

Race/Ethnicity	County	County (%)	NC	NC (%)
White alone	3,977	95.6%	1,136,764	81.1%
Black or African American alone	78	1.9%	223,659	16.0%
American Indian and Alaska Native alone	29	0.7%	11,976	0.9%
Asian alone	0	0.0%	15,884	1.1%
Hispanic or Latino (of any race)	20	0.5%	22,951	1.6%
Some other race	0	0.0%	4,334	0.3%
Two or more races	77	1.9%	8,257	0.6%

Madison

Population 65 and over:	County	County (%)	NC	NC (%)
Speak English less than "very well"	0	0.0%	27,054	1.9%
Veterans	771	18.5%	293,055	20.9%
Homeowners		85.6%		81.3%
Living alone	1,099	26.4%	377,092	26.9%
In group quarters	182	4.4%	44,822	3.2%
In labor force	503	12.1%	221,404	15.8%
Less than high school graduate	1,383	33.2%	295,992	21.1%
High school graduate, GED, or alternative	1,221	29.3%	448,391	32.0%
With one or more disabilities	1,393	34.9%	508,329	37.4%
Below 100% poverty level	463	11.6%	133,578	9.8%
In 100%-199% poverty level	1,224	33.1%	322,713	23.7%

Grandparents.....

	County	NC
Grandparents (age 30+) responsible for grandchildren under 18 years	271	98,656
Grandparents (age 60+) responsible for grandchildren under 18 years	56	35,801

*%'s are given as a percentage of age group

References:

NC Office of State Budget and Management, county estimates and projections.

<http://www.osbm.ncgov/facts-figures/demographics>

US Census Bureau. American Community Survey, 2011-2015, five year estimates. <http://www.census.gov/>

North Carolina Population Change

Ages	2015		2035		% Change 2015-2035
	#	%	#	%	
Total	10,056,683		12,167,836		21%
60+	2,101,237	21%	3,214,038	26%	53%
65+	1,508,441	15%	2,522,834	21%	67%
85+	173,970	2%	352,086	3%	102%

Martin

Aging profile, 2015

Ages	2015		2035		% Change (2015-2035)
	#	%	#	%	
Total	23,746		21,812		-8%
0-17	4,955	21%	4,883	22%	-1%
18-44	6,814	29%	6,547	30%	-4%
45-59	5,194	22%	3,745	17%	-28%
60+	6,783	29%	6,637	30%	-2%
65+	4,903	21%	5,487	25%	12%
85+	517	2%	805	4%	56%

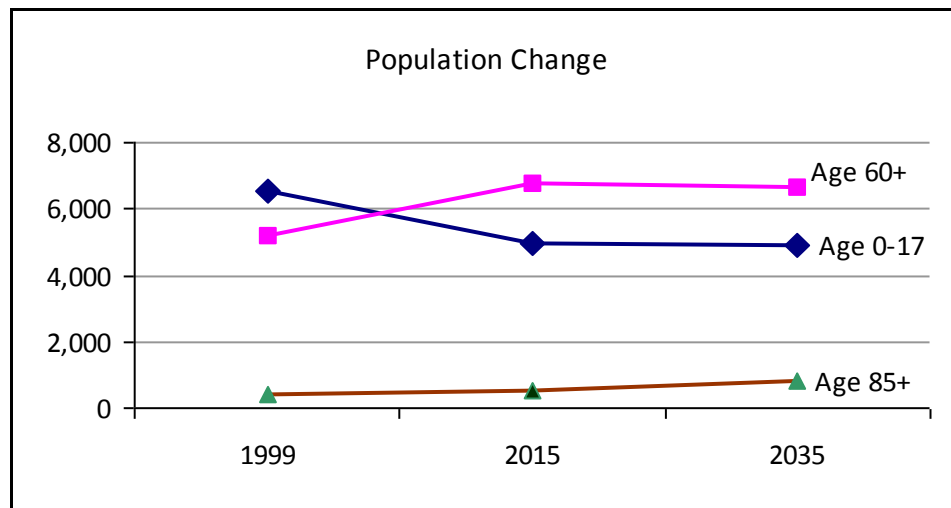

Population 65 and over:

Race/Ethnicity	County	County (%)	NC	NC (%)
White alone	2,841	60.1%	1,136,764	81.1%
Black or African American alone	1,824	38.6%	223,659	16.0%
American Indian and Alaska Native alone	22	0.5%	11,976	0.9%
Asian alone	27	0.6%	15,884	1.1%
Hispanic or Latino (of any race)	22	0.5%	22,951	1.6%
Some other race	0	0.0%	4,334	0.3%
Two or more races	13	0.3%	8,257	0.6%

Martin

Population 65 and over:	County	County (%)	NC	NC (%)
Speak English less than "very well"	37	0.8%	27,054	1.9%
Veterans	763	16.1%	293,055	20.9%
Homeowners		82.0%		81.3%
Living alone	1,434	30.3%	377,092	26.9%
In group quarters	94	2.0%	44,822	3.2%
In labor force	619	13.1%	221,404	15.8%
Less than high school graduate	1,347	28.5%	295,992	21.1%
High school graduate, GED, or alternative	1,920	40.6%	448,391	32.0%
With one or more disabilities	2,182	47.1%	508,329	37.4%
Below 100% poverty level	756	16.3%	133,578	9.8%
In 100%-199% poverty level	1,273	29.0%	322,713	23.7%

Grandparents.....	County	NC
Grandparents (age 30+) responsible for grandchildren under 18 years	427	98,656
Grandparents (age 60+) responsible for grandchildren under 18 years	193	35,801

*%'s are given as a percentage of age group

References:

NC Office of State Budget and Management, county estimates and projections.
<http://www.osbm.ncgov/facts-figures/demographics>
 US Census Bureau. American Community Survey, 2011-2015, five year estimates. <http://www.census.gov/>

North Carolina Population Change

Ages	2015		2035		% Change 2015-2035
	#	%	#	%	
Total	10,056,683		12,167,836		21%
60+	2,101,237	21%	3,214,038	26%	53%
65+	1,508,441	15%	2,522,834	21%	67%
85+	173,970	2%	352,086	3%	102%

McDowell

Aging profile, 2015

Ages	2015		2035		% Change (2015-2035)
	#	%	#	%	
Total	45,370		46,423		2%
0-17	9,346	21%	9,004	19%	-4%
18-44	14,464	32%	14,401	31%	0%
45-59	9,750	21%	8,111	17%	-17%
60+	11,810	26%	14,907	32%	26%
65+	8,649	19%	11,852	26%	37%
85+	1,038	2%	1,663	4%	60%

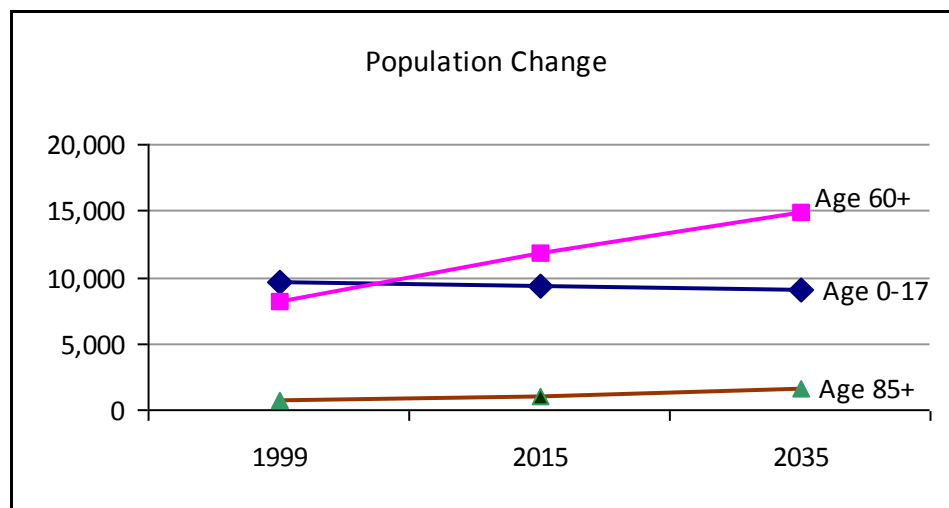

Population 65 and over:

Race/Ethnicity	County	County (%)	NC	NC (%)
White alone	7,759	96.5%	1,136,764	81.1%
Black or African American alone	236	2.9%	223,659	16.0%
American Indian and Alaska Native alone	0	0.0%	11,976	0.9%
Asian alone	15	0.2%	15,884	1.1%
Hispanic or Latino (of any race)	72	0.9%	22,951	1.6%
Some other race	0	0.0%	4,334	0.3%
Two or more races	33	0.4%	8,257	0.6%

McDowell

Population 65 and over:	County	County (%)	NC	NC (%)
Speak English less than "very well"	63	0.8%	27,054	1.9%
Veterans	1,652	20.5%	293,055	20.9%
Homeowners		83.0%		81.3%
Living alone	1,943	24.2%	377,092	26.9%
In group quarters	297	3.7%	44,822	3.2%
In labor force	885	11.0%	221,404	15.8%
Less than high school graduate	2,483	30.9%	295,992	21.1%
High school graduate, GED, or alternative	2,833	35.2%	448,391	32.0%
With one or more disabilities	3,619	46.0%	508,329	37.4%
Below 100% poverty level	948	12.0%	133,578	9.8%
In 100%-199% poverty level	2,529	34.1%	322,713	23.7%

Grandparents.....

	County	NC
Grandparents (age 30+) responsible for grandchildren under 18 years	466	98,656
Grandparents (age 60+) responsible for grandchildren under 18 years	317	35,801

*%'s are given as a percentage of age group

References:

NC Office of State Budget and Management, county estimates and projections.

<http://www.osbm.ncgov/facts-figures/demographics>

US Census Bureau. American Community Survey, 2011-2015, five year estimates. <http://www.census.gov/>

North Carolina Population Change

Ages	2015		2035		% Change 2015-2035
	#	%	#	%	
Total	10,056,683		12,167,836		21%
60+	2,101,237	21%	3,214,038	26%	53%
65+	1,508,441	15%	2,522,834	21%	67%
85+	173,970	2%	352,086	3%	102%

Mecklenburg

Aging profile, 2015

Ages	2015		2035		% Change (2015-2035)
	#	%	#	%	
Total	1,035,605		1,474,714		42%
0-17	251,561	24%	307,593	21%	22%
18-44	426,108	41%	554,098	38%	30%
45-59	202,128	20%	295,990	20%	46%
60+	155,808	15%	317,033	22%	103%
65+	106,622	10%	238,428	16%	124%
85+	12,446	1%	31,153	2%	150%

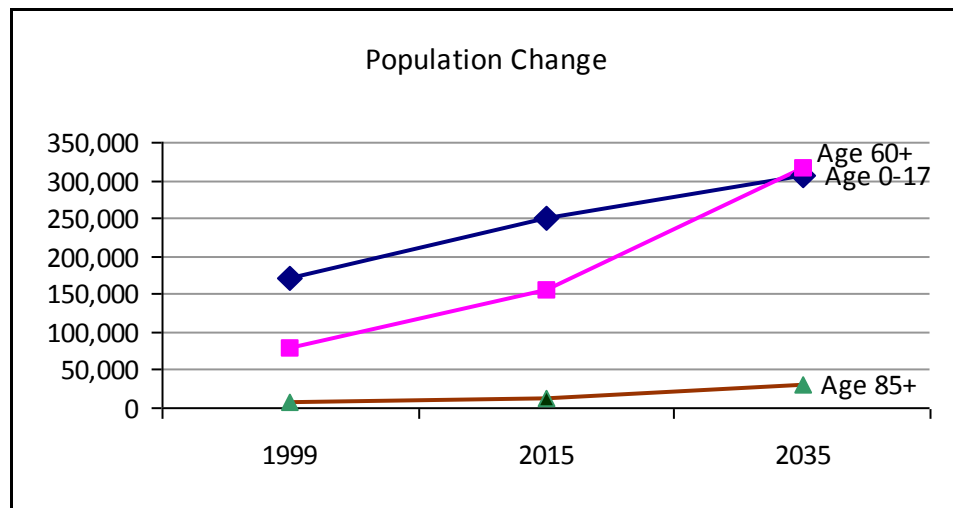

Population 65 and over:

Race/Ethnicity	County	County (%)	NC	NC (%)
White alone	69,065	71.9%	1,136,764	81.1%
Black or African American alone	22,298	23.2%	223,659	16.0%
American Indian and Alaska Native alone	319	0.3%	11,976	0.9%
Asian alone	2,827	2.9%	15,884	1.1%
Hispanic or Latino (of any race)	3,490	3.6%	22,951	1.6%
Some other race	752	0.8%	4,334	0.3%
Two or more races	831	0.9%	8,257	0.6%

Mecklenburg

Population 65 and over:	County	County (%)	NC	NC (%)
Speak English less than "very well"	5,890	6.1%	27,054	1.9%
Veterans	18,660	19.4%	293,055	20.9%
Homeowners		76.6%		81.3%
Living alone	26,226	27.3%	377,092	26.9%
In group quarters	2,894	3.0%	44,822	3.2%
In labor force	18,654	19.4%	221,404	15.8%
Less than high school graduate	14,150	14.7%	295,992	21.1%
High school graduate, GED, or alternative	25,295	26.3%	448,391	32.0%
With one or more disabilities	31,438	33.6%	508,329	37.4%
Below 100% poverty level	8,103	8.7%	133,578	9.8%
In 100%-199% poverty level	15,638	18.5%	322,713	23.7%

Grandparents.....	County	NC
Grandparents (age 30+) responsible for grandchildren under 18 years	6,514	98,656
Grandparents (age 60+) responsible for grandchildren under 18 years	2,065	35,801

*%'s are given as a percentage of age group

References:

NC Office of State Budget and Management, county estimates and projections.

<http://www.osbm.ncgov/facts-figures/demographics>

US Census Bureau. American Community Survey, 2011-2015, five year estimates. <http://www.census.gov/>

North Carolina Population Change

Ages	2015		2035		% Change 2015-2035
	#	%	#	%	
Total	10,056,683		12,167,836		21%
60+	2,101,237	21%	3,214,038	26%	53%
65+	1,508,441	15%	2,522,834	21%	67%
85+	173,970	2%	352,086	3%	102%

Mitchell

Aging profile, 2015

Ages	2015		2035		% Change (2015-2035)
	#	%	#	%	
Total	15,335		15,290		0%
0-17	2,823	18%	2,956	19%	5%
18-44	4,502	29%	4,587	30%	2%
45-59	3,315	22%	2,913	19%	-12%
60+	4,695	31%	4,834	32%	3%
65+	3,535	23%	3,978	26%	13%
85+	461	3%	598	4%	30%

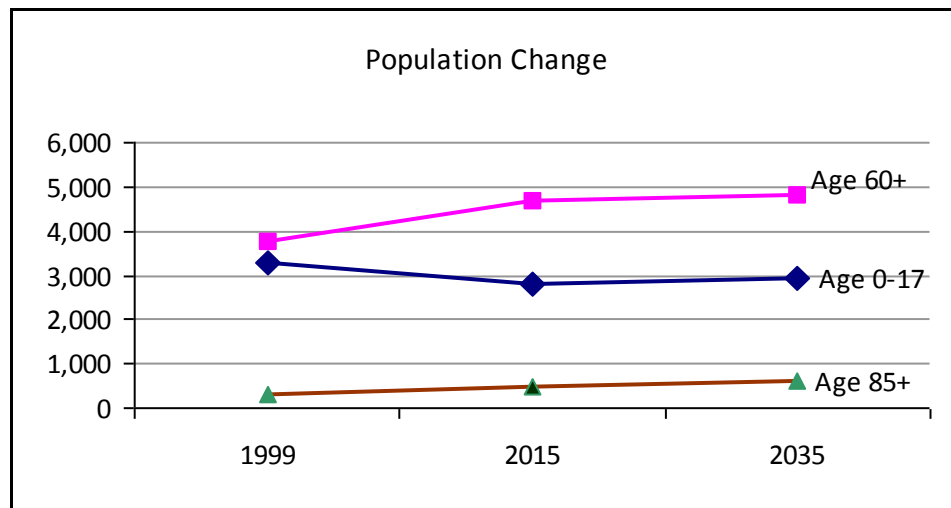

Population 65 and over:

Race/Ethnicity	County	County (%)	NC	NC (%)
White alone	3,434	99.8%	1,136,764	81.1%
Black or African American alone	0	0.0%	223,659	16.0%
American Indian and Alaska Native alone	5	0.1%	11,976	0.9%
Asian alone	0	0.0%	15,884	1.1%
Hispanic or Latino (of any race)	16	0.5%	22,951	1.6%
Some other race	0	0.0%	4,334	0.3%
Two or more races	2	0.1%	8,257	0.6%

Mitchell

Population 65 and over:	County	County (%)	NC	NC (%)
Speak English less than "very well"	8	0.2%	27,054	1.9%
Veterans	576	16.7%	293,055	20.9%
Homeowners		86.3%		81.3%
Living alone	954	27.7%	377,092	26.9%
In group quarters	113	3.3%	44,822	3.2%
In labor force	361	10.5%	221,404	15.8%
Less than high school graduate	976	28.4%	295,992	21.1%
High school graduate, GED, or alternative	1,346	39.1%	448,391	32.0%
With one or more disabilities	1,597	48.0%	508,329	37.4%
Below 100% poverty level	444	13.3%	133,578	9.8%
In 100%-199% poverty level	1,107	34.8%	322,713	23.7%

Grandparents.....	County	NC
Grandparents (age 30+) responsible for grandchildren under 18 years	69	98,656
Grandparents (age 60+) responsible for grandchildren under 18 years	23	35,801

*%'s are given as a percentage of age group

References:

NC Office of State Budget and Management, county estimates and projections.

<http://www.osbm.ncgov/facts-figures/demographics>

US Census Bureau. American Community Survey, 2011-2015, five year estimates. <http://www.census.gov/>

North Carolina Population Change

Ages	2015		2035		% Change 2015-2035
	#	%	#	%	
Total	10,056,683		12,167,836		21%
60+	2,101,237	21%	3,214,038	26%	53%
65+	1,508,441	15%	2,522,834	21%	67%
85+	173,970	2%	352,086	3%	102%

Montgomery

Aging profile, 2015

Ages	2015		2035		% Change (2015-2035)
	#	%	#	%	
Total	27,826		29,168		5%
0-17	6,307	23%	6,410	22%	2%
18-44	8,779	32%	9,472	32%	8%
45-59	5,563	20%	4,591	16%	-17%
60+	7,177	26%	8,695	30%	21%
65+	5,302	19%	7,042	24%	33%
85+	638	2%	1,169	4%	83%

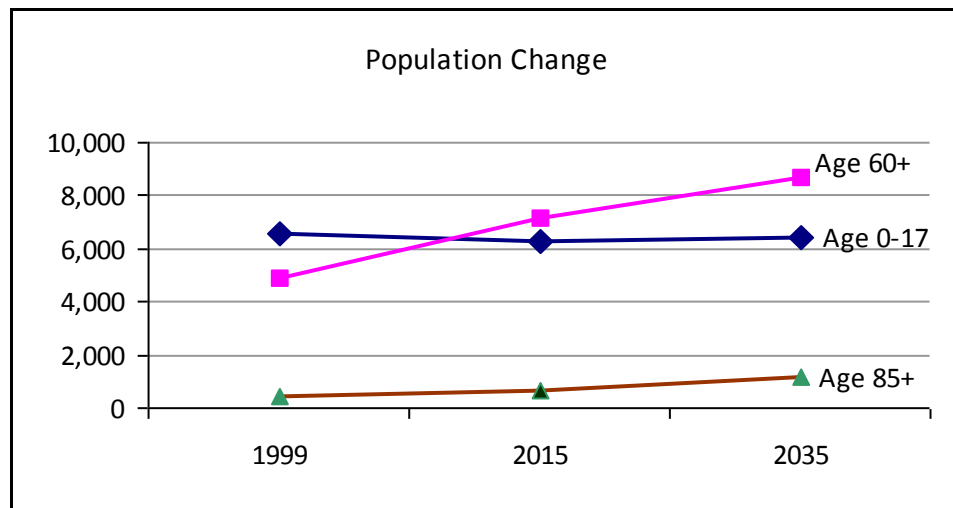

Population 65 and over:

Race/Ethnicity	County	County (%)	NC	NC (%)
White alone	4,141	84.5%	1,136,764	81.1%
Black or African American alone	716	14.6%	223,659	16.0%
American Indian and Alaska Native alone	12	0.2%	11,976	0.9%
Asian alone	20	0.4%	15,884	1.1%
Hispanic or Latino (of any race)	48	1.0%	22,951	1.6%
Some other race	0	0.0%	4,334	0.3%
Two or more races	13	0.3%	8,257	0.6%

Montgomery

Population 65 and over:	County	County (%)	NC	NC (%)
Speak English less than "very well"	45	0.9%	27,054	1.9%
Veterans	976	19.9%	293,055	20.9%
Homeowners		86.6%		81.3%
Living alone	1,469	30.0%	377,092	26.9%
In group quarters	120	2.4%	44,822	3.2%
In labor force	706	14.4%	221,404	15.8%
Less than high school graduate	1,453	29.6%	295,992	21.1%
High school graduate, GED, or alternative	1,668	34.0%	448,391	32.0%
With one or more disabilities	1,906	39.7%	508,329	37.4%
Below 100% poverty level	713	14.9%	133,578	9.8%
In 100%-199% poverty level	1,339	30.1%	322,713	23.7%

Grandparents.....

	County	NC
Grandparents (age 30+) responsible for grandchildren under 18 years	260	98,656
Grandparents (age 60+) responsible for grandchildren under 18 years	137	35,801

*%'s are given as a percentage of age group

References:

NC Office of State Budget and Management, county estimates and projections.

<http://www.osbm.ncgov/facts-figures/demographics>

US Census Bureau. American Community Survey, 2011-2015, five year estimates. <http://www.census.gov/>

North Carolina Population Change

Ages	2015		2035		% Change 2015-2035
	#	%	#	%	
Total	10,056,683		12,167,836		21%
60+	2,101,237	21%	3,214,038	26%	53%
65+	1,508,441	15%	2,522,834	21%	67%
85+	173,970	2%	352,086	3%	102%

Moore

Aging profile, 2015

Ages	2015		2035		% Change (2015-2035)
	#	%	#	%	
Total	94,492		115,983		23%
0-17	19,792	21%	23,766	20%	20%
18-44	26,300	28%	33,203	29%	26%
45-59	18,121	19%	18,520	16%	2%
60+	30,279	32%	40,494	35%	34%
65+	23,859	25%	33,556	29%	41%
85+	3,806	4%	6,541	6%	72%

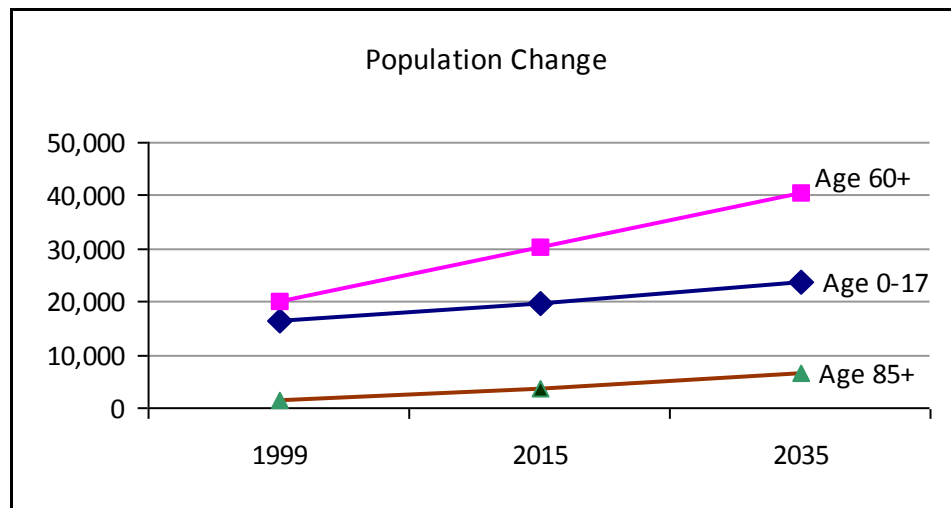

Population 65 and over:

Race/Ethnicity	County	County (%)	NC	NC (%)
White alone	19,515	90.2%	1,136,764	81.1%
Black or African American alone	1,858	8.6%	223,659	16.0%
American Indian and Alaska Native alone	56	0.3%	11,976	0.9%
Asian alone	101	0.5%	15,884	1.1%
Hispanic or Latino (of any race)	239	1.1%	22,951	1.6%
Some other race	22	0.1%	4,334	0.3%
Two or more races	85	0.4%	8,257	0.6%

Moore

Population 65 and over:	County	County (%)	NC	NC (%)
Speak English less than "very well"	186	0.9%	27,054	1.9%
Veterans	4,962	22.9%	293,055	20.9%
Homeowners		84.5%		81.3%
Living alone	5,309	24.5%	377,092	26.9%
In group quarters	823	3.8%	44,822	3.2%
In labor force	3,053	14.1%	221,404	15.8%
Less than high school graduate	2,741	12.7%	295,992	21.1%
High school graduate, GED, or alternative	6,245	28.9%	448,391	32.0%
With one or more disabilities	6,596	31.6%	508,329	37.4%
Below 100% poverty level	1,469	7.0%	133,578	9.8%
In 100%-199% poverty level	3,992	20.0%	322,713	23.7%

Grandparents.....

	County	NC
Grandparents (age 30+) responsible for grandchildren under 18 years	466	98,656
Grandparents (age 60+) responsible for grandchildren under 18 years	179	35,801

*%'s are given as a percentage of age group

References:

NC Office of State Budget and Management, county estimates and projections.

<http://www.osbm.ncgov/facts-figures/demographics>

US Census Bureau. American Community Survey, 2011-2015, five year estimates. <http://www.census.gov/>

North Carolina Population Change

Ages	2015		2035		% Change 2015-2035
	#	%	#	%	
Total	10,056,683		12,167,836		21%
60+	2,101,237	21%	3,214,038	26%	53%
65+	1,508,441	15%	2,522,834	21%	67%
85+	173,970	2%	352,086	3%	102%

Nash

Aging profile, 2015

Ages	2015		2035		% Change (2015-2035)
	#	%	#	%	
Total	94,370		92,576		-2%
0-17	20,840	22%	19,600	21%	-6%
18-44	30,170	32%	28,827	31%	-4%
45-59	20,826	22%	15,745	17%	-24%
60+	22,534	24%	28,404	31%	26%
65+	15,980	17%	22,851	25%	43%
85+	1,891	2%	3,214	4%	70%

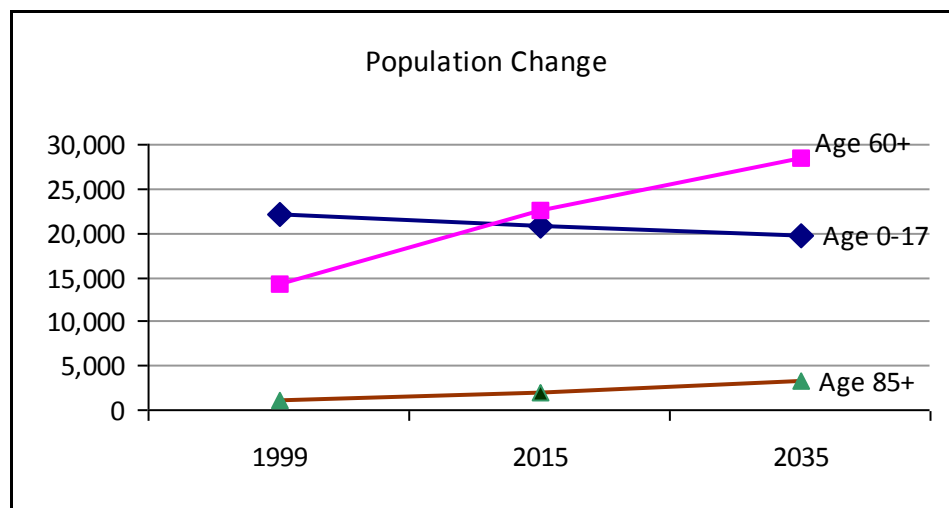

Population 65 and over:

Race/Ethnicity	County	County (%)	NC	NC (%)
White alone	10,273	69.5%	1,136,764	81.1%
Black or African American alone	4,221	28.5%	223,659	16.0%
American Indian and Alaska Native alone	85	0.6%	11,976	0.9%
Asian alone	93	0.6%	15,884	1.1%
Hispanic or Latino (of any race)	103	0.7%	22,951	1.6%
Some other race	57	0.4%	4,334	0.3%
Two or more races	62	0.4%	8,257	0.6%

Nash

Population 65 and over:	County	County (%)	NC	NC (%)
Speak English less than "very well"	79	0.5%	27,054	1.9%
Veterans	3,074	20.8%	293,055	20.9%
Homeowners		73.4%		81.3%
Living alone	4,700	31.8%	377,092	26.9%
In group quarters	492	3.3%	44,822	3.2%
In labor force	2,402	16.2%	221,404	15.8%
Less than high school graduate	3,961	26.8%	295,992	21.1%
High school graduate, GED, or alternative	5,326	36.0%	448,391	32.0%
With one or more disabilities	5,926	41.4%	508,329	37.4%
Below 100% poverty level	2,211	15.5%	133,578	9.8%
In 100%-199% poverty level	3,550	26.5%	322,713	23.7%

Grandparents.....

	County	NC
Grandparents (age 30+) responsible for grandchildren under 18 years	1,199	98,656
Grandparents (age 60+) responsible for grandchildren under 18 years	307	35,801

*%'s are given as a percentage of age group

References:

NC Office of State Budget and Management, county estimates and projections.

<http://www.osbm.ncgov/facts-figures/demographics>

US Census Bureau. American Community Survey, 2011-2015, five year estimates. <http://www.census.gov/>

North Carolina Population Change

Ages	2015		2035		% Change 2015-2035
	#	%	#	%	
Total	10,056,683		12,167,836		21%
60+	2,101,237	21%	3,214,038	26%	53%
65+	1,508,441	15%	2,522,834	21%	67%
85+	173,970	2%	352,086	3%	102%

New Hanover

Aging profile, 2015

Ages	2015		2035		% Change (2015-2035)
	#	%	#	%	
Total	220,231		278,612		27%
0-17	42,133	19%	48,262	17%	15%
18-44	87,728	40%	104,823	38%	19%
45-59	41,618	19%	51,989	19%	25%
60+	48,752	22%	73,538	26%	51%
65+	35,367	16%	58,067	21%	64%
85+	4,392	2%	9,168	3%	109%

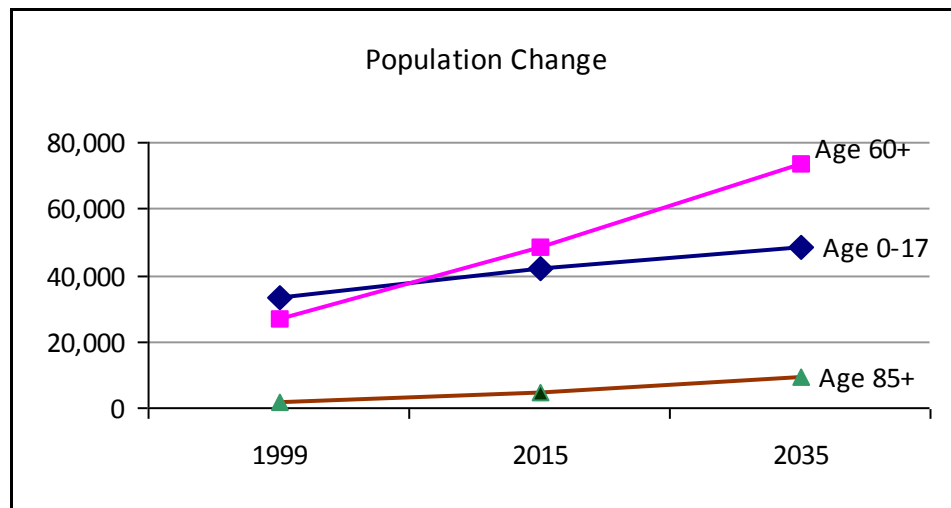

Population 65 and over:

Race/Ethnicity	County	County (%)	NC	NC (%)
White alone	28,375	87.7%	1,136,764	81.1%
Black or African American alone	3,646	11.3%	223,659	16.0%
American Indian and Alaska Native alone	66	0.2%	11,976	0.9%
Asian alone	179	0.6%	15,884	1.1%
Hispanic or Latino (of any race)	327	1.0%	22,951	1.6%
Some other race	69	0.2%	4,334	0.3%
Two or more races	34	0.1%	8,257	0.6%

New Hanover

Population 65 and over:	County	County (%)	NC	NC (%)
Speak English less than "very well"	487	1.5%	27,054	1.9%
Veterans	7,873	24.3%	293,055	20.9%
Homeowners		76.8%		81.3%
Living alone	9,254	28.6%	377,092	26.9%
In group quarters	907	2.8%	44,822	3.2%
In labor force	5,969	18.4%	221,404	15.8%
Less than high school graduate	3,408	10.5%	295,992	21.1%
High school graduate, GED, or alternative	8,996	27.8%	448,391	32.0%
With one or more disabilities	10,947	34.8%	508,329	37.4%
Below 100% poverty level	2,300	7.3%	133,578	9.8%
In 100%-199% poverty level	5,157	17.8%	322,713	23.7%

Grandparents.....	County	NC
Grandparents (age 30+) responsible for grandchildren under 18 years	1,613	98,656
Grandparents (age 60+) responsible for grandchildren under 18 years	567	35,801

*%'s are given as a percentage of age group

References:

NC Office of State Budget and Management, county estimates and projections.

<http://www.osbm.ncgov/facts-figures/demographics>

US Census Bureau. American Community Survey, 2011-2015, five year estimates. <http://www.census.gov/>

North Carolina Population Change

Ages	2015		2035		% Change 2015-2035
	#	%	#	%	
Total	10,056,683		12,167,836		21%
60+	2,101,237	21%	3,214,038	26%	53%
65+	1,508,441	15%	2,522,834	21%	67%
85+	173,970	2%	352,086	3%	102%

Northampton

Aging profile, 2015

Ages	2015		2035		% Change (2015-2035)
	#	%	#	%	
Total	21,073		20,332		-4%
0-17	3,992	19%	3,768	19%	-6%
18-44	6,408	30%	5,877	29%	-8%
45-59	4,439	21%	3,938	19%	-11%
60+	6,234	30%	6,749	33%	8%
65+	4,678	22%	5,635	28%	20%
85+	683	3%	996	5%	46%

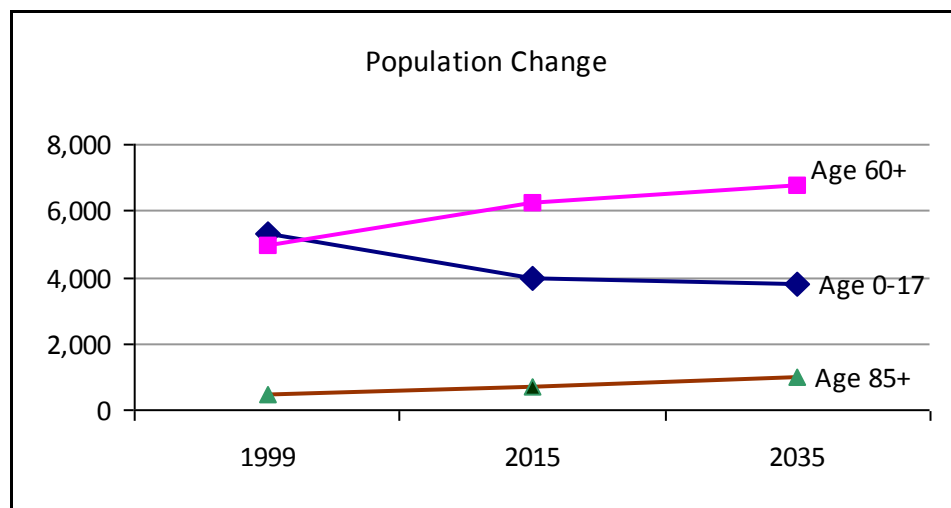

Population 65 and over:

Race/Ethnicity	County	County (%)	NC	NC (%)
White alone	2,328	50.1%	1,136,764	81.1%
Black or African American alone	2,245	48.4%	223,659	16.0%
American Indian and Alaska Native alone	25	0.5%	11,976	0.9%
Asian alone	5	0.1%	15,884	1.1%
Hispanic or Latino (of any race)	17	0.4%	22,951	1.6%
Some other race	5	0.1%	4,334	0.3%
Two or more races	35	0.8%	8,257	0.6%

Northampton

Population 65 and over:	County	County (%)	NC	NC (%)
Speak English less than "very well"	11	0.2%	27,054	1.9%
Veterans	778	16.8%	293,055	20.9%
Homeowners		79.9%		81.3%
Living alone	1,362	29.3%	377,092	26.9%
In group quarters	218	4.7%	44,822	3.2%
In labor force	625	13.5%	221,404	15.8%
Less than high school graduate	1,657	35.7%	295,992	21.1%
High school graduate, GED, or alternative	1,557	33.5%	448,391	32.0%
With one or more disabilities	1,933	43.7%	508,329	37.4%
Below 100% poverty level	651	14.7%	133,578	9.8%
In 100%-199% poverty level	1,593	37.2%	322,713	23.7%

Grandparents.....

	County	NC
Grandparents (age 30+) responsible for grandchildren under 18 years	352	98,656
Grandparents (age 60+) responsible for grandchildren under 18 years	126	35,801

*%'s are given as a percentage of age group

References:

NC Office of State Budget and Management, county estimates and projections.

<http://www.osbm.ncgov/facts-figures/demographics>

US Census Bureau. American Community Survey, 2011-2015, five year estimates. <http://www.census.gov/>

North Carolina Population Change

Ages	2015		2035		% Change 2015-2035
	#	%	#	%	
Total	10,056,683		12,167,836		21%
60+	2,101,237	21%	3,214,038	26%	53%
65+	1,508,441	15%	2,522,834	21%	67%
85+	173,970	2%	352,086	3%	102%

Onslow

Aging profile, 2015

Ages	2015		2035		% Change (2015-2035)
	#	%	#	%	
Total	194,636		238,521		23%
0-17	55,280	28%	66,195	28%	20%
18-44	89,619	46%	101,522	43%	13%
45-59	25,609	13%	34,826	15%	36%
60+	24,128	12%	35,978	15%	49%
65+	16,915	9%	27,853	12%	65%
85+	1,667	1%	3,635	2%	118%

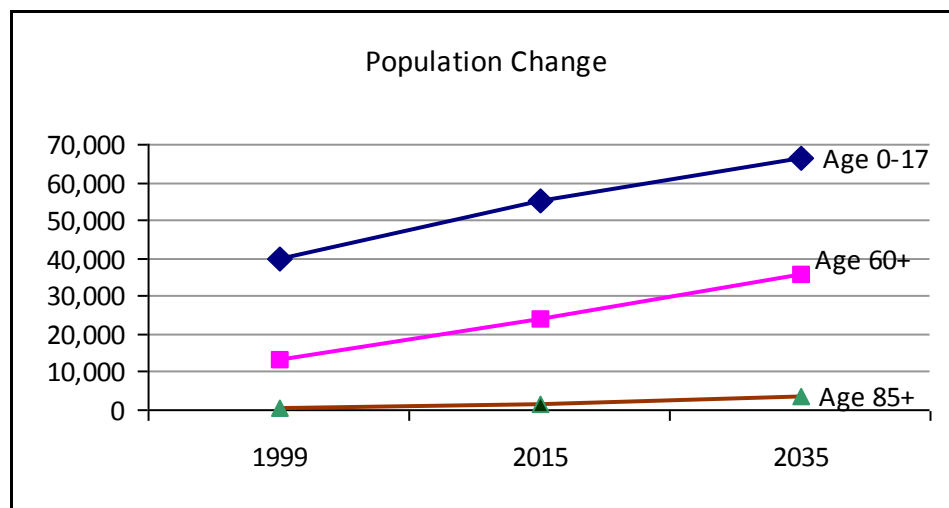

Population 65 and over:

Race/Ethnicity	County	County (%)	NC	NC (%)
White alone	12,131	79.8%	1,136,764	81.1%
Black or African American alone	2,232	14.7%	223,659	16.0%
American Indian and Alaska Native alone	84	0.6%	11,976	0.9%
Asian alone	456	3.0%	15,884	1.1%
Hispanic or Latino (of any race)	429	2.8%	22,951	1.6%
Some other race	104	0.7%	4,334	0.3%
Two or more races	157	1.0%	8,257	0.6%

Onslow

Population 65 and over:	County	County (%)	NC	NC (%)
Speak English less than "very well"	441	2.9%	27,054	1.9%
Veterans	4,630	30.5%	293,055	20.9%
Homeowners		80.4%		81.3%
Living alone	4,146	27.3%	377,092	26.9%
In group quarters	394	2.6%	44,822	3.2%
In labor force	2,431	16.0%	221,404	15.8%
Less than high school graduate	3,027	19.9%	295,992	21.1%
High school graduate, GED, or alternative	5,123	33.7%	448,391	32.0%
With one or more disabilities	6,638	44.8%	508,329	37.4%
Below 100% poverty level	1,282	8.6%	133,578	9.8%
In 100%-199% poverty level	3,407	25.2%	322,713	23.7%

Grandparents.....

	County	NC
Grandparents (age 30+) responsible for grandchildren under 18 years	1,103	98,656
Grandparents (age 60+) responsible for grandchildren under 18 years	285	35,801

*%'s are given as a percentage of age group

References:

NC Office of State Budget and Management, county estimates and projections.

<http://www.osbm.ncgov/facts-figures/demographics>

US Census Bureau. American Community Survey, 2011-2015, five year estimates. <http://www.census.gov/>

North Carolina Population Change

Ages	2015		2035		% Change 2015-2035
	#	%	#	%	
Total	10,056,683		12,167,836		21%
60+	2,101,237	21%	3,214,038	26%	53%
65+	1,508,441	15%	2,522,834	21%	67%
85+	173,970	2%	352,086	3%	102%

Orange

Aging profile, 2015

Ages	2015		2035		% Change (2015-2035)
	#	%	#	%	
Total	140,144		171,058		22%
0-17	26,906	19%	28,677	17%	7%
18-44	59,694	43%	69,384	41%	16%
45-59	27,979	20%	29,376	17%	5%
60+	25,565	18%	43,621	26%	71%
65+	17,180	12%	35,096	21%	104%
85+	1,799	1%	5,212	3%	190%

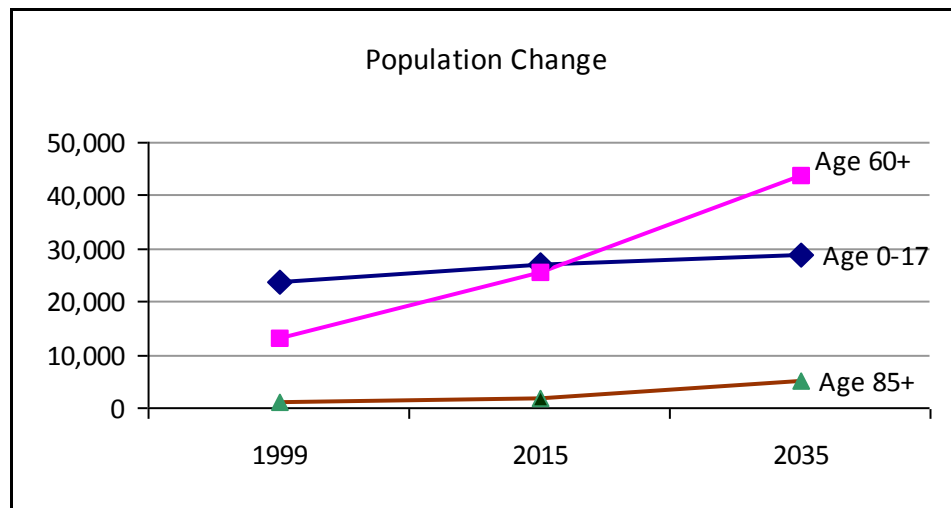

Population 65 and over:

Race/Ethnicity	County	County (%)	NC	NC (%)
White alone	12,539	84.4%	1,136,764	81.1%
Black or African American alone	1,851	12.5%	223,659	16.0%
American Indian and Alaska Native alone	58	0.4%	11,976	0.9%
Asian alone	371	2.5%	15,884	1.1%
Hispanic or Latino (of any race)	281	1.9%	22,951	1.6%
Some other race	6	0.0%	4,334	0.3%
Two or more races	34	0.2%	8,257	0.6%

Orange

Population 65 and over:	County	County (%)	NC	NC (%)
Speak English less than "very well"	376	2.5%	27,054	1.9%
Veterans	2,758	18.6%	293,055	20.9%
Homeowners		82.4%		81.3%
Living alone	3,888	26.2%	377,092	26.9%
In group quarters	199	1.3%	44,822	3.2%
In labor force	3,497	23.5%	221,404	15.8%
Less than high school graduate	1,567	10.5%	295,992	21.1%
High school graduate, GED, or alternative	3,284	22.1%	448,391	32.0%
With one or more disabilities	3,994	27.2%	508,329	37.4%
Below 100% poverty level	769	5.2%	133,578	9.8%
In 100%-199% poverty level	2,391	17.9%	322,713	23.7%

Grandparents.....

	County	NC
Grandparents (age 30+) responsible for grandchildren under 18 years	564	98,656
Grandparents (age 60+) responsible for grandchildren under 18 years	291	35,801

*%'s are given as a percentage of age group

References:

NC Office of State Budget and Management, county estimates and projections.

<http://www.osbm.ncgov/facts-figures/demographics>

US Census Bureau. American Community Survey, 2011-2015, five year estimates. <http://www.census.gov/>

North Carolina Population Change

Ages	2015		2035		% Change 2015-2035
	#	%	#	%	
Total	10,056,683		12,167,836		21%
60+	2,101,237	21%	3,214,038	26%	53%
65+	1,508,441	15%	2,522,834	21%	67%
85+	173,970	2%	352,086	3%	102%

Pamlico

Aging profile, 2015

Ages	2015		2035		% Change (2015-2035)
	#	%	#	%	
Total	13,174		13,289		1%
0-17	2,129	16%	2,161	16%	2%
18-44	3,696	28%	3,436	26%	-7%
45-59	2,752	21%	2,622	20%	-5%
60+	4,597	35%	5,070	38%	10%
65+	3,507	27%	4,250	32%	21%
85+	370	3%	845	6%	128%

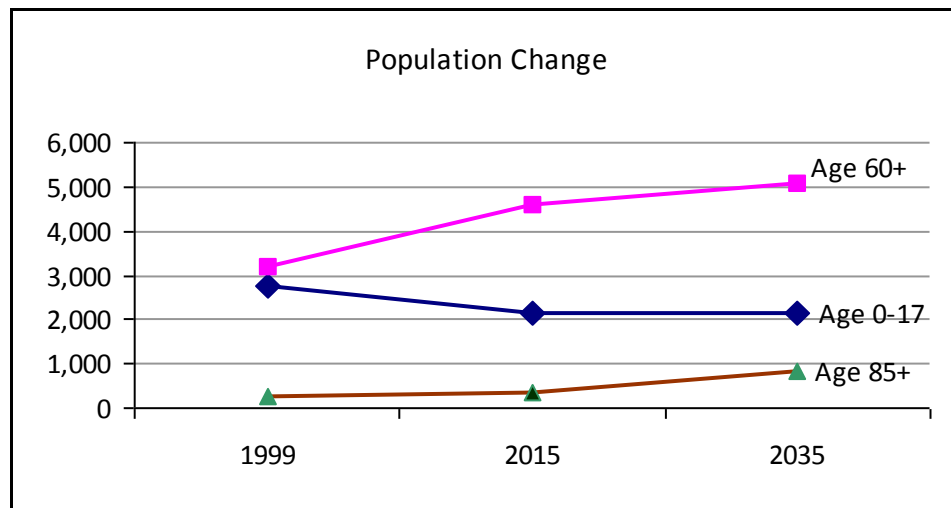

Population 65 and over:

Race/Ethnicity	County	County (%)	NC	NC (%)
White alone	2,625	81.8%	1,136,764	81.1%
Black or African American alone	556	17.3%	223,659	16.0%
American Indian and Alaska Native alone	0	0.0%	11,976	0.9%
Asian alone	7	0.2%	15,884	1.1%
Hispanic or Latino (of any race)	0	0.0%	22,951	1.6%
Some other race	13	0.4%	4,334	0.3%
Two or more races	8	0.2%	8,257	0.6%

Pamlico

Population 65 and over:	County	County (%)	NC	NC (%)
Speak English less than "very well"	25	0.8%	27,054	1.9%
Veterans	813	25.3%	293,055	20.9%
Homeowners		86.1%		81.3%
Living alone	759	23.7%	377,092	26.9%
In group quarters	68	2.1%	44,822	3.2%
In labor force	436	13.6%	221,404	15.8%
Less than high school graduate	601	18.7%	295,992	21.1%
High school graduate, GED, or alternative	1,054	32.8%	448,391	32.0%
With one or more disabilities	1,411	44.9%	508,329	37.4%
Below 100% poverty level	220	7.0%	133,578	9.8%
In 100%-199% poverty level	616	20.9%	322,713	23.7%

Grandparents.....

	County	NC
Grandparents (age 30+) responsible for grandchildren under 18 years	236	98,656
Grandparents (age 60+) responsible for grandchildren under 18 years	107	35,801

*%'s are given as a percentage of age group

References:

NC Office of State Budget and Management, county estimates and projections.

<http://www.osbm.ncgov/facts-figures/demographics>

US Census Bureau. American Community Survey, 2011-2015, five year estimates. <http://www.census.gov/>

North Carolina Population Change

Ages	2015		2035		% Change 2015-2035
	#	%	#	%	
Total	10,056,683		12,167,836		21%
60+	2,101,237	21%	3,214,038	26%	53%
65+	1,508,441	15%	2,522,834	21%	67%
85+	173,970	2%	352,086	3%	102%

Pasquotank

Aging profile, 2015

Ages	2015		2035		% Change (2015-2035)
	#	%	#	%	
Total	39,731		40,422		2%
0-17	9,159	23%	8,869	22%	-3%
18-44	14,467	36%	14,880	37%	3%
45-59	7,931	20%	6,596	16%	-17%
60+	8,174	21%	10,077	25%	23%
65+	5,892	15%	8,111	20%	38%
85+	749	2%	1,084	3%	45%

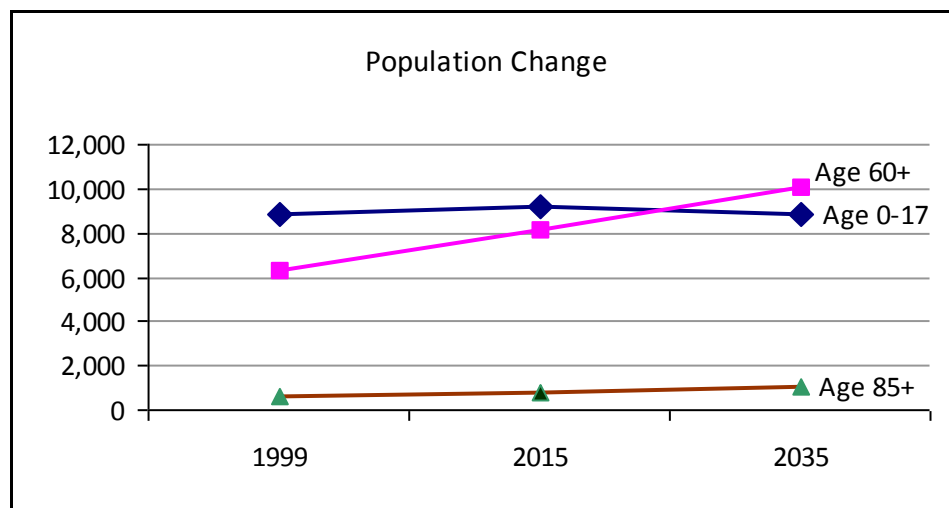

Population 65 and over:

Race/Ethnicity	County	County (%)	NC	NC (%)
White alone	4,043	68.4%	1,136,764	81.1%
Black or African American alone	1,809	30.6%	223,659	16.0%
American Indian and Alaska Native alone	38	0.6%	11,976	0.9%
Asian alone	0	0.0%	15,884	1.1%
Hispanic or Latino (of any race)	20	0.3%	22,951	1.6%
Some other race	22	0.4%	4,334	0.3%
Two or more races	0	0.0%	8,257	0.6%

Pasquotank

Population 65 and over:	County	County (%)	NC	NC (%)
Speak English less than "very well"	9	0.2%	27,054	1.9%
Veterans	1,382	23.4%	293,055	20.9%
Homeowners		80.4%		81.3%
Living alone	1,499	25.4%	377,092	26.9%
In group quarters	195	3.3%	44,822	3.2%
In labor force	884	15.0%	221,404	15.8%
Less than high school graduate	1,575	26.6%	295,992	21.1%
High school graduate, GED, or alternative	2,073	35.1%	448,391	32.0%
With one or more disabilities	2,294	40.1%	508,329	37.4%
Below 100% poverty level	639	11.2%	133,578	9.8%
In 100%-199% poverty level	1,337	24.5%	322,713	23.7%

Grandparents.....

	County	NC
Grandparents (age 30+) responsible for grandchildren under 18 years	413	98,656
Grandparents (age 60+) responsible for grandchildren under 18 years	65	35,801

*%'s are given as a percentage of age group

References:

NC Office of State Budget and Management, county estimates and projections.

<http://www.osbm.ncgov/facts-figures/demographics>

US Census Bureau. American Community Survey, 2011-2015, five year estimates. <http://www.census.gov/>

North Carolina Population Change

Ages	2015		2035		% Change 2015-2035
	#	%	#	%	
Total	10,056,683		12,167,836		21%
60+	2,101,237	21%	3,214,038	26%	53%
65+	1,508,441	15%	2,522,834	21%	67%
85+	173,970	2%	352,086	3%	102%

Pender

Aging profile, 2015

Ages	2015		2035		% Change (2015-2035)
	#	%	#	%	
Total	57,941		82,566		43%
0-17	12,258	21%	16,317	20%	33%
18-44	19,427	34%	26,756	32%	38%
45-59	12,427	21%	15,818	19%	27%
60+	13,829	24%	23,675	29%	71%
65+	9,971	17%	18,511	22%	86%
85+	1,014	2%	2,384	3%	135%

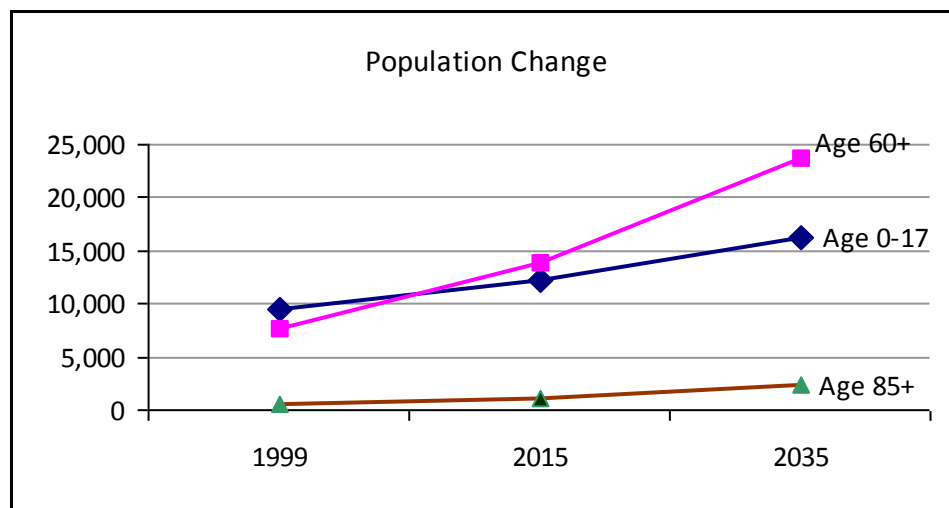

Population 65 and over:

Race/Ethnicity	County	County (%)	NC	NC (%)
White alone	7,464	81.1%	1,136,764	81.1%
Black or African American alone	1,601	17.4%	223,659	16.0%
American Indian and Alaska Native alone	9	0.1%	11,976	0.9%
Asian alone	0	0.0%	15,884	1.1%
Hispanic or Latino (of any race)	115	1.2%	22,951	1.6%
Some other race	45	0.5%	4,334	0.3%
Two or more races	87	0.9%	8,257	0.6%

Pender

Population 65 and over:	County	County (%)	NC	NC (%)
Speak English less than "very well"	124	1.3%	27,054	1.9%
Veterans	2,234	24.3%	293,055	20.9%
Homeowners		91.0%		81.3%
Living alone	2,160	23.5%	377,092	26.9%
In group quarters	259	2.8%	44,822	3.2%
In labor force	1,460	15.9%	221,404	15.8%
Less than high school graduate	2,045	22.2%	295,992	21.1%
High school graduate, GED, or alternative	3,264	35.5%	448,391	32.0%
With one or more disabilities	3,597	40.2%	508,329	37.4%
Below 100% poverty level	1,107	12.4%	133,578	9.8%
In 100%-199% poverty level	1,846	22.6%	322,713	23.7%

Grandparents.....

	County	NC
Grandparents (age 30+) responsible for grandchildren under 18 years	620	98,656
Grandparents (age 60+) responsible for grandchildren under 18 years	232	35,801

*%'s are given as a percentage of age group

References:

NC Office of State Budget and Management, county estimates and projections.

<http://www.osbm.ncgov/facts-figures/demographics>

US Census Bureau. American Community Survey, 2011-2015, five year estimates. <http://www.census.gov/>

North Carolina Population Change

Ages	2015		2035		% Change 2015-2035
	#	%	#	%	
Total	10,056,683		12,167,836		21%
60+	2,101,237	21%	3,214,038	26%	53%
65+	1,508,441	15%	2,522,834	21%	67%
85+	173,970	2%	352,086	3%	102%

Perquimans

Aging profile, 2015

Ages	2015		2035		% Change (2015-2035)
	#	%	#	%	
Total	13,648		16,173		19%
0-17	2,636	19%	2,942	18%	12%
18-44	3,733	27%	4,562	28%	22%
45-59	2,780	20%	2,808	17%	1%
60+	4,499	33%	5,861	36%	30%
65+	3,488	26%	4,912	30%	41%
85+	359	3%	887	6%	147%

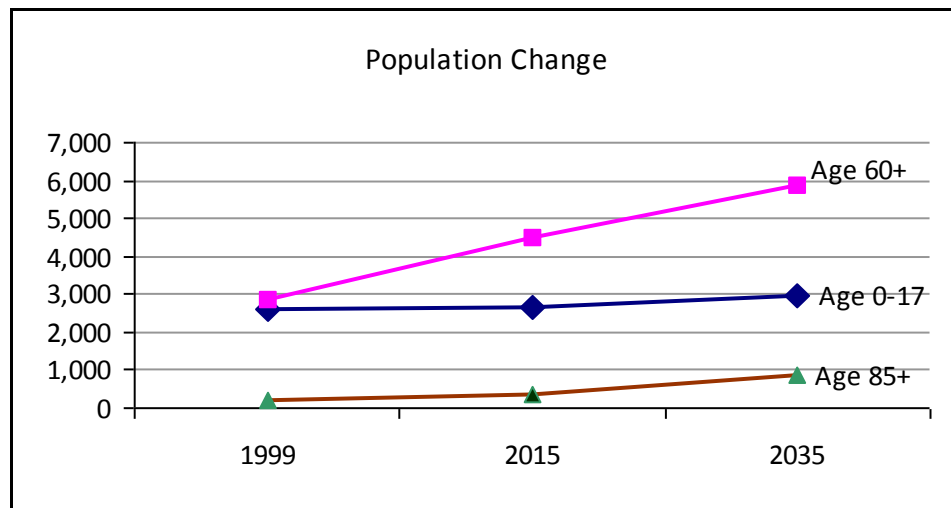

Population 65 and over:

Race/Ethnicity	County	County (%)	NC	NC (%)
White alone	2,628	82.1%	1,136,764	81.1%
Black or African American alone	564	17.6%	223,659	16.0%
American Indian and Alaska Native alone	0	0.0%	11,976	0.9%
Asian alone	0	0.0%	15,884	1.1%
Hispanic or Latino (of any race)	23	0.7%	22,951	1.6%
Some other race	0	0.0%	4,334	0.3%
Two or more races	8	0.3%	8,257	0.6%

Perquimans

Population 65 and over:	County	County (%)	NC	NC (%)
Speak English less than "very well"	9	0.3%	27,054	1.9%
Veterans	792	24.8%	293,055	20.9%
Homeowners		90.8%		81.3%
Living alone	658	20.6%	377,092	26.9%
In group quarters	47	1.5%	44,822	3.2%
In labor force	426	13.3%	221,404	15.8%
Less than high school graduate	700	21.9%	295,992	21.1%
High school graduate, GED, or alternative	1,104	34.5%	448,391	32.0%
With one or more disabilities	1,190	37.7%	508,329	37.4%
Below 100% poverty level	238	7.5%	133,578	9.8%
In 100%-199% poverty level	616	21.0%	322,713	23.7%

Grandparents.....	County	NC
Grandparents (age 30+) responsible for grandchildren under 18 years	392	98,656
Grandparents (age 60+) responsible for grandchildren under 18 years	114	35,801

*%'s are given as a percentage of age group

References:

NC Office of State Budget and Management, county estimates and projections.

<http://www.osbm.ncgov/facts-figures/demographics>

US Census Bureau. American Community Survey, 2011-2015, five year estimates. <http://www.census.gov/>

North Carolina Population Change

Ages	2015		2035		% Change 2015-2035
	#	%	#	%	
Total	10,056,683		12,167,836		21%
60+	2,101,237	21%	3,214,038	26%	53%
65+	1,508,441	15%	2,522,834	21%	67%
85+	173,970	2%	352,086	3%	102%

Person

Aging profile, 2015

Ages	2015		2035		% Change (2015-2035)
	#	%	#	%	
Total	39,574		41,543		5%
0-17	8,489	21%	8,668	21%	2%
18-44	12,514	32%	12,881	31%	3%
45-59	8,808	22%	7,383	18%	-16%
60+	9,763	25%	12,611	30%	29%
65+	7,046	18%	10,153	24%	44%
85+	765	2%	1,439	4%	88%

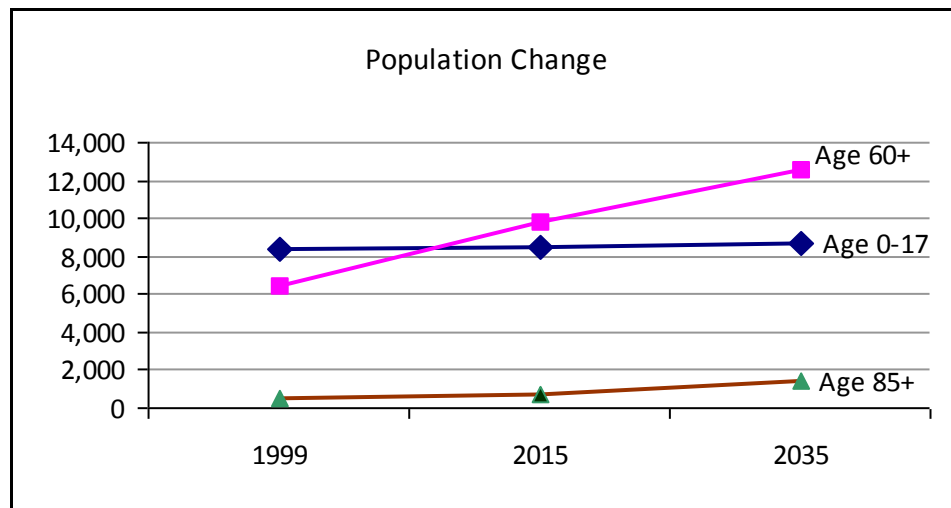

Population 65 and over:

Race/Ethnicity	County	County (%)	NC	NC (%)
White alone	4,970	75.8%	1,136,764	81.1%
Black or African American alone	1,513	23.1%	223,659	16.0%
American Indian and Alaska Native alone	60	0.9%	11,976	0.9%
Asian alone	12	0.2%	15,884	1.1%
Hispanic or Latino (of any race)	35	0.5%	22,951	1.6%
Some other race	0	0.0%	4,334	0.3%
Two or more races	3	0.0%	8,257	0.6%

Person

Population 65 and over:	County	County (%)	NC	NC (%)
Speak English less than "very well"	11	0.2%	27,054	1.9%
Veterans	1,351	20.6%	293,055	20.9%
Homeowners		81.2%		81.3%
Living alone	1,816	27.7%	377,092	26.9%
In group quarters	239	3.6%	44,822	3.2%
In labor force	742	11.3%	221,404	15.8%
Less than high school graduate	2,018	30.8%	295,992	21.1%
High school graduate, GED, or alternative	2,252	34.3%	448,391	32.0%
With one or more disabilities	2,658	42.0%	508,329	37.4%
Below 100% poverty level	769	12.1%	133,578	9.8%
In 100%-199% poverty level	1,783	30.1%	322,713	23.7%

Grandparents.....

	County	NC
Grandparents (age 30+) responsible for grandchildren under 18 years	587	98,656
Grandparents (age 60+) responsible for grandchildren under 18 years	95	35,801

*%'s are given as a percentage of age group

References:

NC Office of State Budget and Management, county estimates and projections.

<http://www.osbm.ncgov/facts-figures/demographics>

US Census Bureau. American Community Survey, 2011-2015, five year estimates. <http://www.census.gov/>

North Carolina Population Change

Ages	2015		2035		% Change 2015-2035
	#	%	#	%	
Total	10,056,683		12,167,836		21%
60+	2,101,237	21%	3,214,038	26%	53%
65+	1,508,441	15%	2,522,834	21%	67%
85+	173,970	2%	352,086	3%	102%

Pitt

Aging profile, 2015

Ages	2015		2035		% Change (2015-2035)
	#	%	#	%	
Total	175,532		191,158		9%
0-17	38,755	22%	38,211	20%	-1%
18-44	76,707	44%	79,587	42%	4%
45-59	30,437	17%	30,384	16%	0%
60+	29,633	17%	42,976	23%	45%
65+	20,643	12%	33,614	18%	63%
85+	2,452	1%	4,739	3%	93%

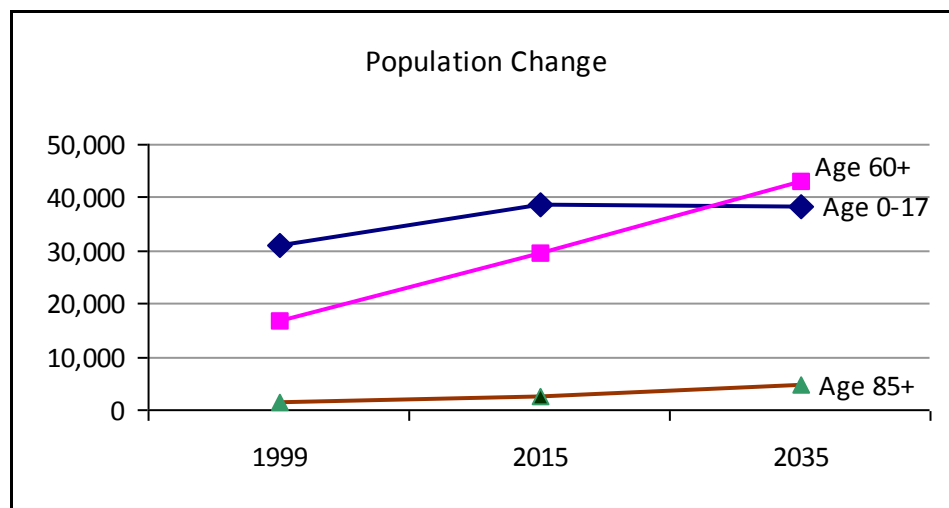

Population 65 and over:

Race/Ethnicity	County	County (%)	NC	NC (%)
White alone	13,251	69.4%	1,136,764	81.1%
Black or African American alone	5,348	28.0%	223,659	16.0%
American Indian and Alaska Native alone	13	0.1%	11,976	0.9%
Asian alone	241	1.3%	15,884	1.1%
Hispanic or Latino (of any race)	385	2.0%	22,951	1.6%
Some other race	119	0.6%	4,334	0.3%
Two or more races	133	0.7%	8,257	0.6%

Pitt

Population 65 and over:	County	County (%)	NC	NC (%)
Speak English less than "very well"	317	1.7%	27,054	1.9%
Veterans	3,609	18.9%	293,055	20.9%
Homeowners		75.7%		81.3%
Living alone	5,205	27.2%	377,092	26.9%
In group quarters	648	3.4%	44,822	3.2%
In labor force	3,290	17.2%	221,404	15.8%
Less than high school graduate	4,431	23.2%	295,992	21.1%
High school graduate, GED, or alternative	6,235	32.6%	448,391	32.0%
With one or more disabilities	7,602	41.0%	508,329	37.4%
Below 100% poverty level	2,236	12.1%	133,578	9.8%
In 100%-199% poverty level	4,475	26.3%	322,713	23.7%

Grandparents.....	County	NC
Grandparents (age 30+) responsible for grandchildren under 18 years	1,909	98,656
Grandparents (age 60+) responsible for grandchildren under 18 years	687	35,801

*%'s are given as a percentage of age group

References:

NC Office of State Budget and Management, county estimates and projections.
<http://www.osbm.ncgov/facts-figures/demographics>
 US Census Bureau. American Community Survey, 2011-2015, five year estimates. <http://www.census.gov/>

North Carolina Population Change

Ages	2015		2035		% Change 2015-2035
	#	%	#	%	
Total	10,056,683		12,167,836		21%
60+	2,101,237	21%	3,214,038	26%	53%
65+	1,508,441	15%	2,522,834	21%	67%
85+	173,970	2%	352,086	3%	102%

Polk

Aging profile, 2015

Ages	2015		2035		% Change (2015-2035)
	#	%	#	%	
Total	20,828		22,148		6%
0-17	3,529	17%	3,618	16%	3%
18-44	5,358	26%	5,867	26%	9%
45-59	4,435	21%	3,647	16%	-18%
60+	7,506	36%	9,016	41%	20%
65+	5,789	28%	7,617	34%	32%
85+	988	5%	1,542	7%	56%

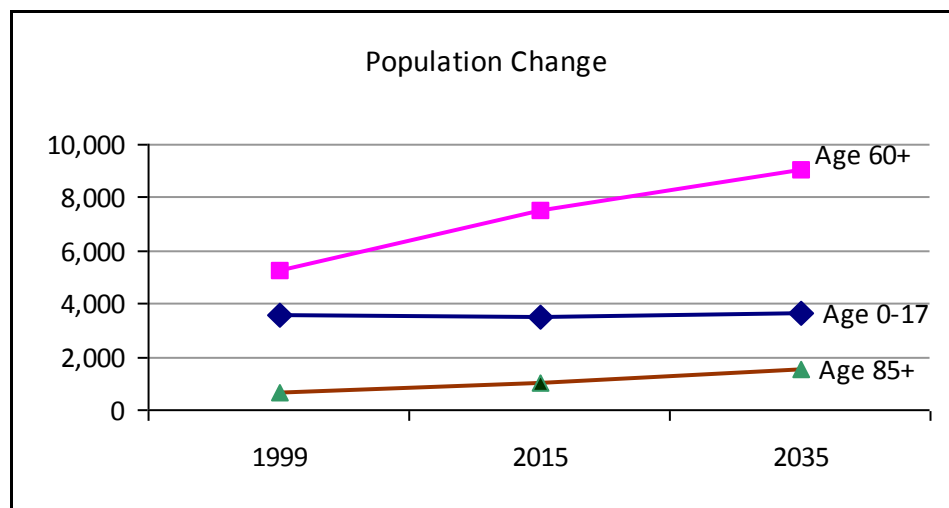

Population 65 and over:

Race/Ethnicity	County	County (%)	NC	NC (%)
White alone	5,227	95.6%	1,136,764	81.1%
Black or African American alone	178	3.3%	223,659	16.0%
American Indian and Alaska Native alone	9	0.2%	11,976	0.9%
Asian alone	16	0.3%	15,884	1.1%
Hispanic or Latino (of any race)	53	1.0%	22,951	1.6%
Some other race	0	0.0%	4,334	0.3%
Two or more races	40	0.7%	8,257	0.6%

Polk

Population 65 and over:	County	County (%)	NC	NC (%)
Speak English less than "very well"	3	0.1%	27,054	1.9%
Veterans	1,232	22.5%	293,055	20.9%
Homeowners		79.1%		81.3%
Living alone	1,313	24.0%	377,092	26.9%
In group quarters	227	4.1%	44,822	3.2%
In labor force	647	11.8%	221,404	15.8%
Less than high school graduate	866	15.8%	295,992	21.1%
High school graduate, GED, or alternative	1,320	24.1%	448,391	32.0%
With one or more disabilities	1,801	34.3%	508,329	37.4%
Below 100% poverty level	391	7.4%	133,578	9.8%
In 100%-199% poverty level	1,003	20.2%	322,713	23.7%

Grandparents.....

	County	NC
Grandparents (age 30+) responsible for grandchildren under 18 years	243	98,656
Grandparents (age 60+) responsible for grandchildren under 18 years	122	35,801

*%'s are given as a percentage of age group

References:

NC Office of State Budget and Management, county estimates and projections.

<http://www.osbm.ncgov/facts-figures/demographics>

US Census Bureau. American Community Survey, 2011-2015, five year estimates. <http://www.census.gov/>

North Carolina Population Change

Ages	2015		2035		% Change 2015-2035
	#	%	#	%	
Total	10,056,683		12,167,836		21%
60+	2,101,237	21%	3,214,038	26%	53%
65+	1,508,441	15%	2,522,834	21%	67%
85+	173,970	2%	352,086	3%	102%

Randolph

Aging profile, 2015

Ages	2015		2035		% Change (2015-2035)
	#	%	#	%	
Total	142,943		145,902		2%
0-17	32,755	23%	31,783	22%	-3%
18-44	46,984	33%	49,006	34%	4%
45-59	31,125	22%	23,046	16%	-26%
60+	32,079	22%	42,067	29%	31%
65+	23,314	16%	33,323	23%	43%
85+	2,549	2%	4,466	3%	75%

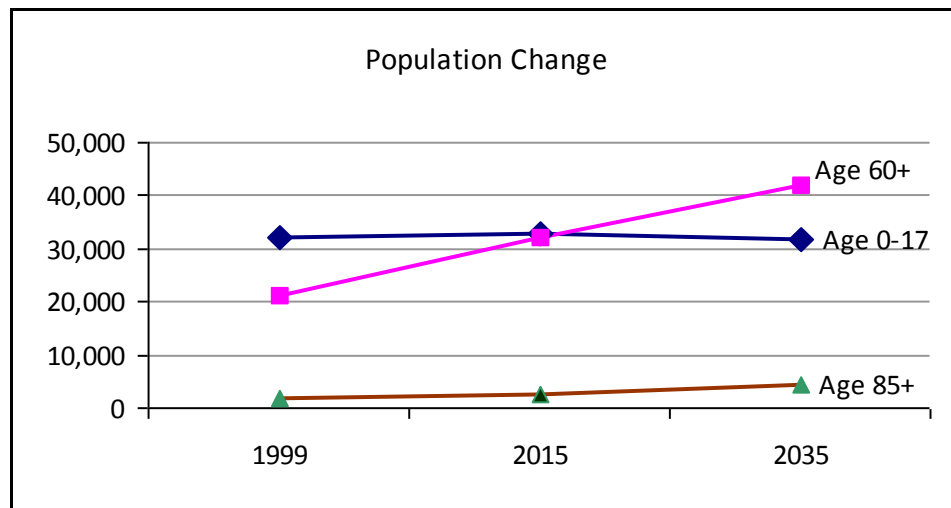

Population 65 and over:

Race/Ethnicity	County	County (%)	NC	NC (%)
White alone	20,796	93.8%	1,136,764	81.1%
Black or African American alone	1,020	4.6%	223,659	16.0%
American Indian and Alaska Native alone	122	0.6%	11,976	0.9%
Asian alone	80	0.4%	15,884	1.1%
Hispanic or Latino (of any race)	291	1.3%	22,951	1.6%
Some other race	54	0.2%	4,334	0.3%
Two or more races	76	0.3%	8,257	0.6%

Randolph

Population 65 and over:	County	County (%)	NC	NC (%)
Speak English less than "very well"	286	1.3%	27,054	1.9%
Veterans	4,805	21.7%	293,055	20.9%
Homeowners		85.2%		81.3%
Living alone	5,881	26.5%	377,092	26.9%
In group quarters	621	2.8%	44,822	3.2%
In labor force	3,534	15.9%	221,404	15.8%
Less than high school graduate	6,551	29.6%	295,992	21.1%
High school graduate, GED, or alternative	8,574	38.7%	448,391	32.0%
With one or more disabilities	7,641	35.4%	508,329	37.4%
Below 100% poverty level	2,123	9.8%	133,578	9.8%
In 100%-199% poverty level	6,113	30.4%	322,713	23.7%

Grandparents.....

	County	NC
Grandparents (age 30+) responsible for grandchildren under 18 years	1,438	98,656
Grandparents (age 60+) responsible for grandchildren under 18 years	568	35,801

*%'s are given as a percentage of age group

References:

NC Office of State Budget and Management, county estimates and projections.

<http://www.osbm.ncgov/facts-figures/demographics>

US Census Bureau. American Community Survey, 2011-2015, five year estimates. <http://www.census.gov/>

North Carolina Population Change

Ages	2015		2035		% Change 2015-2035
	#	%	#	%	
Total	10,056,683		12,167,836		21%
60+	2,101,237	21%	3,214,038	26%	53%
65+	1,508,441	15%	2,522,834	21%	67%
85+	173,970	2%	352,086	3%	102%

Richmond

Aging profile, 2015

Ages	2015		2035		% Change (2015-2035)
	#	%	#	%	
Total	45,353		44,149		-3%
0-17	10,558	23%	9,907	22%	-6%
18-44	15,048	33%	14,977	34%	0%
45-59	9,280	20%	7,302	17%	-21%
60+	10,467	23%	11,963	27%	14%
65+	7,514	17%	9,356	21%	25%
85+	795	2%	1,168	3%	47%

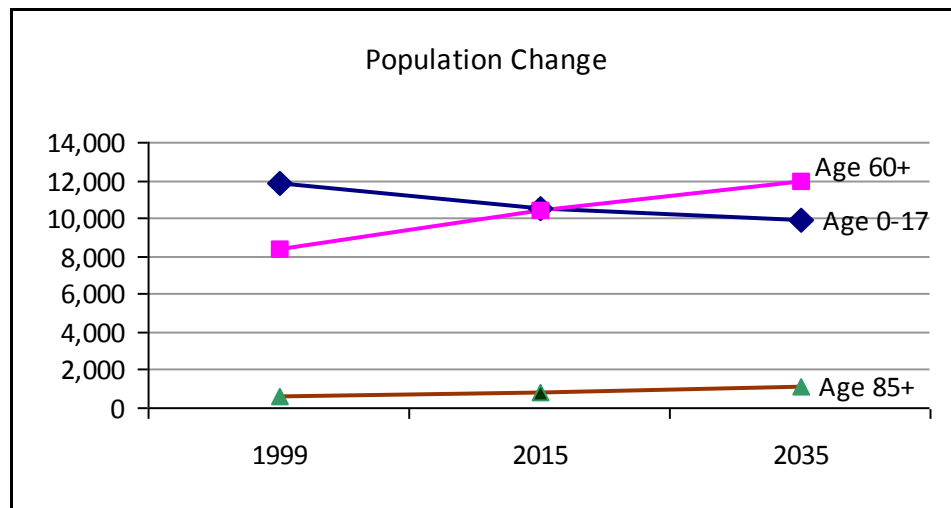

Population 65 and over:

Race/Ethnicity	County	County (%)	NC	NC (%)
White alone	5,359	75.3%	1,136,764	81.1%
Black or African American alone	1,661	23.3%	223,659	16.0%
American Indian and Alaska Native alone	74	1.0%	11,976	0.9%
Asian alone	0	0.0%	15,884	1.1%
Hispanic or Latino (of any race)	41	0.6%	22,951	1.6%
Some other race	0	0.0%	4,334	0.3%
Two or more races	27	0.4%	8,257	0.6%

Richmond

Population 65 and over:	County	County (%)	NC	NC (%)
Speak English less than "very well"	26	0.4%	27,054	1.9%
Veterans	1,476	20.7%	293,055	20.9%
Homeowners		83.2%		81.3%
Living alone	2,055	28.9%	377,092	26.9%
In group quarters	220	3.1%	44,822	3.2%
In labor force	818	11.5%	221,404	15.8%
Less than high school graduate	2,182	30.6%	295,992	21.1%
High school graduate, GED, or alternative	2,643	37.1%	448,391	32.0%
With one or more disabilities	3,134	45.4%	508,329	37.4%
Below 100% poverty level	978	14.2%	133,578	9.8%
In 100%-199% poverty level	2,121	31.7%	322,713	23.7%

Grandparents.....	County	NC
Grandparents (age 30+) responsible for grandchildren under 18 years	709	98,656
Grandparents (age 60+) responsible for grandchildren under 18 years	382	35,801

*%'s are given as a percentage of age group

References:

NC Office of State Budget and Management, county estimates and projections.

<http://www.osbm.ncgov/facts-figures/demographics>

US Census Bureau. American Community Survey, 2011-2015, five year estimates. <http://www.census.gov/>

North Carolina Population Change

Ages	2015		2035		% Change 2015-2035
	#	%	#	%	
Total	10,056,683		12,167,836		21%
60+	2,101,237	21%	3,214,038	26%	53%
65+	1,508,441	15%	2,522,834	21%	67%
85+	173,970	2%	352,086	3%	102%

Robeson

Aging profile, 2015

Ages	2015		2035		% Change (2015-2035)
	#	%	#	%	
Total	133,375		128,218		-4%
0-17	33,563	25%	28,853	23%	-14%
18-44	48,624	36%	46,911	37%	-4%
45-59	25,204	19%	21,032	16%	-17%
60+	25,984	19%	31,422	25%	21%
65+	18,288	14%	24,482	19%	34%
85+	1,862	1%	2,994	2%	61%

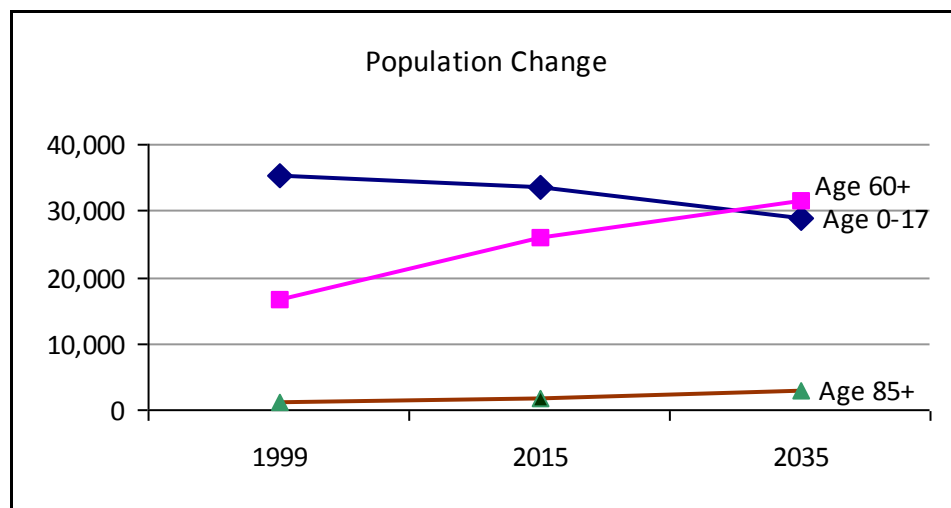

Population 65 and over:

Race/Ethnicity	County	County (%)	NC	NC (%)
White alone	7,261	42.8%	1,136,764	81.1%
Black or African American alone	3,739	22.1%	223,659	16.0%
American Indian and Alaska Native alone	5,560	32.8%	11,976	0.9%
Asian alone	103	0.6%	15,884	1.1%
Hispanic or Latino (of any race)	291	1.7%	22,951	1.6%
Some other race	169	1.0%	4,334	0.3%
Two or more races	114	0.7%	8,257	0.6%

Robeson

Population 65 and over:	County	County (%)	NC	NC (%)
Speak English less than "very well"	252	1.5%	27,054	1.9%
Veterans	2,616	15.4%	293,055	20.9%
Homeowners		78.6%		81.3%
Living alone	4,686	27.7%	377,092	26.9%
In group quarters	605	3.6%	44,822	3.2%
In labor force	1,901	11.2%	221,404	15.8%
Less than high school graduate	6,203	36.6%	295,992	21.1%
High school graduate, GED, or alternative	5,645	33.3%	448,391	32.0%
With one or more disabilities	8,162	49.9%	508,329	37.4%
Below 100% poverty level	3,265	19.9%	133,578	9.8%
In 100%-199% poverty level	5,141	33.9%	322,713	23.7%

Grandparents.....	County	NC
Grandparents (age 30+) responsible for grandchildren under 18 years	3,087	98,656
Grandparents (age 60+) responsible for grandchildren under 18 years	1,058	35,801

*%'s are given as a percentage of age group

References:

NC Office of State Budget and Management, county estimates and projections.

<http://www.osbm.ncgov/facts-figures/demographics>

US Census Bureau. American Community Survey, 2011-2015, five year estimates. <http://www.census.gov/>

North Carolina Population Change

Ages	2015		2035		% Change 2015-2035
	#	%	#	%	
Total	10,056,683		12,167,836		21%
60+	2,101,237	21%	3,214,038	26%	53%
65+	1,508,441	15%	2,522,834	21%	67%
85+	173,970	2%	352,086	3%	102%

Rockingham

Aging profile, 2015

Ages	2015		2035		% Change (2015-2035)
	#	%	#	%	
Total	92,084		91,619		-1%
0-17	19,183	21%	18,612	20%	-3%
18-44	28,521	31%	28,725	31%	1%
45-59	20,721	23%	15,991	17%	-23%
60+	23,659	26%	28,291	31%	20%
65+	17,062	19%	22,711	25%	33%
85+	2,138	2%	3,012	3%	41%

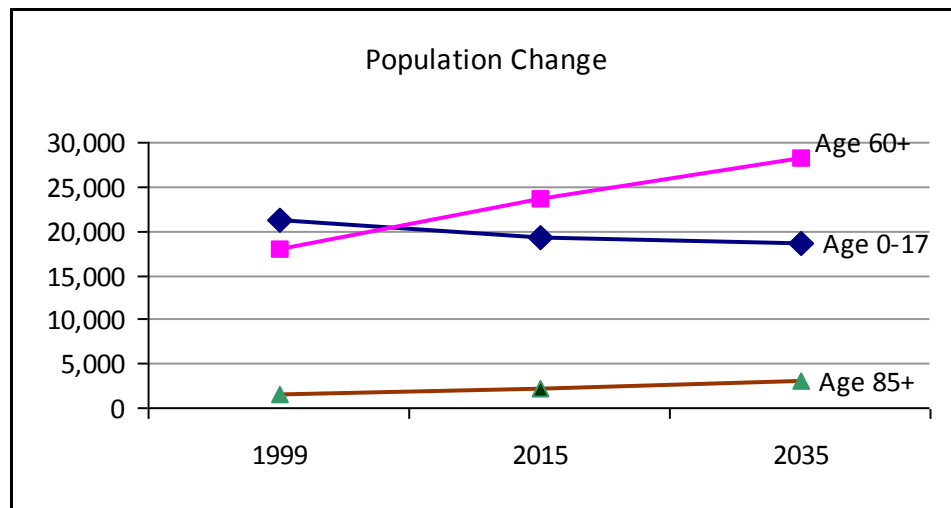

Population 65 and over:

Race/Ethnicity	County	County (%)	NC	NC (%)
White alone	13,619	83.3%	1,136,764	81.1%
Black or African American alone	2,569	15.7%	223,659	16.0%
American Indian and Alaska Native alone	37	0.2%	11,976	0.9%
Asian alone	5	0.0%	15,884	1.1%
Hispanic or Latino (of any race)	109	0.7%	22,951	1.6%
Some other race	0	0.0%	4,334	0.3%
Two or more races	120	0.7%	8,257	0.6%

Rockingham

Population 65 and over:	County	County (%)	NC	NC (%)
Speak English less than "very well"	59	0.4%	27,054	1.9%
Veterans	2,912	17.8%	293,055	20.9%
Homeowners		81.6%		81.3%
Living alone	4,735	29.0%	377,092	26.9%
In group quarters	609	3.7%	44,822	3.2%
In labor force	2,451	15.0%	221,404	15.8%
Less than high school graduate	4,703	28.8%	295,992	21.1%
High school graduate, GED, or alternative	6,319	38.6%	448,391	32.0%
With one or more disabilities	5,761	36.6%	508,329	37.4%
Below 100% poverty level	1,648	10.5%	133,578	9.8%
In 100%-199% poverty level	4,284	28.4%	322,713	23.7%

Grandparents.....	County	NC
Grandparents (age 30+) responsible for grandchildren under 18 years	1,374	98,656
Grandparents (age 60+) responsible for grandchildren under 18 years	496	35,801

*%'s are given as a percentage of age group

References:

NC Office of State Budget and Management, county estimates and projections.

<http://www.osbm.ncgov/facts-figures/demographics>

US Census Bureau. American Community Survey, 2011-2015, five year estimates. <http://www.census.gov/>

North Carolina Population Change

Ages	2015		2035		% Change 2015-2035
	#	%	#	%	
Total	10,056,683		12,167,836		21%
60+	2,101,237	21%	3,214,038	26%	53%
65+	1,508,441	15%	2,522,834	21%	67%
85+	173,970	2%	352,086	3%	102%

Rowan

Aging profile, 2015

Ages	2015		2035		% Change (2015-2035)
	#	%	#	%	
Total	140,122		156,981		12%
0-17	31,791	23%	32,397	21%	2%
18-44	47,467	34%	53,097	34%	12%
45-59	29,374	21%	27,317	17%	-7%
60+	31,490	22%	44,170	28%	40%
65+	22,707	16%	34,991	22%	54%
85+	2,770	2%	4,143	3%	50%

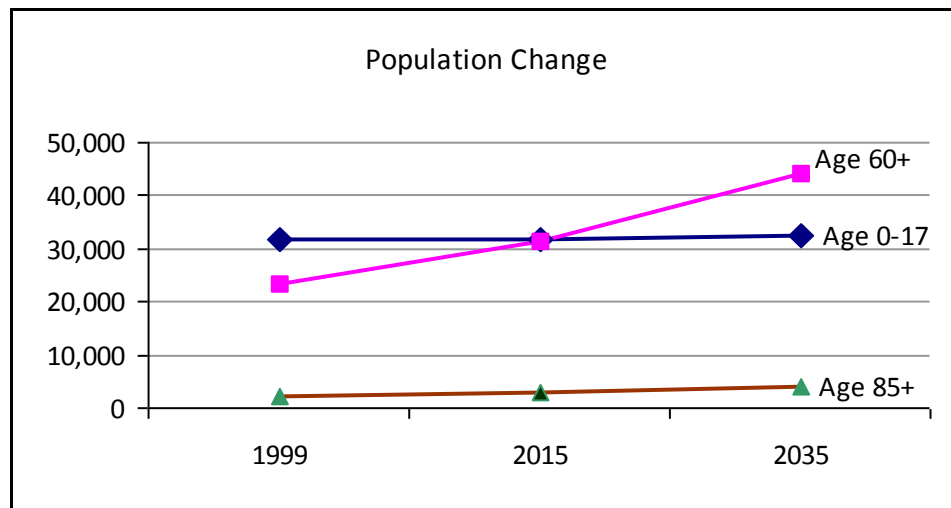

Population 65 and over:

Race/Ethnicity	County	County (%)	NC	NC (%)
White alone	19,091	87.1%	1,136,764	81.1%
Black or African American alone	2,560	11.7%	223,659	16.0%
American Indian and Alaska Native alone	41	0.2%	11,976	0.9%
Asian alone	98	0.4%	15,884	1.1%
Hispanic or Latino (of any race)	285	1.3%	22,951	1.6%
Some other race	0	0.0%	4,334	0.3%
Two or more races	122	0.6%	8,257	0.6%

Rowan

Population 65 and over:	County	County (%)	NC	NC (%)
Speak English less than "very well"	282	1.3%	27,054	1.9%
Veterans	4,570	20.8%	293,055	20.9%
Homeowners		80.5%		81.3%
Living alone	5,802	26.5%	377,092	26.9%
In group quarters	927	4.2%	44,822	3.2%
In labor force	3,195	14.6%	221,404	15.8%
Less than high school graduate	4,948	22.6%	295,992	21.1%
High school graduate, GED, or alternative	8,175	37.3%	448,391	32.0%
With one or more disabilities	8,391	39.9%	508,329	37.4%
Below 100% poverty level	2,201	10.5%	133,578	9.8%
In 100%-199% poverty level	5,377	27.2%	322,713	23.7%

Grandparents.....

	County	NC
Grandparents (age 30+) responsible for grandchildren under 18 years	1,688	98,656
Grandparents (age 60+) responsible for grandchildren under 18 years	733	35,801

*%'s are given as a percentage of age group

References:

NC Office of State Budget and Management, county estimates and projections.

<http://www.osbm.ncgov/facts-figures/demographics>

US Census Bureau. American Community Survey, 2011-2015, five year estimates. <http://www.census.gov/>

North Carolina Population Change

Ages	2015		2035		% Change 2015-2035
	#	%	#	%	
Total	10,056,683		12,167,836		21%
60+	2,101,237	21%	3,214,038	26%	53%
65+	1,508,441	15%	2,522,834	21%	67%
85+	173,970	2%	352,086	3%	102%

Rutherford

Aging profile, 2015

Ages	2015		2035		% Change (2015-2035)
	#	%	#	%	
Total	67,617		68,113		1%
0-17	14,215	21%	14,170	21%	0%
18-44	20,939	31%	20,962	31%	0%
45-59	14,369	21%	12,302	18%	-14%
60+	18,094	27%	20,679	30%	14%
65+	13,451	20%	16,647	24%	24%
85+	1,529	2%	2,349	3%	54%

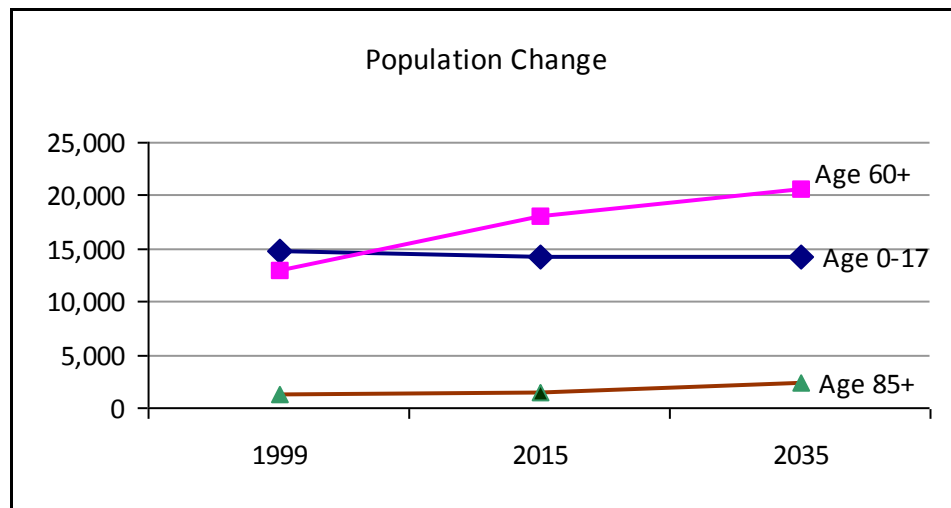

Population 65 and over:

Race/Ethnicity	County	County (%)	NC	NC (%)
White alone	11,569	91.6%	1,136,764	81.1%
Black or African American alone	868	6.9%	223,659	16.0%
American Indian and Alaska Native alone	36	0.3%	11,976	0.9%
Asian alone	55	0.4%	15,884	1.1%
Hispanic or Latino (of any race)	79	0.6%	22,951	1.6%
Some other race	0	0.0%	4,334	0.3%
Two or more races	107	0.8%	8,257	0.6%

Rutherford

Population 65 and over:	County	County (%)	NC	NC (%)
Speak English less than "very well"	129	1.0%	27,054	1.9%
Veterans	2,556	20.2%	293,055	20.9%
Homeowners		82.3%		81.3%
Living alone	3,624	28.7%	377,092	26.9%
In group quarters	453	3.6%	44,822	3.2%
In labor force	1,413	11.2%	221,404	15.8%
Less than high school graduate	3,200	25.3%	295,992	21.1%
High school graduate, GED, or alternative	4,177	33.1%	448,391	32.0%
With one or more disabilities	5,172	42.1%	508,329	37.4%
Below 100% poverty level	1,047	8.5%	133,578	9.8%
In 100%-199% poverty level	3,861	33.6%	322,713	23.7%

Grandparents.....	County	NC
Grandparents (age 30+) responsible for grandchildren under 18 years	1,538	98,656
Grandparents (age 60+) responsible for grandchildren under 18 years	553	35,801

*%'s are given as a percentage of age group

References:

NC Office of State Budget and Management, county estimates and projections.
<http://www.osbm.ncgov/facts-figures/demographics>
 US Census Bureau. American Community Survey, 2011-2015, five year estimates. <http://www.census.gov/>

North Carolina Population Change

Ages	2015		2035		% Change 2015-2035
	#	%	#	%	
Total	10,056,683		12,167,836		21%
60+	2,101,237	21%	3,214,038	26%	53%
65+	1,508,441	15%	2,522,834	21%	67%
85+	173,970	2%	352,086	3%	102%

Sampson

Aging profile, 2015

Ages	2015		2035		% Change (2015-2035)
	#	%	#	%	
Total	63,993		63,993		0%
0-17	15,909	25%	15,492	24%	-3%
18-44	20,771	32%	21,201	33%	2%
45-59	12,849	20%	9,616	15%	-25%
60+	14,464	23%	17,684	28%	22%
65+	10,442	16%	13,956	22%	34%
85+	1,249	2%	1,941	3%	55%

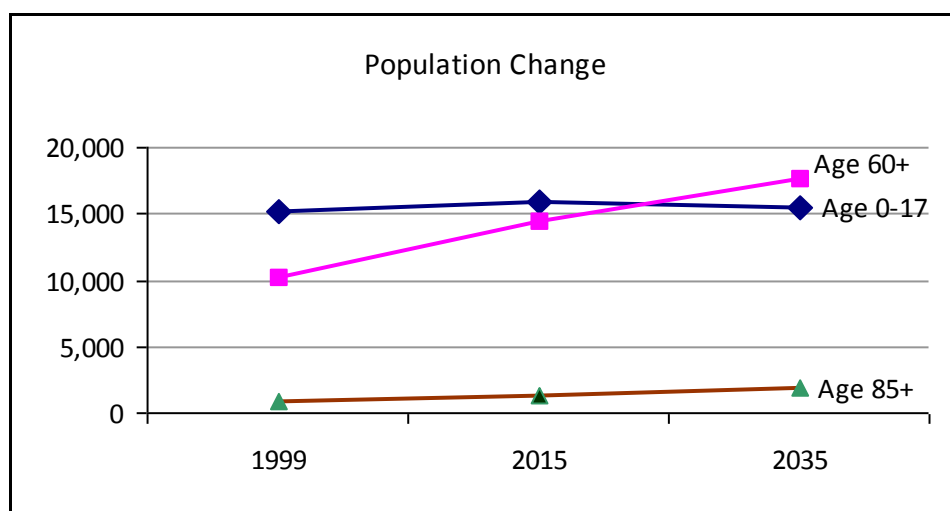

Population 65 and over:

Race/Ethnicity	County	County (%)	NC	NC (%)
White alone	7,040	70.3%	1,136,764	81.1%
Black or African American alone	2,655	26.5%	223,659	16.0%
American Indian and Alaska Native alone	199	2.0%	11,976	0.9%
Asian alone	24	0.2%	15,884	1.1%
Hispanic or Latino (of any race)	321	3.2%	22,951	1.6%
Some other race	39	0.4%	4,334	0.3%
Two or more races	60	0.6%	8,257	0.6%

Sampson

Population 65 and over:	County	County (%)	NC	NC (%)
Speak English less than "very well"	185	1.8%	27,054	1.9%
Veterans	1,650	16.5%	293,055	20.9%
Homeowners		82.3%		81.3%
Living alone	2,826	28.2%	377,092	26.9%
In group quarters	410	4.1%	44,822	3.2%
In labor force	1,653	16.5%	221,404	15.8%
Less than high school graduate	3,137	31.3%	295,992	21.1%
High school graduate, GED, or alternative	3,699	36.9%	448,391	32.0%
With one or more disabilities	4,593	47.8%	508,329	37.4%
Below 100% poverty level	1,415	14.7%	133,578	9.8%
In 100%-199% poverty level	2,749	30.5%	322,713	23.7%

Grandparents.....

	County	NC
Grandparents (age 30+) responsible for grandchildren under 18 years	1,287	98,656
Grandparents (age 60+) responsible for grandchildren under 18 years	379	35,801

*%'s are given as a percentage of age group

References:

NC Office of State Budget and Management, county estimates and projections.

<http://www.osbm.ncgov/facts-figures/demographics>

US Census Bureau. American Community Survey, 2011-2015, five year estimates. <http://www.census.gov/>

North Carolina Population Change

Ages	2015		2035		% Change 2015-2035
	#	%	#	%	
Total	10,056,683		12,167,836		21%
60+	2,101,237	21%	3,214,038	26%	53%
65+	1,508,441	15%	2,522,834	21%	67%
85+	173,970	2%	352,086	3%	102%

Scotland

Aging profile, 2015

Ages	2015		2035		% Change (2015-2035)
	#	%	#	%	
Total	35,821		32,315		-10%
0-17	8,507	24%	7,611	24%	-11%
18-44	11,809	33%	10,168	31%	-14%
45-59	7,180	20%	5,188	16%	-28%
60+	8,325	23%	9,348	29%	12%
65+	5,879	16%	7,437	23%	27%
85+	684	2%	1,070	3%	56%

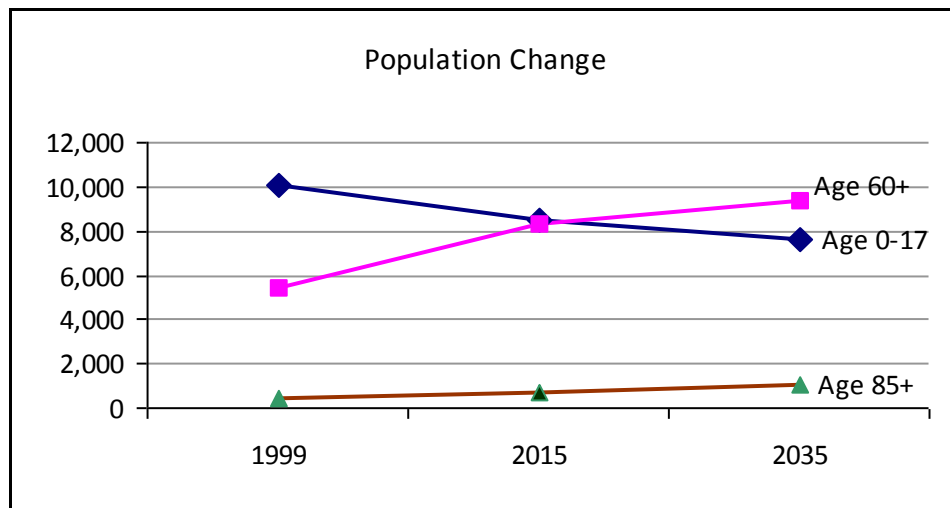

Population 65 and over:

Race/Ethnicity	County	County (%)	NC	NC (%)
White alone	3,445	63.0%	1,136,764	81.1%
Black or African American alone	1,624	29.7%	223,659	16.0%
American Indian and Alaska Native alone	299	5.5%	11,976	0.9%
Asian alone	37	0.7%	15,884	1.1%
Hispanic or Latino (of any race)	31	0.6%	22,951	1.6%
Some other race	13	0.2%	4,334	0.3%
Two or more races	50	0.9%	8,257	0.6%

Scotland

Population 65 and over:	County	County (%)	NC	NC (%)
Speak English less than "very well"	52	1.0%	27,054	1.9%
Veterans	1,053	19.3%	293,055	20.9%
Homeowners		77.6%		81.3%
Living alone	1,532	28.0%	377,092	26.9%
In group quarters	213	3.9%	44,822	3.2%
In labor force	555	10.1%	221,404	15.8%
Less than high school graduate	1,663	30.4%	295,992	21.1%
High school graduate, GED, or alternative	1,683	30.8%	448,391	32.0%
With one or more disabilities	2,390	45.5%	508,329	37.4%
Below 100% poverty level	689	13.1%	133,578	9.8%
In 100%-199% poverty level	1,672	33.6%	322,713	23.7%

Grandparents.....

	County	NC
Grandparents (age 30+) responsible for grandchildren under 18 years	895	98,656
Grandparents (age 60+) responsible for grandchildren under 18 years	348	35,801

*%'s are given as a percentage of age group

References:

NC Office of State Budget and Management, county estimates and projections.

<http://www.osbm.ncgov/facts-figures/demographics>

US Census Bureau. American Community Survey, 2011-2015, five year estimates. <http://www.census.gov/>

North Carolina Population Change

Ages	2015		2035		% Change 2015-2035
	#	%	#	%	
Total	10,056,683		12,167,836		21%
60+	2,101,237	21%	3,214,038	26%	53%
65+	1,508,441	15%	2,522,834	21%	67%
85+	173,970	2%	352,086	3%	102%

Stanly

Aging profile, 2015

Ages	2015		2035		% Change (2015-2035)
	#	%	#	%	
Total	61,234		65,696		7%
0-17	13,157	21%	13,118	20%	0%
18-44	20,134	33%	21,402	33%	6%
45-59	13,097	21%	11,481	17%	-12%
60+	14,846	24%	19,695	30%	33%
65+	10,865	18%	15,762	24%	45%
85+	1,255	2%	2,021	3%	61%

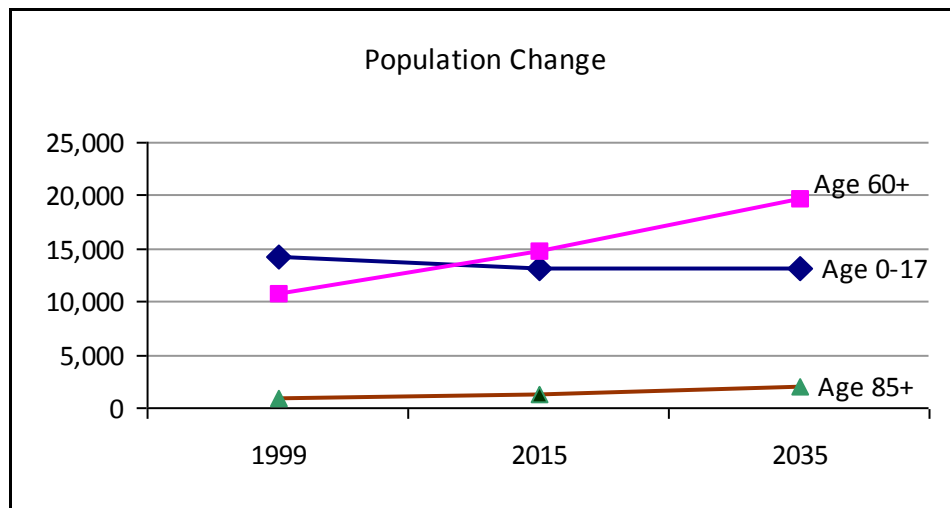

Population 65 and over:

Race/Ethnicity	County	County (%)	NC	NC (%)
White alone	9,429	91.0%	1,136,764	81.1%
Black or African American alone	709	6.8%	223,659	16.0%
American Indian and Alaska Native alone	35	0.3%	11,976	0.9%
Asian alone	98	0.9%	15,884	1.1%
Hispanic or Latino (of any race)	80	0.8%	22,951	1.6%
Some other race	30	0.3%	4,334	0.3%
Two or more races	43	0.4%	8,257	0.6%

Stanly

Population 65 and over:	County	County (%)	NC	NC (%)
Speak English less than "very well"	79	0.8%	27,054	1.9%
Veterans	2,091	20.2%	293,055	20.9%
Homeowners		85.9%		81.3%
Living alone	2,697	26.0%	377,092	26.9%
In group quarters	483	4.7%	44,822	3.2%
In labor force	1,541	14.9%	221,404	15.8%
Less than high school graduate	2,664	25.7%	295,992	21.1%
High school graduate, GED, or alternative	3,909	37.7%	448,391	32.0%
With one or more disabilities	3,599	36.3%	508,329	37.4%
Below 100% poverty level	770	7.8%	133,578	9.8%
In 100%-199% poverty level	3,103	33.6%	322,713	23.7%

Grandparents.....

	County	NC
Grandparents (age 30+) responsible for grandchildren under 18 years	695	98,656
Grandparents (age 60+) responsible for grandchildren under 18 years	246	35,801

*%'s are given as a percentage of age group

References:

NC Office of State Budget and Management, county estimates and projections.

<http://www.osbm.ncgov/facts-figures/demographics>

US Census Bureau. American Community Survey, 2011-2015, five year estimates. <http://www.census.gov/>

North Carolina Population Change

Ages	2015		2035		% Change 2015-2035
	#	%	#	%	
Total	10,056,683		12,167,836		21%
60+	2,101,237	21%	3,214,038	26%	53%
65+	1,508,441	15%	2,522,834	21%	67%
85+	173,970	2%	352,086	3%	102%

Stokes

Aging profile, 2015

Ages	2015		2035		% Change (2015-2035)
	#	%	#	%	
Total	46,763		46,505		-1%
0-17	9,078	19%	8,874	19%	-2%
18-44	14,590	31%	13,450	29%	-8%
45-59	11,056	24%	8,439	18%	-24%
60+	12,039	26%	15,742	34%	31%
65+	8,741	19%	12,822	28%	47%
85+	1,003	2%	1,795	4%	79%

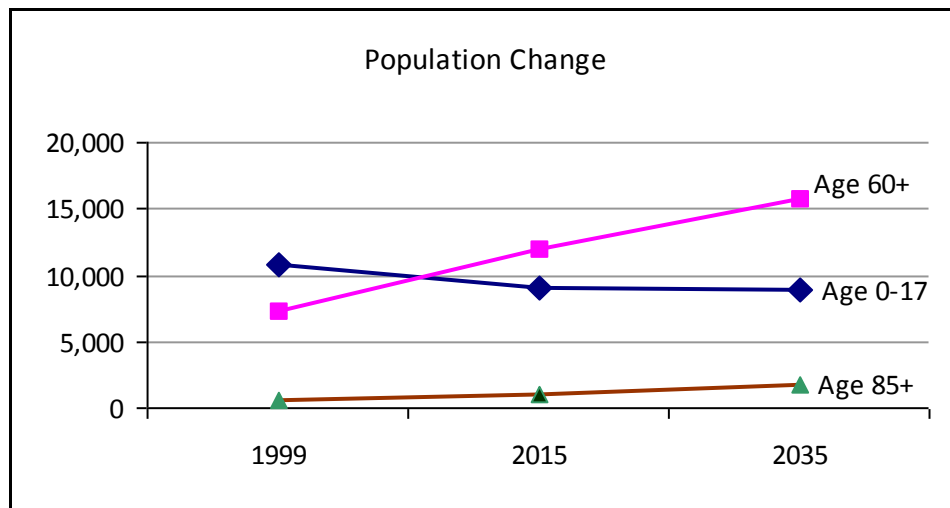

Population 65 and over:

Race/Ethnicity	County	County (%)	NC	NC (%)
White alone	8,140	95.8%	1,136,764	81.1%
Black or African American alone	311	3.7%	223,659	16.0%
American Indian and Alaska Native alone	4	0.0%	11,976	0.9%
Asian alone	0	0.0%	15,884	1.1%
Hispanic or Latino (of any race)	106	1.2%	22,951	1.6%
Some other race	16	0.2%	4,334	0.3%
Two or more races	29	0.3%	8,257	0.6%

Stokes

Population 65 and over:	County	County (%)	NC	NC (%)
Speak English less than "very well"	17	0.2%	27,054	1.9%
Veterans	1,654	19.5%	293,055	20.9%
Homeowners		86.0%		81.3%
Living alone	2,301	27.1%	377,092	26.9%
In group quarters	309	3.6%	44,822	3.2%
In labor force	1,054	12.4%	221,404	15.8%
Less than high school graduate	2,807	33.0%	295,992	21.1%
High school graduate, GED, or alternative	3,614	42.5%	448,391	32.0%
With one or more disabilities	2,952	36.0%	508,329	37.4%
Below 100% poverty level	1,019	12.4%	133,578	9.8%
In 100%-199% poverty level	2,498	32.7%	322,713	23.7%

Grandparents.....

	County	NC
Grandparents (age 30+) responsible for grandchildren under 18 years	578	98,656
Grandparents (age 60+) responsible for grandchildren under 18 years	250	35,801

*%'s are given as a percentage of age group

References:

NC Office of State Budget and Management, county estimates and projections.

<http://www.osbm.ncgov/facts-figures/demographics>

US Census Bureau. American Community Survey, 2011-2015, five year estimates. <http://www.census.gov/>

North Carolina Population Change

Ages	2015		2035		% Change 2015-2035
	#	%	#	%	
Total	10,056,683		12,167,836		21%
60+	2,101,237	21%	3,214,038	26%	53%
65+	1,508,441	15%	2,522,834	21%	67%
85+	173,970	2%	352,086	3%	102%

Surry

Aging profile, 2015

Ages	2015		2035		% Change (2015-2035)
	#	%	#	%	
Total	73,195		73,195		0%
0-17	15,833	22%	15,710	21%	-1%
18-44	23,342	32%	24,505	33%	5%
45-59	15,642	21%	11,181	15%	-29%
60+	18,378	25%	21,799	30%	19%
65+	13,629	19%	17,325	24%	27%
85+	1,702	2%	2,424	3%	42%

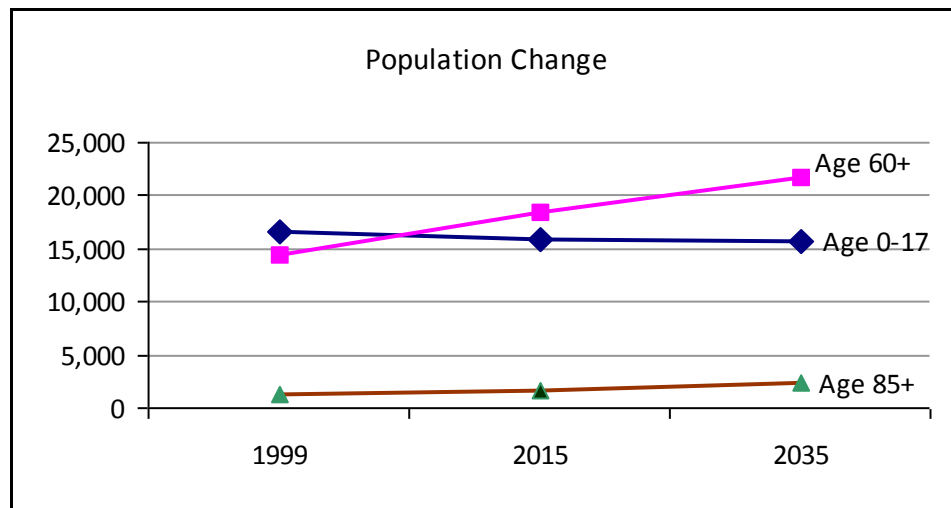

Population 65 and over:

Race/Ethnicity	County	County (%)	NC	NC (%)
White alone	12,847	95.8%	1,136,764	81.1%
Black or African American alone	409	3.0%	223,659	16.0%
American Indian and Alaska Native alone	40	0.3%	11,976	0.9%
Asian alone	80	0.6%	15,884	1.1%
Hispanic or Latino (of any race)	105	0.8%	22,951	1.6%
Some other race	0	0.0%	4,334	0.3%
Two or more races	40	0.3%	8,257	0.6%

Surry

Population 65 and over:	County	County (%)	NC	NC (%)
Speak English less than "very well"	158	1.2%	27,054	1.9%
Veterans	2,482	18.5%	293,055	20.9%
Homeowners		81.7%		81.3%
Living alone	3,954	29.5%	377,092	26.9%
In group quarters	557	4.2%	44,822	3.2%
In labor force	1,825	13.6%	221,404	15.8%
Less than high school graduate	4,491	33.5%	295,992	21.1%
High school graduate, GED, or alternative	4,515	33.7%	448,391	32.0%
With one or more disabilities	5,127	39.8%	508,329	37.4%
Below 100% poverty level	1,720	13.4%	133,578	9.8%
In 100%-199% poverty level	4,184	34.4%	322,713	23.7%

Grandparents.....

	County	NC
Grandparents (age 30+) responsible for grandchildren under 18 years	781	98,656
Grandparents (age 60+) responsible for grandchildren under 18 years	326	35,801

*%'s are given as a percentage of age group

References:

NC Office of State Budget and Management, county estimates and projections.

<http://www.osbm.ncgov/facts-figures/demographics>

US Census Bureau. American Community Survey, 2011-2015, five year estimates. <http://www.census.gov/>

North Carolina Population Change

Ages	2015		2035		% Change 2015-2035
	#	%	#	%	
Total	10,056,683		12,167,836		21%
60+	2,101,237	21%	3,214,038	26%	53%
65+	1,508,441	15%	2,522,834	21%	67%
85+	173,970	2%	352,086	3%	102%

Swain

Aging profile, 2015

Ages	2015		2035		% Change (2015-2035)
	#	%	#	%	
Total	14,953		17,996		20%
0-17	3,497	23%	4,386	24%	25%
18-44	4,750	32%	5,694	32%	20%
45-59	2,935	20%	3,173	18%	8%
60+	3,771	25%	4,743	26%	26%
65+	2,780	19%	3,735	21%	34%
85+	281	2%	498	3%	77%

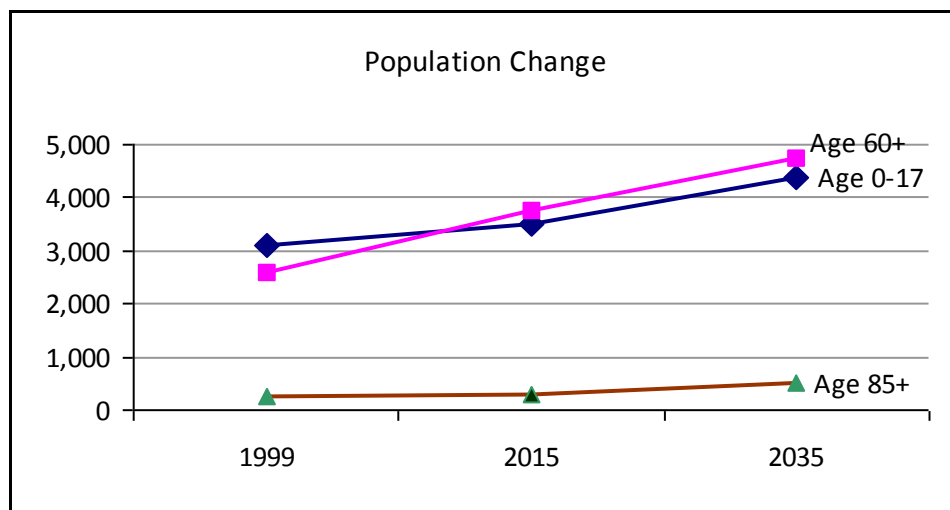

Population 65 and over:

Race/Ethnicity	County	County (%)	NC	NC (%)
White alone	2,098	82.3%	1,136,764	81.1%
Black or African American alone	2	0.1%	223,659	16.0%
American Indian and Alaska Native alone	356	14.0%	11,976	0.9%
Asian alone	9	0.4%	15,884	1.1%
Hispanic or Latino (of any race)	28	1.1%	22,951	1.6%
Some other race	7	0.3%	4,334	0.3%
Two or more races	77	3.0%	8,257	0.6%

Swain

Population 65 and over:	County	County (%)	NC	NC (%)
Speak English less than "very well"	7	0.3%	27,054	1.9%
Veterans	541	21.2%	293,055	20.9%
Homeowners		82.7%		81.3%
Living alone	685	26.9%	377,092	26.9%
In group quarters	127	5.0%	44,822	3.2%
In labor force	425	16.7%	221,404	15.8%
Less than high school graduate	759	29.8%	295,992	21.1%
High school graduate, GED, or alternative	1,044	41.0%	448,391	32.0%
With one or more disabilities	1,081	44.6%	508,329	37.4%
Below 100% poverty level	398	16.4%	133,578	9.8%
In 100%-199% poverty level	568	24.6%	322,713	23.7%

Grandparents.....

	County	NC
Grandparents (age 30+) responsible for grandchildren under 18 years	134	98,656
Grandparents (age 60+) responsible for grandchildren under 18 years	36	35,801

*%'s are given as a percentage of age group

References:

NC Office of State Budget and Management, county estimates and projections.

<http://www.osbm.ncgov/facts-figures/demographics>

US Census Bureau. American Community Survey, 2011-2015, five year estimates. <http://www.census.gov/>

North Carolina Population Change

Ages	2015		2035		% Change 2015-2035
	#	%	#	%	
Total	10,056,683		12,167,836		21%
60+	2,101,237	21%	3,214,038	26%	53%
65+	1,508,441	15%	2,522,834	21%	67%
85+	173,970	2%	352,086	3%	102%

Transylvania

Aging profile, 2015

Ages	2015		2035		% Change (2015-2035)
	#	%	#	%	
Total	33,745		39,994		19%
0-17	5,632	17%	6,440	16%	14%
18-44	9,213	27%	9,940	25%	8%
45-59	6,366	19%	7,353	18%	16%
60+	12,534	37%	16,261	41%	30%
65+	9,989	30%	13,765	34%	38%
85+	1,490	4%	2,849	7%	91%

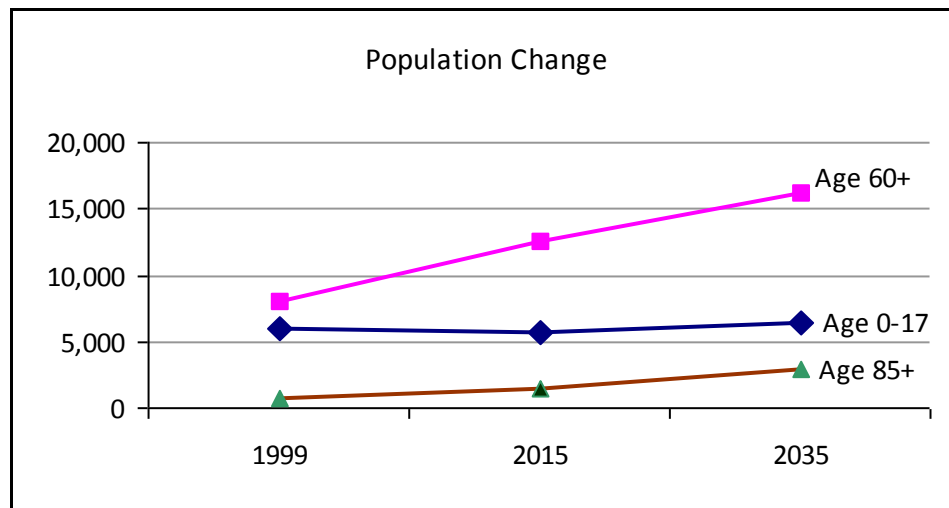

Population 65 and over:

Race/Ethnicity	County	County (%)	NC	NC (%)
White alone	8,891	97.9%	1,136,764	81.1%
Black or African American alone	75	0.8%	223,659	16.0%
American Indian and Alaska Native alone	32	0.4%	11,976	0.9%
Asian alone	1	0.0%	15,884	1.1%
Hispanic or Latino (of any race)	59	0.6%	22,951	1.6%
Some other race	0	0.0%	4,334	0.3%
Two or more races	81	0.9%	8,257	0.6%

Transylvania

Population 65 and over:	County	County (%)	NC	NC (%)
Speak English less than "very well"	50	0.6%	27,054	1.9%
Veterans	2,397	26.4%	293,055	20.9%
Homeowners		92.7%		81.3%
Living alone	1,918	21.1%	377,092	26.9%
In group quarters	302	3.3%	44,822	3.2%
In labor force	1,320	14.5%	221,404	15.8%
Less than high school graduate	996	11.0%	295,992	21.1%
High school graduate, GED, or alternative	2,589	28.5%	448,391	32.0%
With one or more disabilities	2,992	34.1%	508,329	37.4%
Below 100% poverty level	435	5.0%	133,578	9.8%
In 100%-199% poverty level	1,636	19.1%	322,713	23.7%

Grandparents.....	County	NC
Grandparents (age 30+) responsible for grandchildren under 18 years	176	98,656
Grandparents (age 60+) responsible for grandchildren under 18 years	56	35,801

*%'s are given as a percentage of age group

References:

NC Office of State Budget and Management, county estimates and projections.

<http://www.osbm.ncgov/facts-figures/demographics>

US Census Bureau. American Community Survey, 2011-2015, five year estimates. <http://www.census.gov/>

North Carolina Population Change

Ages	2015		2035		% Change 2015-2035
	#	%	#	%	
Total	10,056,683		12,167,836		21%
60+	2,101,237	21%	3,214,038	26%	53%
65+	1,508,441	15%	2,522,834	21%	67%
85+	173,970	2%	352,086	3%	102%

Tyrrell

Aging profile, 2015

Ages	2015		2035		% Change (2015-2035)
	#	%	#	%	
Total	4,217		4,215		0%
0-17	777	18%	872	21%	12%
18-44	1,450	34%	1,190	28%	-18%
45-59	921	22%	869	21%	-6%
60+	1,069	25%	1,284	31%	20%
65+	813	19%	1,040	25%	28%
85+	108	3%	167	4%	55%

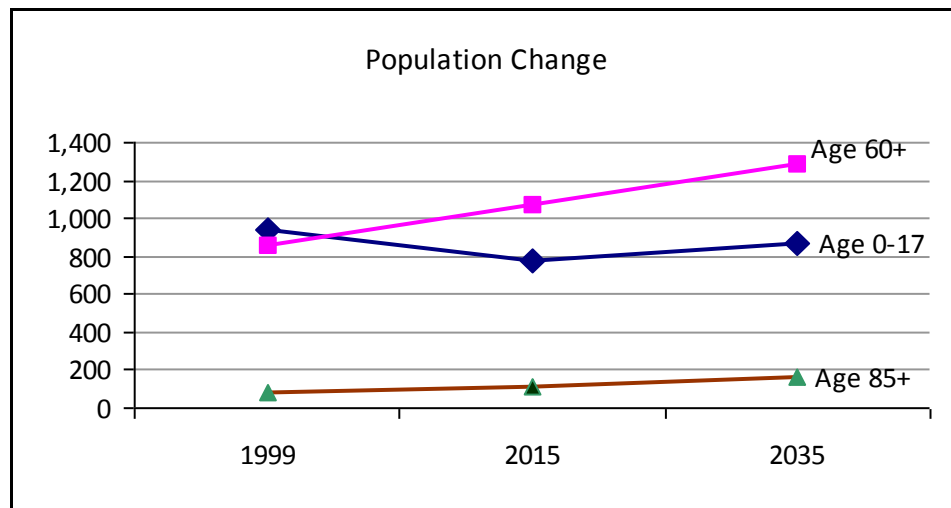

Population 65 and over:

Race/Ethnicity	County	County (%)	NC	NC (%)
White alone	552	68.7%	1,136,764	81.1%
Black or African American alone	234	29.1%	223,659	16.0%
American Indian and Alaska Native alone	0	0.0%	11,976	0.9%
Asian alone	12	1.5%	15,884	1.1%
Hispanic or Latino (of any race)	12	1.5%	22,951	1.6%
Some other race	0	0.0%	4,334	0.3%
Two or more races	6	0.7%	8,257	0.6%

Tyrrell

Population 65 and over:	County	County (%)	NC	NC (%)
Speak English less than "very well"	0	0.0%	27,054	1.9%
Veterans	162	20.1%	293,055	20.9%
Homeowners		83.4%		81.3%
Living alone	197	24.5%	377,092	26.9%
In group quarters	1	0.1%	44,822	3.2%
In labor force	102	12.7%	221,404	15.8%
Less than high school graduate	271	33.7%	295,992	21.1%
High school graduate, GED, or alternative	305	37.9%	448,391	32.0%
With one or more disabilities	353	43.9%	508,329	37.4%
Below 100% poverty level	238	29.6%	133,578	9.8%
In 100%-199% poverty level	271	39.4%	322,713	23.7%

Grandparents.....	County	NC
Grandparents (age 30+) responsible for grandchildren under 18 years	33	98,656
Grandparents (age 60+) responsible for grandchildren under 18 years	9	35,801

*%'s are given as a percentage of age group

References:

NC Office of State Budget and Management, county estimates and projections.
<http://www.osbm.ncgov/facts-figures/demographics>
 US Census Bureau. American Community Survey, 2011-2015, five year estimates. <http://www.census.gov/>

North Carolina Population Change

Ages	2015		2035		% Change 2015-2035
	#	%	#	%	
Total	10,056,683		12,167,836		21%
60+	2,101,237	21%	3,214,038	26%	53%
65+	1,508,441	15%	2,522,834	21%	67%
85+	173,970	2%	352,086	3%	102%

Union

Aging profile, 2015

Ages	2015		2035		% Change (2015-2035)
	#	%	#	%	
Total	219,992		300,722		37%
0-17	59,015	27%	71,125	24%	21%
18-44	73,833	34%	99,801	33%	35%
45-59	50,571	23%	51,171	17%	1%
60+	36,573	17%	78,625	26%	115%
65+	25,658	12%	59,892	20%	133%
85+	2,112	1%	6,872	2%	225%

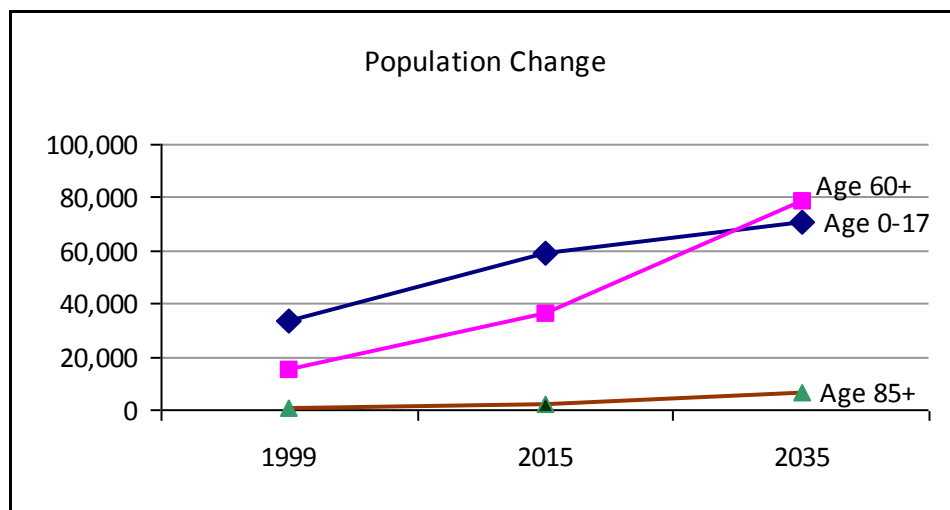

Population 65 and over:

Race/Ethnicity	County	County (%)	NC	NC (%)
White alone	20,399	87.7%	1,136,764	81.1%
Black or African American alone	2,294	9.9%	223,659	16.0%
American Indian and Alaska Native alone	79	0.3%	11,976	0.9%
Asian alone	321	1.4%	15,884	1.1%
Hispanic or Latino (of any race)	678	2.9%	22,951	1.6%
Some other race	80	0.3%	4,334	0.3%
Two or more races	93	0.4%	8,257	0.6%

Union

Population 65 and over:	County	County (%)	NC	NC (%)
Speak English less than "very well"	840	3.6%	27,054	1.9%
Veterans	4,819	20.7%	293,055	20.9%
Homeowners		88.7%		81.3%
Living alone	4,700	20.2%	377,092	26.9%
In group quarters	564	2.4%	44,822	3.2%
In labor force	4,479	19.3%	221,404	15.8%
Less than high school graduate	3,738	16.1%	295,992	21.1%
High school graduate, GED, or alternative	8,131	34.9%	448,391	32.0%
With one or more disabilities	7,676	33.8%	508,329	37.4%
Below 100% poverty level	1,448	6.4%	133,578	9.8%
In 100%-199% poverty level	4,468	22.1%	322,713	23.7%

Grandparents.....

	County	NC
Grandparents (age 30+) responsible for grandchildren under 18 years	2,089	98,656
Grandparents (age 60+) responsible for grandchildren under 18 years	601	35,801

*%'s are given as a percentage of age group

References:

NC Office of State Budget and Management, county estimates and projections.

<http://www.osbm.ncgov/facts-figures/demographics>

US Census Bureau. American Community Survey, 2011-2015, five year estimates. <http://www.census.gov/>

North Carolina Population Change

Ages	2015		2035		% Change 2015-2035
	#	%	#	%	
Total	10,056,683		12,167,836		21%
60+	2,101,237	21%	3,214,038	26%	53%
65+	1,508,441	15%	2,522,834	21%	67%
85+	173,970	2%	352,086	3%	102%

Vance

Aging profile, 2015

Ages	2015		2035		% Change (2015-2035)
	#	%	#	%	
Total	45,097		45,231		0%
0-17	10,823	24%	10,710	24%	-1%
18-44	14,847	33%	15,392	34%	4%
45-59	8,995	20%	7,208	16%	-20%
60+	10,432	23%	11,921	26%	14%
65+	7,534	17%	9,548	21%	27%
85+	935	2%	1,424	3%	52%

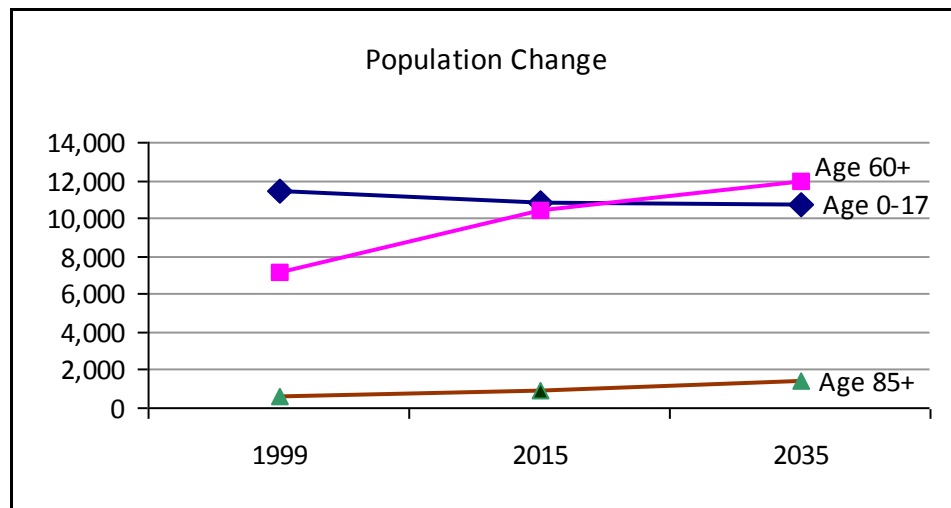

Population 65 and over:

Race/Ethnicity	County	County (%)	NC	NC (%)
White alone	4,276	61.1%	1,136,764	81.1%
Black or African American alone	2,713	38.8%	223,659	16.0%
American Indian and Alaska Native alone	0	0.0%	11,976	0.9%
Asian alone	11	0.2%	15,884	1.1%
Hispanic or Latino (of any race)	0	0.0%	22,951	1.6%
Some other race	0	0.0%	4,334	0.3%
Two or more races	0	0.0%	8,257	0.6%

Vance

Population 65 and over:	County	County (%)	NC	NC (%)
Speak English less than "very well"	0	0.0%	27,054	1.9%
Veterans	1,033	14.8%	293,055	20.9%
Homeowners		79.3%		81.3%
Living alone	1,932	27.6%	377,092	26.9%
In group quarters	263	3.8%	44,822	3.2%
In labor force	957	13.7%	221,404	15.8%
Less than high school graduate	2,229	31.8%	295,992	21.1%
High school graduate, GED, or alternative	2,814	40.2%	448,391	32.0%
With one or more disabilities	3,173	47.0%	508,329	37.4%
Below 100% poverty level	997	14.8%	133,578	9.8%
In 100%-199% poverty level	1,768	27.9%	322,713	23.7%

Grandparents.....	County	NC
Grandparents (age 30+) responsible for grandchildren under 18 years	598	98,656
Grandparents (age 60+) responsible for grandchildren under 18 years	243	35,801

*%'s are given as a percentage of age group

References:

NC Office of State Budget and Management, county estimates and projections.

<http://www.osbm.ncgov/facts-figures/demographics>

US Census Bureau. American Community Survey, 2011-2015, five year estimates. <http://www.census.gov/>

North Carolina Population Change

Ages	2015		2035		% Change 2015-2035
	#	%	#	%	
Total	10,056,683		12,167,836		21%
60+	2,101,237	21%	3,214,038	26%	53%
65+	1,508,441	15%	2,522,834	21%	67%
85+	173,970	2%	352,086	3%	102%

Wake

Aging profile, 2015

Ages	2015		2035		% Change (2015-2035)
	#	%	#	%	
Total	1,007,631		1,454,103		44%
0-17	249,563	25%	297,355	20%	19%
18-44	393,691	39%	519,207	36%	32%
45-59	210,628	21%	289,909	20%	38%
60+	153,749	15%	347,632	24%	126%
65+	104,215	10%	262,641	18%	152%
85+	10,958	1%	34,983	2%	219%

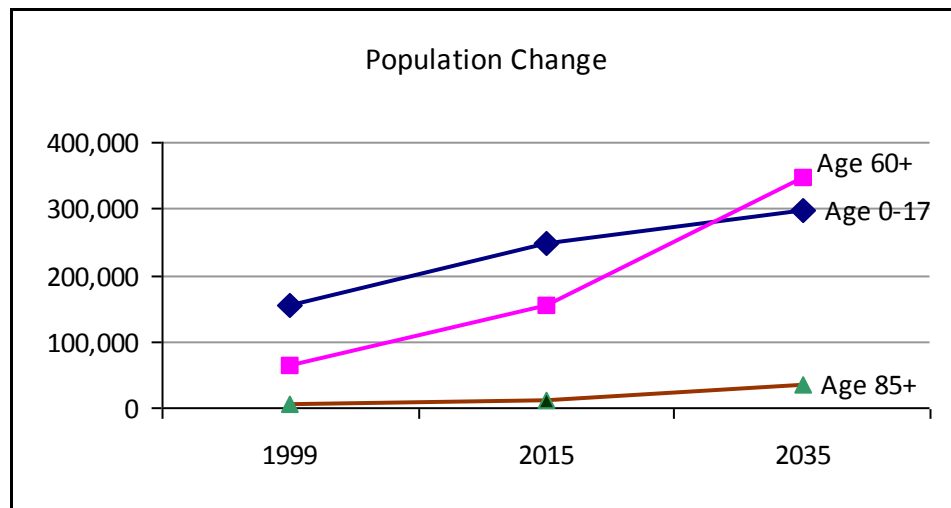

Population 65 and over:

Race/Ethnicity	County	County (%)	NC	NC (%)
White alone	73,999	78.9%	1,136,764	81.1%
Black or African American alone	14,708	15.7%	223,659	16.0%
American Indian and Alaska Native alone	209	0.2%	11,976	0.9%
Asian alone	3,716	4.0%	15,884	1.1%
Hispanic or Latino (of any race)	2,534	2.7%	22,951	1.6%
Some other race	510	0.5%	4,334	0.3%
Two or more races	651	0.7%	8,257	0.6%

Wake

Population 65 and over:	County	County (%)	NC	NC (%)
Speak English less than "very well"	4,342	4.6%	27,054	1.9%
Veterans	19,453	20.7%	293,055	20.9%
Homeowners		77.9%		81.3%
Living alone	23,451	25.0%	377,092	26.9%
In group quarters	2,701	2.9%	44,822	3.2%
In labor force	18,134	19.3%	221,404	15.8%
Less than high school graduate	11,383	12.1%	295,992	21.1%
High school graduate, GED, or alternative	24,226	25.8%	448,391	32.0%
With one or more disabilities	27,619	30.2%	508,329	37.4%
Below 100% poverty level	5,279	5.8%	133,578	9.8%
In 100%-199% poverty level	12,643	15.6%	322,713	23.7%

Grandparents.....

	County	NC
Grandparents (age 30+) responsible for grandchildren under 18 years	5,338	98,656
Grandparents (age 60+) responsible for grandchildren under 18 years	2,037	35,801

*%'s are given as a percentage of age group

References:

NC Office of State Budget and Management, county estimates and projections.

<http://www.osbm.ncgov/facts-figures/demographics>

US Census Bureau. American Community Survey, 2011-2015, five year estimates. <http://www.census.gov/>

North Carolina Population Change

Ages	2015		2035		% Change 2015-2035
	#	%	#	%	
Total	10,056,683		12,167,836		21%
60+	2,101,237	21%	3,214,038	26%	53%
65+	1,508,441	15%	2,522,834	21%	67%
85+	173,970	2%	352,086	3%	102%

Warren

Aging profile, 2015

Ages	2015		2035		% Change (2015-2035)
	#	%	#	%	
Total	20,473		20,566		0%
0-17	3,855	19%	3,713	18%	-4%
18-44	6,319	31%	5,959	29%	-6%
45-59	4,181	20%	4,020	20%	-4%
60+	6,118	30%	6,874	33%	12%
65+	4,538	22%	5,671	28%	25%
85+	605	3%	1,055	5%	74%

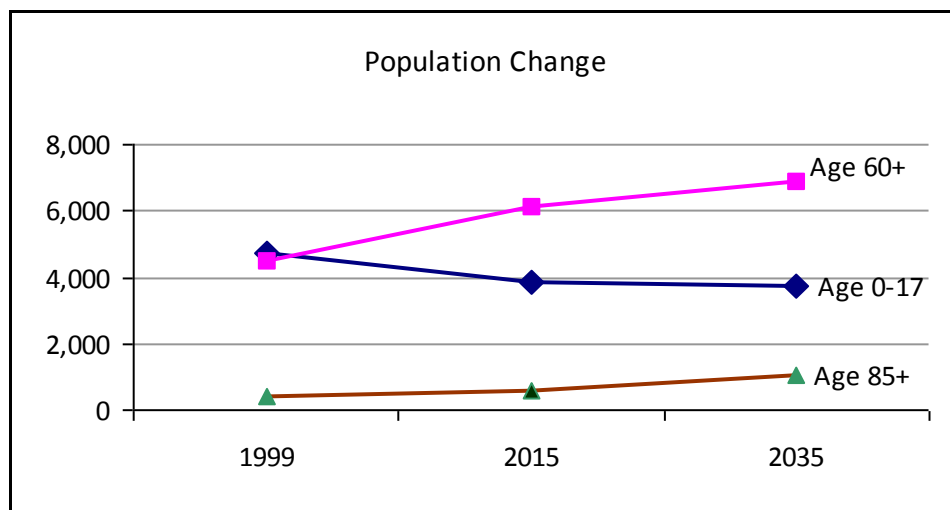

Population 65 and over:

Race/Ethnicity	County	County (%)	NC	NC (%)
White alone	2,162	50.5%	1,136,764	81.1%
Black or African American alone	1,884	44.0%	223,659	16.0%
American Indian and Alaska Native alone	172	4.0%	11,976	0.9%
Asian alone	0	0.0%	15,884	1.1%
Hispanic or Latino (of any race)	12	0.3%	22,951	1.6%
Some other race	13	0.3%	4,334	0.3%
Two or more races	51	1.2%	8,257	0.6%

Warren

Population 65 and over:	County	County (%)	NC	NC (%)
Speak English less than "very well"	0	0.0%	27,054	1.9%
Veterans	800	18.7%	293,055	20.9%
Homeowners		75.9%		81.3%
Living alone	1,223	28.6%	377,092	26.9%
In group quarters	224	5.2%	44,822	3.2%
In labor force	622	14.5%	221,404	15.8%
Less than high school graduate	1,227	28.7%	295,992	21.1%
High school graduate, GED, or alternative	1,418	33.1%	448,391	32.0%
With one or more disabilities	1,794	44.0%	508,329	37.4%
Below 100% poverty level	649	15.9%	133,578	9.8%
In 100%-199% poverty level	1,223	31.5%	322,713	23.7%

Grandparents.....

	County	NC
Grandparents (age 30+) responsible for grandchildren under 18 years	227	98,656
Grandparents (age 60+) responsible for grandchildren under 18 years	48	35,801

*%'s are given as a percentage of age group

References:

NC Office of State Budget and Management, county estimates and projections.
<http://www.osbm.ncgov/facts-figures/demographics>

US Census Bureau. American Community Survey, 2011-2015, five year estimates. <http://www.census.gov/>

North Carolina Population Change

Ages	2015		2035		% Change 2015-2035
	#	%	#	%	
Total	10,056,683		12,167,836		21%
60+	2,101,237	21%	3,214,038	26%	53%
65+	1,508,441	15%	2,522,834	21%	67%
85+	173,970	2%	352,086	3%	102%

Washington

Aging profile, 2015

Ages	2015		2035		% Change (2015-2035)
	#	%	#	%	
Total	12,589		11,004		-13%
0-17	2,738	22%	2,499	23%	-9%
18-44	3,474	28%	3,189	29%	-8%
45-59	2,611	21%	1,809	16%	-31%
60+	3,766	30%	3,507	32%	-7%
65+	2,721	22%	2,991	27%	10%
85+	355	3%	558	5%	57%

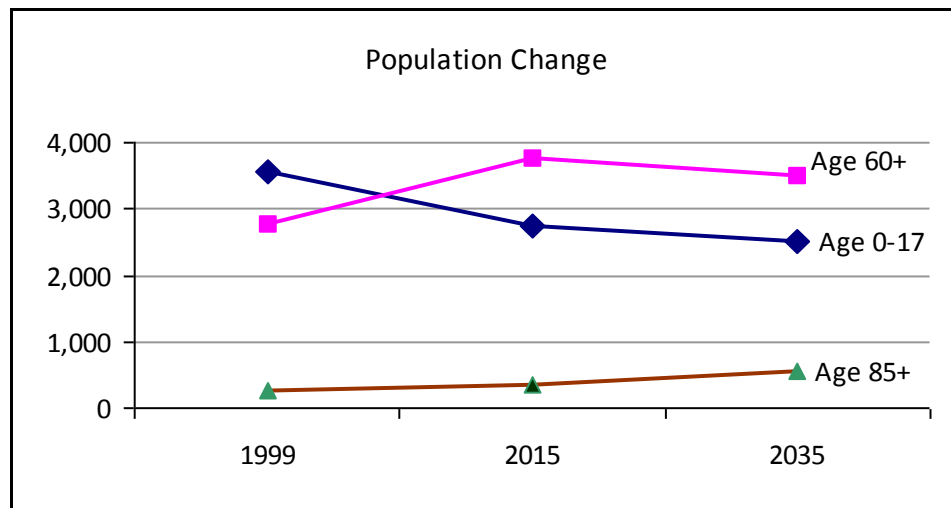

Population 65 and over:

Race/Ethnicity	County	County (%)	NC	NC (%)
White alone	1,619	62.8%	1,136,764	81.1%
Black or African American alone	932	36.2%	223,659	16.0%
American Indian and Alaska Native alone	10	0.4%	11,976	0.9%
Asian alone	0	0.0%	15,884	1.1%
Hispanic or Latino (of any race)	3	0.1%	22,951	1.6%
Some other race	0	0.0%	4,334	0.3%
Two or more races	16	0.6%	8,257	0.6%

Washington

Population 65 and over:	County	County (%)	NC	NC (%)
Speak English less than "very well"	20	0.8%	27,054	1.9%
Veterans	368	14.3%	293,055	20.9%
Homeowners		84.4%		81.3%
Living alone	763	29.6%	377,092	26.9%
In group quarters	116	4.5%	44,822	3.2%
In labor force	247	9.6%	221,404	15.8%
Less than high school graduate	797	30.9%	295,992	21.1%
High school graduate, GED, or alternative	912	35.4%	448,391	32.0%
With one or more disabilities	1,143	46.3%	508,329	37.4%
Below 100% poverty level	284	11.5%	133,578	9.8%
In 100%-199% poverty level	592	25.1%	322,713	23.7%

Grandparents.....	County	NC
Grandparents (age 30+) responsible for grandchildren under 18 years	122	98,656
Grandparents (age 60+) responsible for grandchildren under 18 years	55	35,801

*%'s are given as a percentage of age group

References:

NC Office of State Budget and Management, county estimates and projections.

<http://www.osbm.ncgov/facts-figures/demographics>

US Census Bureau. American Community Survey, 2011-2015, five year estimates. <http://www.census.gov/>

North Carolina Population Change

Ages	2015		2035		% Change 2015-2035
	#	%	#	%	
Total	10,056,683		12,167,836		21%
60+	2,101,237	21%	3,214,038	26%	53%
65+	1,508,441	15%	2,522,834	21%	67%
85+	173,970	2%	352,086	3%	102%

Watauga

Aging profile, 2015

Ages	2015		2035		% Change (2015-2035)
	#	%	#	%	
Total	53,737		65,764		22%
0-17	6,980	13%	8,814	13%	26%
18-44	27,598	51%	33,354	51%	21%
45-59	8,156	15%	9,035	14%	11%
60+	11,003	20%	14,561	22%	32%
65+	8,030	15%	12,023	18%	50%
85+	992	2%	2,299	4%	132%

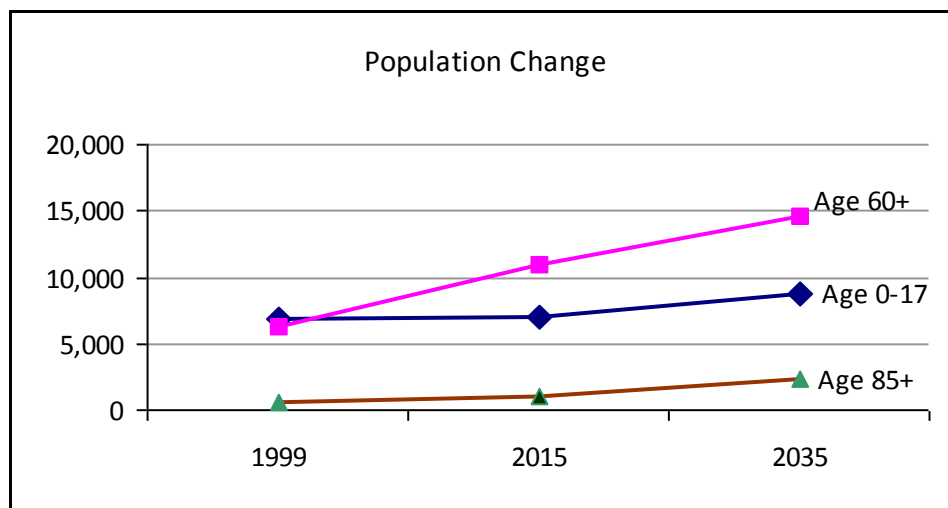

Population 65 and over:

Race/Ethnicity	County	County (%)	NC	NC (%)
White alone	7,058	98.8%	1,136,764	81.1%
Black or African American alone	42	0.6%	223,659	16.0%
American Indian and Alaska Native alone	15	0.2%	11,976	0.9%
Asian alone	7	0.1%	15,884	1.1%
Hispanic or Latino (of any race)	79	1.1%	22,951	1.6%
Some other race	1	0.0%	4,334	0.3%
Two or more races	24	0.3%	8,257	0.6%

Watauga

Population 65 and over:	County	County (%)	NC	NC (%)
Speak English less than "very well"	12	0.2%	27,054	1.9%
Veterans	1,572	22.0%	293,055	20.9%
Homeowners		90.2%		81.3%
Living alone	1,763	24.7%	377,092	26.9%
In group quarters	184	2.6%	44,822	3.2%
In labor force	1,170	16.4%	221,404	15.8%
Less than high school graduate	1,180	16.5%	295,992	21.1%
High school graduate, GED, or alternative	1,742	24.4%	448,391	32.0%
With one or more disabilities	2,155	30.8%	508,329	37.4%
Below 100% poverty level	581	8.3%	133,578	9.8%
In 100%-199% poverty level	1,637	25.6%	322,713	23.7%

Grandparents.....

	County	NC
Grandparents (age 30+) responsible for grandchildren under 18 years	365	98,656
Grandparents (age 60+) responsible for grandchildren under 18 years	117	35,801

*%'s are given as a percentage of age group

References:

NC Office of State Budget and Management, county estimates and projections.

<http://www.osbm.ncgov/facts-figures/demographics>

US Census Bureau. American Community Survey, 2011-2015, five year estimates. <http://www.census.gov/>

North Carolina Population Change

Ages	2015		2035		% Change 2015-2035
	#	%	#	%	
Total	10,056,683		12,167,836		21%
60+	2,101,237	21%	3,214,038	26%	53%
65+	1,508,441	15%	2,522,834	21%	67%
85+	173,970	2%	352,086	3%	102%

Wayne

Aging profile, 2015

Ages	2015		2035		% Change (2015-2035)
	#	%	#	%	
Total	124,984		139,698		12%
0-17	30,671	25%	31,761	23%	4%
18-44	43,732	35%	49,889	36%	14%
45-59	24,514	20%	23,368	17%	-5%
60+	26,067	21%	34,680	25%	33%
65+	18,672	15%	27,805	20%	49%
85+	2,218	2%	3,778	3%	70%

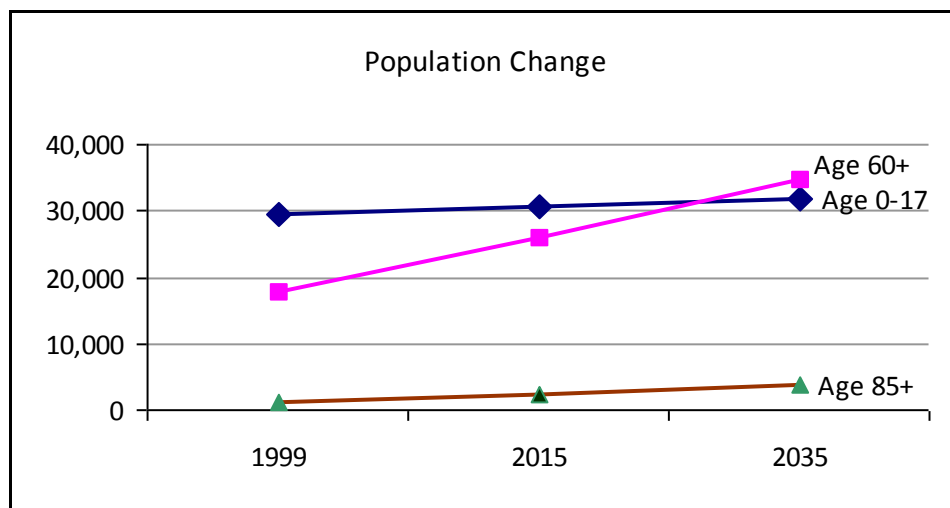

Population 65 and over:

Race/Ethnicity	County	County (%)	NC	NC (%)
White alone	11,913	68.7%	1,136,764	81.1%
Black or African American alone	5,020	28.9%	223,659	16.0%
American Indian and Alaska Native alone	24	0.1%	11,976	0.9%
Asian alone	193	1.1%	15,884	1.1%
Hispanic or Latino (of any race)	126	0.7%	22,951	1.6%
Some other race	75	0.4%	4,334	0.3%
Two or more races	118	0.7%	8,257	0.6%

Wayne

Population 65 and over:	County	County (%)	NC	NC (%)
Speak English less than "very well"	244	1.4%	27,054	1.9%
Veterans	3,871	22.3%	293,055	20.9%
Homeowners		80.1%		81.3%
Living alone	4,944	28.5%	377,092	26.9%
In group quarters	534	3.1%	44,822	3.2%
In labor force	2,758	15.9%	221,404	15.8%
Less than high school graduate	4,122	23.8%	295,992	21.1%
High school graduate, GED, or alternative	6,325	36.5%	448,391	32.0%
With one or more disabilities	7,021	41.7%	508,329	37.4%
Below 100% poverty level	1,870	11.1%	133,578	9.8%
In 100%-199% poverty level	3,825	24.3%	322,713	23.7%

Grandparents.....

	County	NC
Grandparents (age 30+) responsible for grandchildren under 18 years	1,209	98,656
Grandparents (age 60+) responsible for grandchildren under 18 years	377	35,801

*%'s are given as a percentage of age group

References:

NC Office of State Budget and Management, county estimates and projections.

<http://www.osbm.ncgov/facts-figures/demographics>

US Census Bureau. American Community Survey, 2011-2015, five year estimates. <http://www.census.gov/>

North Carolina Population Change

Ages	2015		2035		% Change 2015-2035
	#	%	#	%	
Total	10,056,683		12,167,836		21%
60+	2,101,237	21%	3,214,038	26%	53%
65+	1,508,441	15%	2,522,834	21%	67%
85+	173,970	2%	352,086	3%	102%

Wilkes

Aging profile, 2015

Ages	2015		2035		% Change (2015-2035)
	#	%	#	%	
Total	69,663		69,664		0%
0-17	14,525	21%	14,102	20%	-3%
18-44	21,367	31%	21,470	31%	0%
45-59	15,157	22%	11,891	17%	-22%
60+	18,614	27%	22,201	32%	19%
65+	13,822	20%	17,956	26%	30%
85+	1,588	2%	2,715	4%	71%

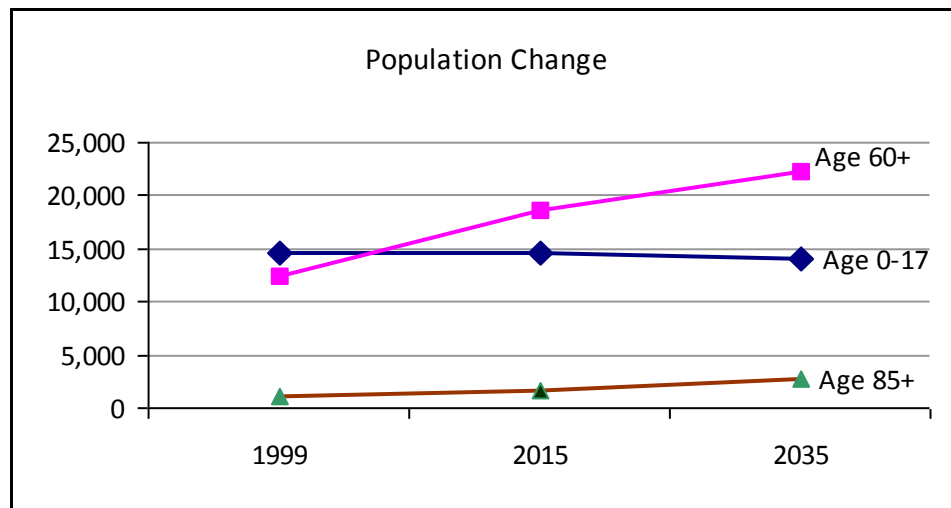

Population 65 and over:

Race/Ethnicity	County	County (%)	NC	NC (%)
White alone	12,752	95.3%	1,136,764	81.1%
Black or African American alone	489	3.7%	223,659	16.0%
American Indian and Alaska Native alone	87	0.7%	11,976	0.9%
Asian alone	29	0.2%	15,884	1.1%
Hispanic or Latino (of any race)	226	1.7%	22,951	1.6%
Some other race	1	0.0%	4,334	0.3%
Two or more races	23	0.2%	8,257	0.6%

Wilkes

Population 65 and over:	County	County (%)	NC	NC (%)
Speak English less than "very well"	174	1.3%	27,054	1.9%
Veterans	2,518	18.8%	293,055	20.9%
Homeowners		86.5%		81.3%
Living alone	3,545	26.5%	377,092	26.9%
In group quarters	455	3.4%	44,822	3.2%
In labor force	1,513	11.3%	221,404	15.8%
Less than high school graduate	4,576	34.2%	295,992	21.1%
High school graduate, GED, or alternative	4,790	35.8%	448,391	32.0%
With one or more disabilities	5,310	41.0%	508,329	37.4%
Below 100% poverty level	1,970	15.2%	133,578	9.8%
In 100%-199% poverty level	4,384	36.5%	322,713	23.7%

Grandparents.....	County	NC
Grandparents (age 30+) responsible for grandchildren under 18 years	1,141	98,656
Grandparents (age 60+) responsible for grandchildren under 18 years	556	35,801

*%'s are given as a percentage of age group

References:

NC Office of State Budget and Management, county estimates and projections.

<http://www.osbm.ncgov/facts-figures/demographics>

US Census Bureau. American Community Survey, 2011-2015, five year estimates. <http://www.census.gov/>

North Carolina Population Change

Ages	2015		2035		% Change 2015-2035
	#	%	#	%	
Total	10,056,683		12,167,836		21%
60+	2,101,237	21%	3,214,038	26%	53%
65+	1,508,441	15%	2,522,834	21%	67%
85+	173,970	2%	352,086	3%	102%

Wilson

Aging profile, 2015

Ages	2015		2035		% Change (2015-2035)
	#	%	#	%	
Total	81,689		94,420		16%
0-17	19,183	23%	19,760	21%	3%
18-44	27,177	33%	31,004	33%	14%
45-59	16,595	20%	16,989	18%	2%
60+	18,734	23%	26,667	28%	42%
65+	13,345	16%	21,296	23%	60%
85+	1,625	2%	2,927	3%	80%

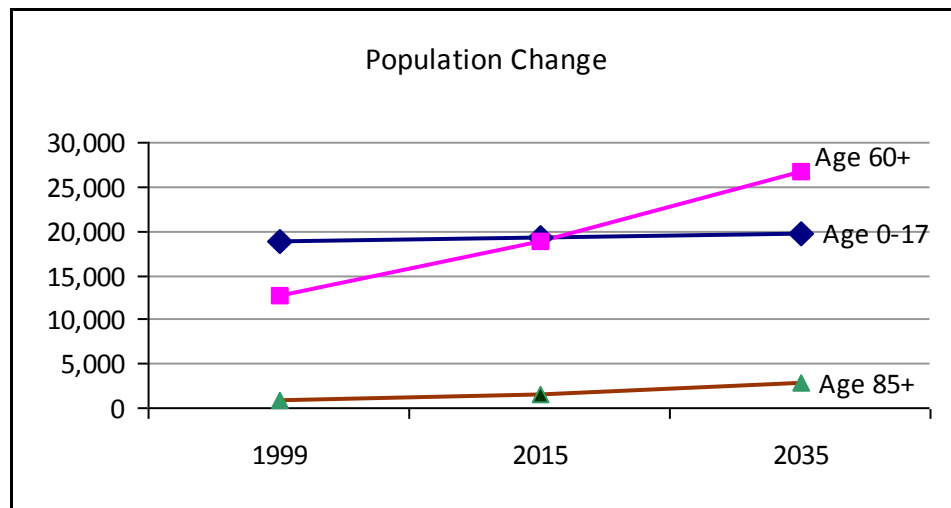

Population 65 and over:

Race/Ethnicity	County	County (%)	NC	NC (%)
White alone	8,640	66.7%	1,136,764	81.1%
Black or African American alone	4,077	31.5%	223,659	16.0%
American Indian and Alaska Native alone	34	0.3%	11,976	0.9%
Asian alone	23	0.2%	15,884	1.1%
Hispanic or Latino (of any race)	217	1.7%	22,951	1.6%
Some other race	90	0.7%	4,334	0.3%
Two or more races	90	0.7%	8,257	0.6%

Wilson

Population 65 and over:	County	County (%)	NC	NC (%)
Speak English less than "very well"	112	0.9%	27,054	1.9%
Veterans	2,504	19.3%	293,055	20.9%
Homeowners		75.7%		81.3%
Living alone	4,000	30.9%	377,092	26.9%
In group quarters	689	5.3%	44,822	3.2%
In labor force	2,211	17.1%	221,404	15.8%
Less than high school graduate	3,844	29.7%	295,992	21.1%
High school graduate, GED, or alternative	4,450	34.3%	448,391	32.0%
With one or more disabilities	4,630	37.7%	508,329	37.4%
Below 100% poverty level	1,468	11.9%	133,578	9.8%
In 100%-199% poverty level	3,053	26.6%	322,713	23.7%

Grandparents.....	County	NC
Grandparents (age 30+) responsible for grandchildren under 18 years	1,015	98,656
Grandparents (age 60+) responsible for grandchildren under 18 years	326	35,801

*%'s are given as a percentage of age group

References:

NC Office of State Budget and Management, county estimates and projections.

<http://www.osbm.ncgov/facts-figures/demographics>

US Census Bureau. American Community Survey, 2011-2015, five year estimates. <http://www.census.gov/>

North Carolina Population Change

Ages	2015		2035		% Change 2015-2035
	#	%	#	%	
Total	10,056,683		12,167,836		21%
60+	2,101,237	21%	3,214,038	26%	53%
65+	1,508,441	15%	2,522,834	21%	67%
85+	173,970	2%	352,086	3%	102%

Yadkin

Aging profile, 2015

Ages	2015		2035		% Change (2015-2035)
	#	%	#	%	
Total	37,705		36,231		-4%
0-17	8,094	21%	7,638	21%	-6%
18-44	11,829	31%	11,633	32%	-2%
45-59	8,428	22%	5,917	16%	-30%
60+	9,354	25%	11,043	31%	18%
65+	6,962	18%	8,897	25%	28%
85+	814	2%	1,224	3%	50%

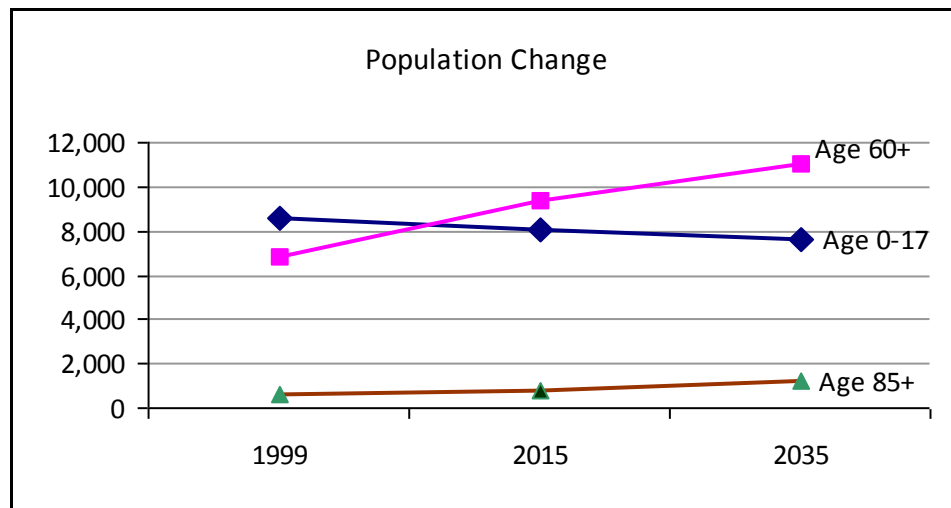

Population 65 and over:

Race/Ethnicity	County	County (%)	NC	NC (%)
White alone	6,493	96.6%	1,136,764	81.1%
Black or African American alone	210	3.1%	223,659	16.0%
American Indian and Alaska Native alone	4	0.1%	11,976	0.9%
Asian alone	0	0.0%	15,884	1.1%
Hispanic or Latino (of any race)	30	0.4%	22,951	1.6%
Some other race	0	0.0%	4,334	0.3%
Two or more races	17	0.3%	8,257	0.6%

Yadkin

Population 65 and over:	County	County (%)	NC	NC (%)
Speak English less than "very well"	13	0.2%	27,054	1.9%
Veterans	1,206	17.9%	293,055	20.9%
Homeowners		86.9%		81.3%
Living alone	2,311	34.4%	377,092	26.9%
In group quarters	209	3.1%	44,822	3.2%
In labor force	889	13.2%	221,404	15.8%
Less than high school graduate	2,385	35.5%	295,992	21.1%
High school graduate, GED, or alternative	2,589	38.5%	448,391	32.0%
With one or more disabilities	2,735	42.0%	508,329	37.4%
Below 100% poverty level	922	14.1%	133,578	9.8%
In 100%-199% poverty level	1,782	29.0%	322,713	23.7%

Grandparents.....

	County	NC
Grandparents (age 30+) responsible for grandchildren under 18 years	665	98,656
Grandparents (age 60+) responsible for grandchildren under 18 years	113	35,801

*%'s are given as a percentage of age group

References:

NC Office of State Budget and Management, county estimates and projections.

<http://www.osbm.ncgov/facts-figures/demographics>

US Census Bureau. American Community Survey, 2011-2015, five year estimates. <http://www.census.gov/>

North Carolina Population Change

Ages	2015		2035		% Change 2015-2035
	#	%	#	%	
Total	10,056,683		12,167,836		21%
60+	2,101,237	21%	3,214,038	26%	53%
65+	1,508,441	15%	2,522,834	21%	67%
85+	173,970	2%	352,086	3%	102%

Yancey

Aging profile, 2015

Ages	2015		2035		% Change (2015-2035)
	#	%	#	%	
Total	17,959		18,372		2%
0-17	3,367	19%	3,689	20%	10%
18-44	5,319	30%	5,638	31%	6%
45-59	3,708	21%	3,200	17%	-14%
60+	5,565	31%	5,845	32%	5%
65+	4,219	23%	4,741	26%	12%
85+	460	3%	817	4%	78%

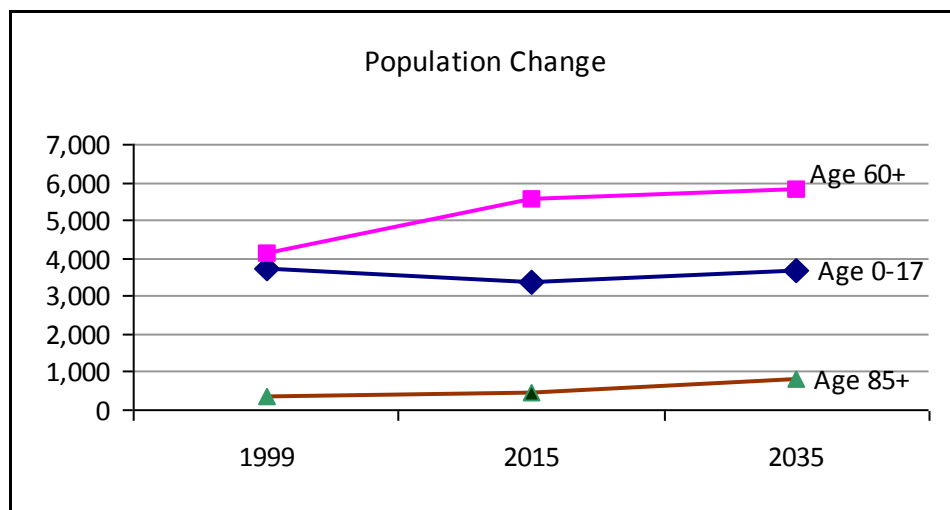

Population 65 and over:

Race/Ethnicity	County	County (%)	NC	NC (%)
White alone	3,949	98.6%	1,136,764	81.1%
Black or African American alone	37	0.9%	223,659	16.0%
American Indian and Alaska Native alone	6	0.1%	11,976	0.9%
Asian alone	0	0.0%	15,884	1.1%
Hispanic or Latino (of any race)	43	1.1%	22,951	1.6%
Some other race	0	0.0%	4,334	0.3%
Two or more races	14	0.3%	8,257	0.6%

Yancey

Population 65 and over:	County	County (%)	NC	NC (%)
Speak English less than "very well"	0	0.0%	27,054	1.9%
Veterans	750	18.7%	293,055	20.9%
Homeowners		88.0%		81.3%
Living alone	1,009	25.2%	377,092	26.9%
In group quarters	92	2.3%	44,822	3.2%
In labor force	537	13.4%	221,404	15.8%
Less than high school graduate	1,060	26.5%	295,992	21.1%
High school graduate, GED, or alternative	1,294	32.3%	448,391	32.0%
With one or more disabilities	1,615	41.3%	508,329	37.4%
Below 100% poverty level	605	15.5%	133,578	9.8%
In 100%-199% poverty level	1,204	32.5%	322,713	23.7%

Grandparents.....

	County	NC
Grandparents (age 30+) responsible for grandchildren under 18 years	197	98,656
Grandparents (age 60+) responsible for grandchildren under 18 years	105	35,801

*%'s are given as a percentage of age group

References:

NC Office of State Budget and Management, county estimates and projections.

<http://www.osbm.ncgov/facts-figures/demographics>

US Census Bureau. American Community Survey, 2011-2015, five year estimates. <http://www.census.gov/>

North Carolina Population Change

Ages	2015		2035		% Change 2015-2035
	#	%	#	%	
Total	10,056,683		12,167,836		21%
60+	2,101,237	21%	3,214,038	26%	53%
65+	1,508,441	15%	2,522,834	21%	67%
85+	173,970	2%	352,086	3%	102%