North Carolina State Highway Patrol
COMMANDER'S OFFICE
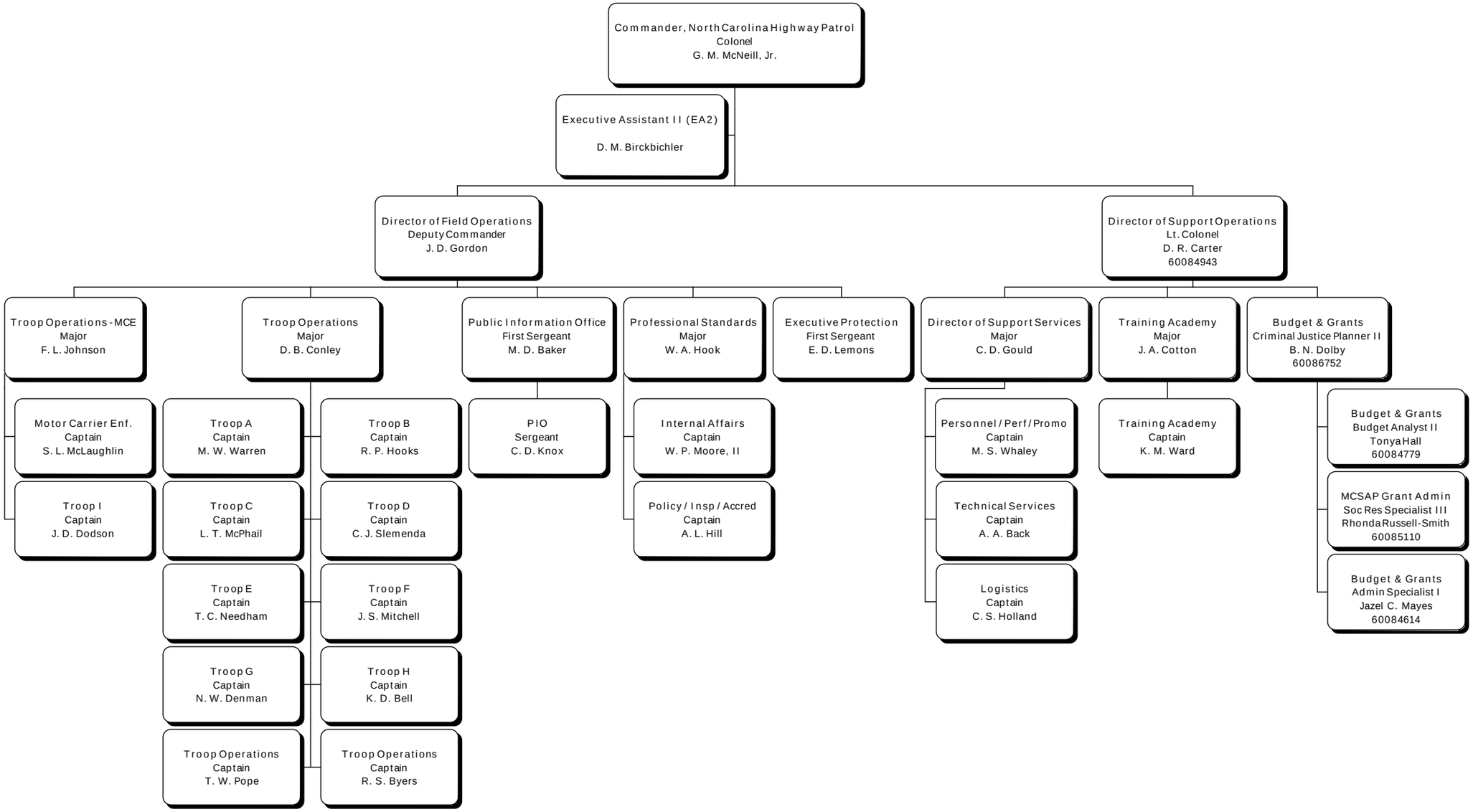
Revised 11/4/2019