North Carolina State Highway Patrol
COMMANDER'S OFFICE
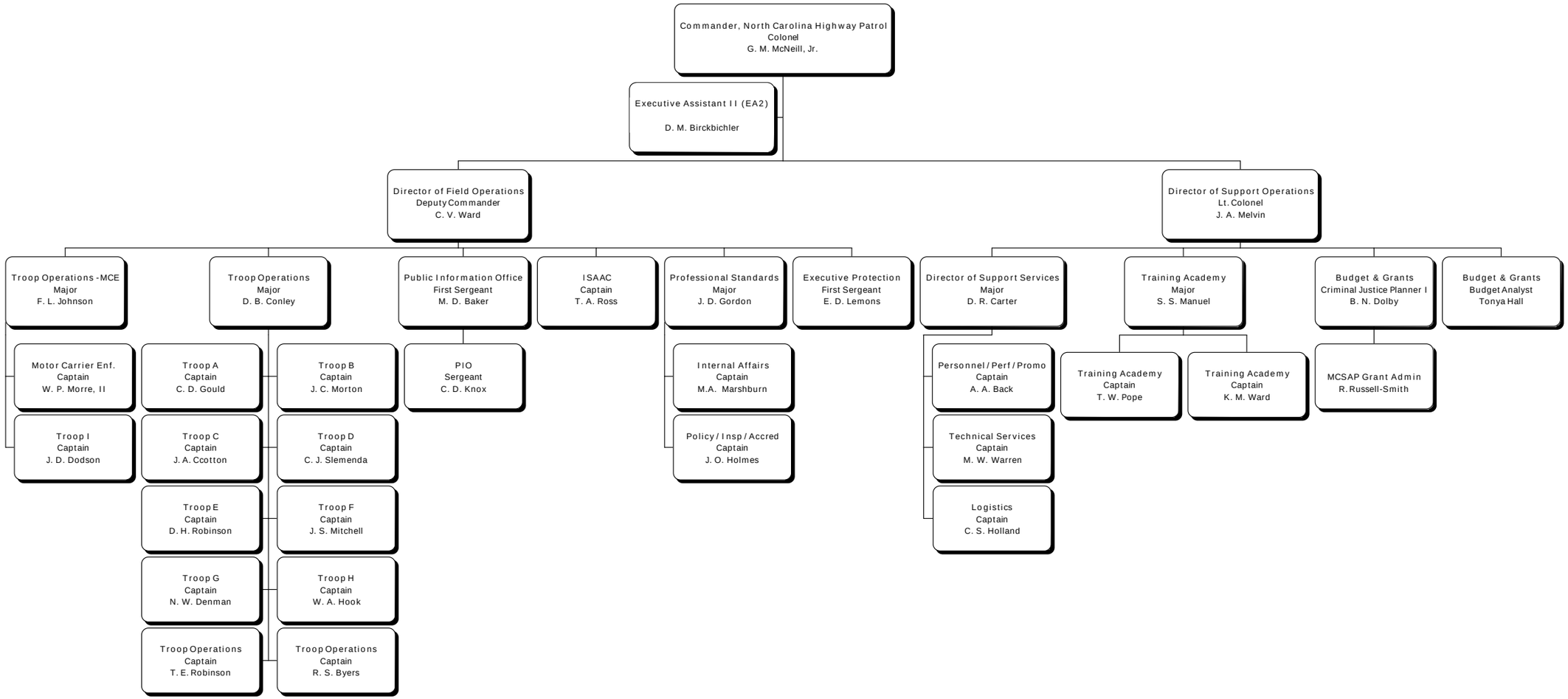
Revised 01/16/2019