

**ORGANIZATION OF NORTH CAROLINA STATE GOVERNMENT
INCLUDING PRINCIPAL STATE OFFICIALS**

EXECUTIVE BRANCH

Council of State

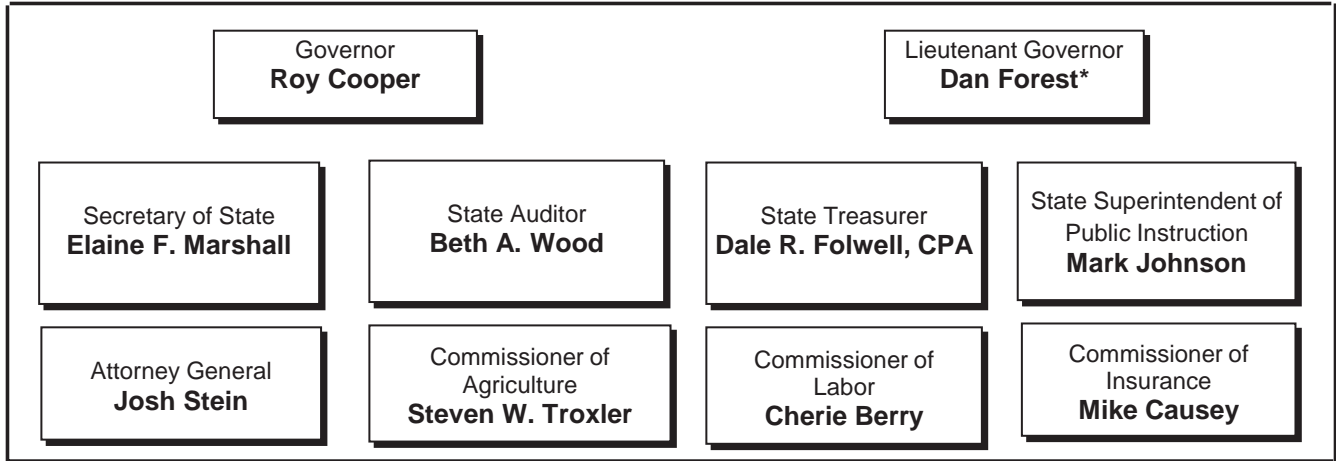

Cabinet Secretaries — Appointed by the Governor

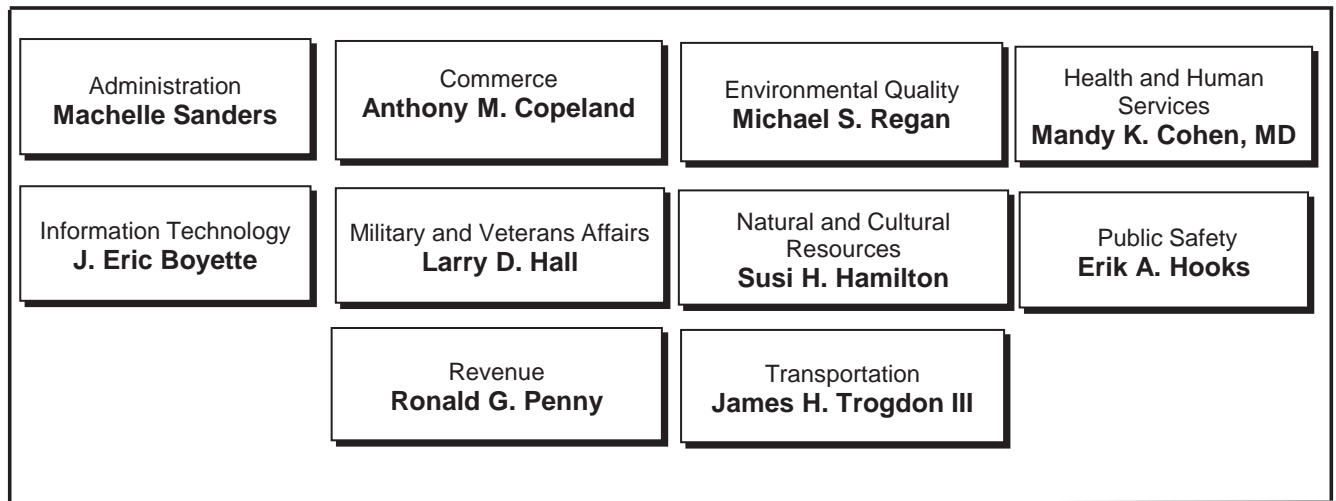

*Appointed by Governor,
Confirmed by Legislature*

*Appointed by State Board of
Community Colleges*

*Appointed by University
Board of Governors*

State Controller
Dr. Linda Combs

Community College System
**Peter Hans
 President**

University of North Carolina
 System
**William L. Roper
 Interim President**

LEGISLATIVE BRANCH

JUDICIAL BRANCH

General Assembly

<div style="border: 1px solid black; padding: 10px; margin-bottom: 10px;">Senate</div> <p>President Pro Tempore Philip Berger</p> <p>Deputy Pres. Pro Tempore Ralph Hise</p> <p>Majority Leader Harry Brown</p> <p>Minority Leader Dan Blue</p>	<div style="border: 1px solid black; padding: 10px; margin-bottom: 10px;">House of Representatives</div> <p>Speaker Tim Moore</p> <p>Speaker Pro Tempore Sarah Stevens</p> <p>Majority Leader John R. Bell, IV</p> <p>Minority Leader Darren G. Jackson</p>
--	--

*Note:
Article II of the NC Constitution provides that the Lieutenant Governor shall serve as President of the Senate.

North Carolina Supreme Court

Chief Justice
Cheri Beasley

Associate Justices
Paul Newby
Robin Hudson
Samuel Ervin IV
Michael Morgan
Anita Earls
Mark Davis

Administrative
Office of the Courts
McKinley Wooten Jr
Interim Director

Component Units

University of North Carolina System	Community Colleges	State Health Plan
Other Component Units		