SOUTH MOUNTAINS STATE PARK

CLEAR CREEK ACCESS

GPS: 35.64338 -81.75275 (WGS-84)
5999 Branstrom Orchard St., Morganton, NC 28655
This area does not connect to Jacob Fork access.

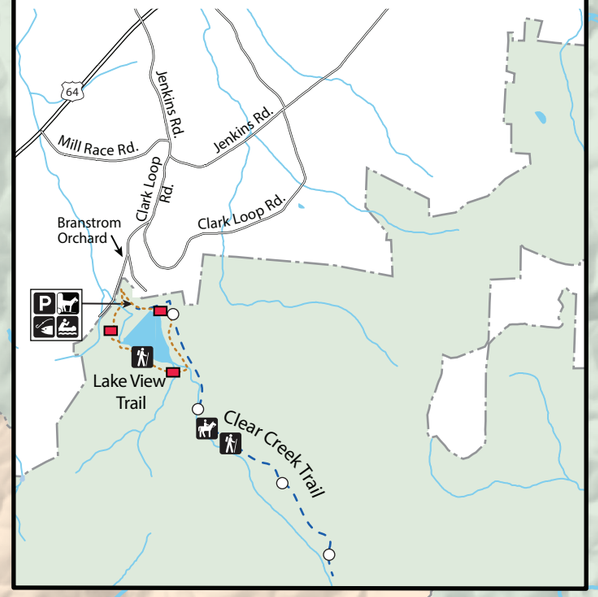

TRAILS

	Distance	Blaze	Difficulty
Benn Knob	3.0 miles	orange	moderate
Chestnut Knob	2.6 miles	white	strenuous
Fox	3.6 miles	white	strenuous
Headquarters (H.Q.)	1.9 miles	orange	strenuous
Hemlock Nature	0.3 mile	white	easy
Hidden Cove	1.5 miles	orange	moderate
High Shoals Falls Loop	2.7 miles	blue	strenuous
Horseridge	3.3 miles	orange	strenuous
Jacob Branch	1.1 miles	red	moderate
Little River	2.1 miles	blue	moderate
Lower CCC	2.5 miles	blue	moderate
Possum	1.8 miles	red	strenuous
Raven Rock	5.2 miles	white	strenuous
River	0.5 mile	red	easy
Saddleback	3.4 miles	red	moderate
Sawtooth	2.2 miles	blue	strenuous
Shinny	2.6 miles	blue	strenuous
Turkey Ridge	1.7 miles	orange	moderate
Upper CCC	1.6 miles	red	moderate
Upper Falls	3.7 miles	white	strenuous
Clear Creek Access			
Clear Creek	2.2 miles	white	strenuous
Lake View	1.3 miles	red	moderate

All trails are open to hikers.

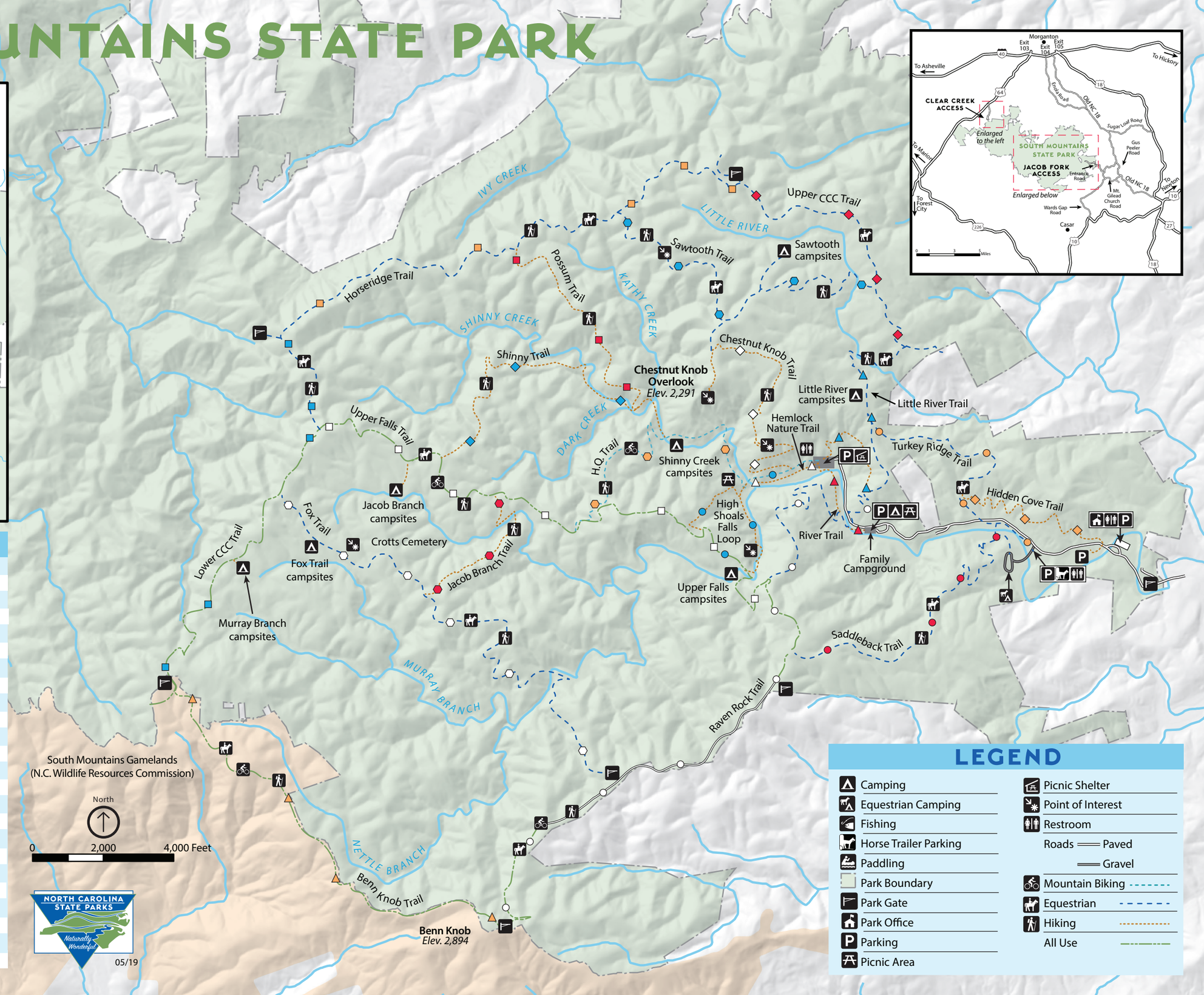

LEGEND

- Camping
- Equestrian Camping
- Fishing
- Horse Trailer Parking
- Paddling
- Park Boundary
- Park Gate
- Park Office
- Parking
- Picnic Area
- Picnic Shelter
- Point of Interest
- Restroom
- Roads — Paved
- Roads — Gravel
- Mountain Biking
- Equestrian
- Hiking
- All Use