WILLIAM B. UMSTEAD STATE PARK

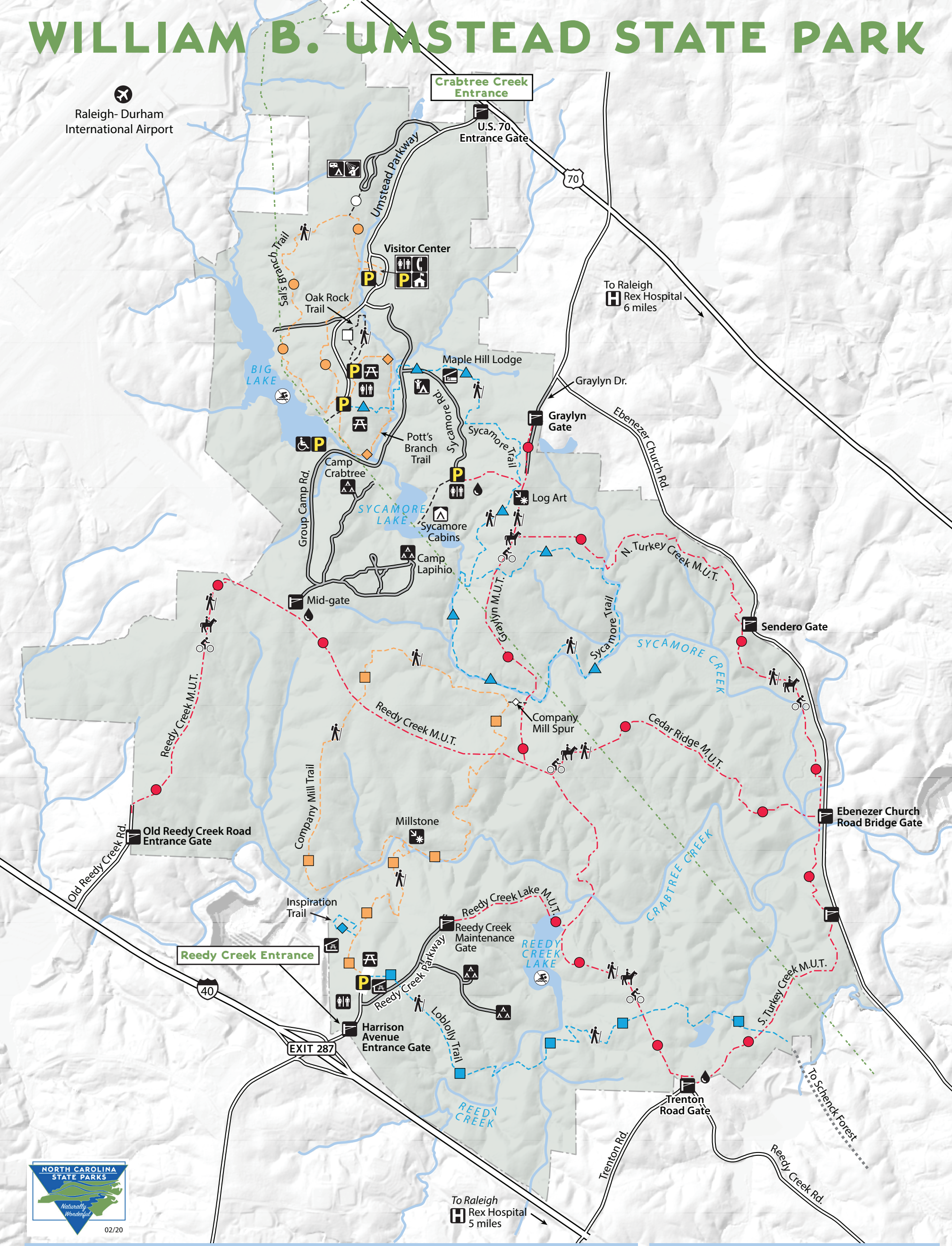

LEGEND

- Hiking Trail
- Biking Trail
- Bridle Trail
- Tent/Trailer Camping
- Group Camping
- Youth Camping
- Primitive Cabins
- Primitive Lodge
- Accessible
- Bathhouse
- Hospital
- No Swimming
- Park Boundary
- Park Gate
- Parking Area
- Picnic Area
- Picnic Shelter
- Point of Interest
- Powerline
- Restrooms
- Roads
  - Gravel
  - Paved
- Telephone
- Visitor Center
- Water for Horses

TRAILS

Multiuse Trails (M.U.T.)	moderate	13.0 miles	●
-Cedar Ridge -Graylyn -N. Turkey Creek -S. Turkey Creek -Reedy Creek -Reedy Creek Lake			
Campground Spur	easy	0.4 mile	○
Company Mill	moderate	5.8 miles	■
Company Mill Spur	easy	0.2 mile	◇
Inspiration	easy	0.4 mile	◆
Loblolly*	moderate	2.7 miles	■
Oak Rock	easy	0.6 mile	□
Pott's Branch	easy	1.3 miles	◆
Sal's Branch	moderate	2.8 miles	●
Sycamore	moderate	7.2 miles	▲

*Loblolly Trail is an out-and-back trail. The round-trip distance to the park boundary is 5.4 miles.