SUMMIT
DESIGN AND ENGINEERING SERVICES

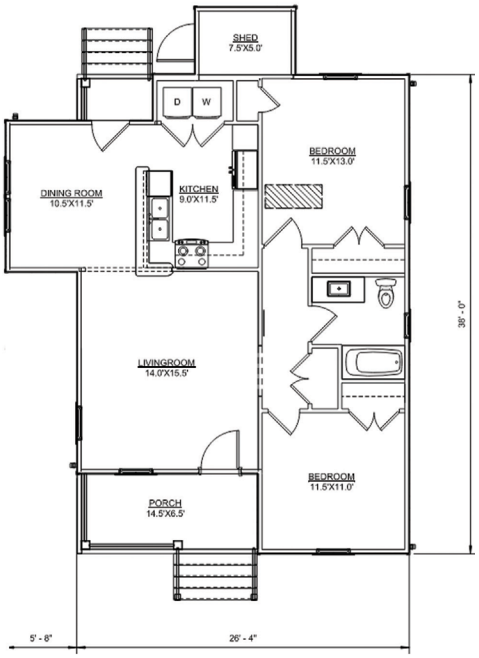

WHITNEY

SQUARE FOOTAGE: 961 Square Feet
BEDROOMS: 2
BATHROOMS: 1
WIDTH: 32'
DEPTH: 38'

This single-story folk Victorian style home of 961 square feet features a spacious living room and U-shaped kitchen with a breakfast bar that opens to the dining room. The open floor plan includes 2 bedrooms, 1 full bathroom, a laundry closet and ample storage space. The historically inspired exterior includes a double gabled roof with hipped side bump out, covered front and rear porches and an optional exterior storage room.

NCORR
NORTH CAROLINA OFFICE OF RECOVERY AND RESILIENCY

ReBUILD NC

HERS® Index Score:

55

Your home's HERS score is a relative performance score. The lower the number, the more energy efficient the home. To learn more, visit www.hersindex.com

Annual Savings

$786

*Relative to an average U.S. home

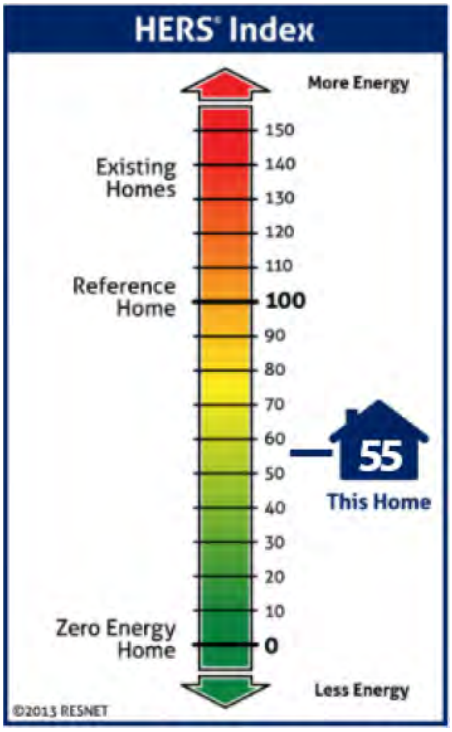

YOUR HOME'S ESTIMATED ENERGY USE:

	USE [MBtu]	ANNUAL COST
HEATING:	4.2	$123
COOLING:	2.2	$67
HOT WATER:	4.5	$134
LIGHTS/APPLIANCES:	11.3	$335
SERVICE CHARGES:		$185
GENERATION (E.G. SOLAR):	0.0	$0
TOTAL:	**22.2**	**$844**

ReBuild NC is a program of the North Carolina Office of Recovery and Resiliency.
NCORR is a division of the North Carolina Department of Public Safety.